

November 5, 2019

Abbreviated Notice of Resource Area Delineation

Prepared for:
Greater New Bedford Regional Vocational Technical High School
Map 130F, Lot 8
3 Wildwood Road, New Bedford, Massachusetts

Table of Contents

Appendix A – Abbreviated Notice of Resource Area Delineation

- WPA Form 4A ANRAD Application
- WPA ANRAD Wetland Fee Transmittal Form
- City of New Bedford Conservation Commission Filing Fee Schedule
- Proof of Ownership Information
- Abutter Notification Letter, Abutters List & Affidavit of Service

Appendix B - Project Figures

- Figure 1 - Site Locus Figure
- Figure 2 - MassDEP Wetland Resource Areas & USGS Waterbody Locations
- Figure 3 - Natural Heritage Endangered Species Locations & Area of Critical Environmental Concern
- Figure 4 - Outstanding Resource Waters & FEMA Flood Data

Appendix C - Project Site Plan

- ANRAD Site Plan
By Romanelli Associates, Inc. October 28, 2019

Appendix C – MassDEP Field Data Sheets

- Map 130F, Lot 8, New Bedford, MA

Appendix A - Abbreviated Notice of Resource Area Delineation

WPA Form 4A ANRAD Application



Massachusetts Department of Environmental Protection
 Bureau of Resource Protection - Wetlands
WPA Form 4A – Abbreviated Notice of
Resource Area Delineation
 Massachusetts Wetlands Protection Act M.G.L. c. 131, §40

Provided by MassDEP:

MassDEP File Number

Document Transaction Number

New Bedford
 City/Town

A. General Information

1. Project Location (**Note:** electronic filers will click on button for GIS locator):

3 Wildwood Road

a. Street Address

New Bedford

b. City/Town

02745

c. Zip Code

Latitude and Longitude:

41.691527

d. Latitude

-70.939992

e. Longitude

130F

f. Assessors Map/Plat Number

8

g. Parcel /Lot Number

Important: When filling out forms on the computer, use only the tab key to move your cursor - do not use the return key.



2. Applicant:

Euzebio

a. First Name

Arruda

b. Last Name

Greater New Bedford Regional Vocational Technical High School

c. Organization

1121 Ashley Boulevard

d. Mailing Address

New Bedford

e. City/Town

MA

f. State

02745

g. Zip Code

(508) 509-5450

h. Phone Number

i. Fax Number

euzebio.arruda@gnbvt.edu

j. Email Address

3. Property owner (if different from applicant):

☐ Check if more than one owner (attach additional sheet with names and contact information)

a. First Name

b. Last Name

c. Organization

d. Mailing Address

e. City/Town

f. State

g. Zip Code

h. Phone Number

i. Fax Number

j. Email Address

4. Representative (if any):

Stephen

a. Contact Person First Name

Chmiel

b. Contact Person Last Name

c. Organization

14 Pleasant Street Ext

d. Mailing Address

Carver

e. City/Town

MA

f. State

02330

g. Zip Code

(508) 397-4258

h. Phone Number

i. Fax Number

StephenChmiel@gmail.com

j. Email Address

5. Total WPA Fee Paid (from attached ANRAD Wetland Fee Transmittal Form):

\$710

a. Total Fee Paid

\$342.50

b. State Fee Paid

\$367.50

c. City/Town Fee Paid

Fees will be calculated for online users.



Massachusetts Department of Environmental Protection
 Bureau of Resource Protection - Wetlands
**WPA Form 4A – Abbreviated Notice of
 Resource Area Delineation**
 Massachusetts Wetlands Protection Act M.G.L. c. 131, §40

Provided by MassDEP:

MassDEP File Number

Document Transaction Number

New Bedford
 City/Town

B. Area(s) Delineated

1. Bordering Vegetated Wetland (BVW) _____
 Linear Feet of Boundary Delineated
2. Check all methods used to delineate the Bordering Vegetated Wetland (BVW) boundary:
 - a. ☐ MassDEP BVW Field Data Form (attached)
 - b. ☐ Other Methods for Determining the BVW boundary (attach documentation):
 1. ☐ 50% or more wetland indicator plants
 2. ☐ Saturated/inundated conditions exist
 3. ☐ Groundwater indicators
 4. ☐ Direct observation
 5. ☐ Hydric soil indicators
 6. ☐ Credible evidence of conditions prior to disturbance

3. Indicate any other resource area boundaries that are delineated:

Isolated Land Subject to Flooding

a. Resource Area

355

b. Linear Feet Delineated

c. Resource Area

d. Linear Feet Delineated

C. Additional Information

Applicants must include the following plans with this Abbreviated Notice of Resource Area Delineation. See instructions for details. **Online Users:** Attach the Document Transaction Number (provided on your receipt page) for any of the following information you submit to the Department.

1. ☒ ANRAD (Delineation Plans only)
2. ☒ USGS or other map of the area (along with a narrative description, if necessary) containing sufficient information for the Conservation Commission and the Department to locate the site. (Electronic filers may omit this item.)
3. ☒ Plans identifying the boundaries of the Bordering Vegetated Wetlands (BVW) (and/or other resource areas, if applicable).
4. ☒ List the titles and final revision dates for all plans and other materials submitted with this Abbreviated Notice of Resource Area Delineation.

Massachusetts Department of Environmental Protection

Bureau of Resource Protection - Wetlands

**WPA Form 4A – Abbreviated Notice of
Resource Area Delineation**

Massachusetts Wetlands Protection Act M.G.L. c. 131, §40

Provided by MassDEP:

MassDEP File Number

Document Transaction Number

New Bedford

City/Town

D. Fees

The fees for work proposed under each Abbreviated Notice of Resource Area Delineation must be calculated and submitted to the Conservation Commission and the Department (see Instructions and Wetland Fee Transmittal Form).

1. ☐ Fee Exempt: No filing fee shall be assessed for projects of any city, town, county, or district of the Commonwealth, federally recognized Indian tribe housing authority, municipal housing authority, or the Massachusetts Bay Transportation Authority.

Applicants must submit the following information (in addition to the attached Wetland Fee Transmittal Form) to confirm fee payment:

87239

2. Municipal Check Number

11/05/19

3. Check date

87240

4. State Check Number

11/05/19

5. Check date

 Greater New Bedford Regional Vocational Technical
High School

7. Payor name on check: Last Name



Massachusetts Department of Environmental Protection
 Bureau of Resource Protection - Wetlands
**WPA Form 4A – Abbreviated Notice of
 Resource Area Delineation**
 Massachusetts Wetlands Protection Act M.G.L. c. 131, §40

Provided by MassDEP:

MassDEP File Number

Document Transaction Number

New Bedford

City/Town

E. Signatures

I certify under the penalties of perjury that the foregoing Abbreviated Notice of Resource Area Delineation and accompanying plans, documents, and supporting data are true and complete to the best of my knowledge. I understand that the Conservation Commission will place notification of this Notice in a local newspaper at the expense of the applicant in accordance with the wetlands regulations, 310 CMR 10.05(5)(a).

I further certify under penalties of perjury that all abutters were notified of this application, pursuant to the requirements of M.G.L. c. 131, § 40. Notice must be made in writing by hand delivery or certified mail (return receipt requested) to all abutters within 100 feet of the property line of the project location.

I hereby grant permission, to the Agent or member of the Conservation Commission and the Department of Environmental Protection, to enter and inspect the area subject to this Notice at reasonable hours to evaluate the wetland resource boundaries subject to this Notice, and to require the submittal of any data deemed necessary by the Conservation Commission or Department for that evaluation.

I acknowledge that failure to comply with these certification requirements is grounds for the Conservation Commission or the Department to take enforcement action.

1. Signature of Applicant

11/01/19

2. Date

3. Signature of Property Owner (if different)

4. Date

5. Signature of Representative (if any)

11/01/19

6. Date

For Conservation Commission:

Two copies of the completed Abbreviated Notice of Resource Area Delineation (Form 4A), including supporting plans and documents; two copies of the ANRAD Wetland Fee Transmittal Form; and the city/town fee payment must be sent to the Conservation Commission by certified mail or hand delivery.

For MassDEP:

One copy of the completed Abbreviated Notice of Resource Area Delineation (Form 4A), including supporting plans and documents; one copy of the ANRAD Wetland Fee Transmittal Form; and a copy of the state fee payment must be sent to the MassDEP Regional Office (see Instructions) by certified mail or hand delivery. (E-filers may submit these electronically.)

The original and copies must be sent simultaneously. Failure by the applicant to send copies in a timely manner may result in dismissal of the Notice of Intent.

WPA ANRAD Wetland Fee Transmittal Form



Massachusetts Department of Environmental Protection
Bureau of Resource Protection - Wetlands
ANRAD Wetland Fee Transmittal Form
Massachusetts Wetlands Protection Act M.G.L. c. 131, §40

Important:

When filling out forms on the computer, use only the tab key to move your cursor - do not use the return key.



A. Applicant Information

1. Location of Project:

3 Wildwood Road

a. Street Address

New Bedford

b. City/Town

\$342.50

c. Fee amount

87240

d. Check number

2. Applicant:

Euzebio

a. First Name

Arruda

b. Last Name

GNBRVT High School

c. Company

1121 Ashley Boulevard

d. Mailing Address

New Bedford

e. City/Town

MA

f. State

02745

g. Zip Code

(508) 509-5450

h. Phone Number

3. Property Owner (if different):

a. First Name

b. Last Name

c. Company

d. Mailing Address

e. City/Town

f. State

g. Zip Code

h. Phone Number

B. Fees

The fee is calculated as follows for each Resource Area Delineation included in the ANRAD (check applicable project type). The maximum fee for each ANRAD, regardless of the number of Resource Area Delineations, is \$200 activities associated with a single-family house and \$2,000 for any other activity.

Bordering Vegetated Wetland Delineation Fee:

1. ☐ single family house project

a. feet of BVW

x \$2.00 =

b. Fee for BVW

2. ☐ all other projects

a. feet of BVW

x \$2.00 =

b. Fee for BVW

Other Resource Area (e.g., bank, riverfront area, etc.):

3. ☐ single family house project

a. linear feet

x \$2.00 =

b. Fee

4. ☒ all other projects

355

a. linear feet

710

x \$2.00 =

\$710

b. Fee

\$710

Fee

Total Fee for all Resource Areas:

\$342.50

State share of filing fee:

5. 1/2 of total fee **less** \$12.50

City/Town share of filing fee:

\$367.50

6. 1/2 of total fee **plus** \$12.50

☐ **Online users:** check box if fee exempt.



Massachusetts Department of Environmental Protection

Bureau of Resource Protection - Wetlands

ANRAD Wetland Fee Transmittal Form

Massachusetts Wetlands Protection Act M.G.L. c. 131, §40

C. Submittal Requirements

- a.) Send a copy of this form, with a check or money order for the state share of the fee, payable to the Commonwealth of Massachusetts, to:

Department of Environmental Protection
Box 4062
Boston, MA 02211

- b.) **To the Conservation Commission:** Send the Abbreviated Notice of Resource Area Delineation; a **copy** of this form; and the city/town fee payment.
- c.) **To DEP Regional Office:** Send one copy of the Abbreviated Notice of Resource Area Delineation (and any additional documentation required as part of a Simplified Review Buffer Zone Project); a **copy** of this form; and a **copy** of the state fee payment. (E-filers of Notices of Intent may submit these electronically.)

City of New Bedford Conservation Commission Filing Fee Schedule



**CITY OF NEW BEDFORD
MASSACHUSETTS**

**CONSERVATION COMMISSION
2018 FILING FEE CALCULATION WORKSHEET***

PROJECT LOCATION:

_____ 3 Wildwood Road _____ **MAP** 130F **LOT(S)** 8 _____

APPLICANT: Greater New Bedford Regional Vocational Technical High School

CONSERVATION COMMISSION FEES (check all that apply):

- () REQUEST FOR DETERMINATION OF APPLICABILITY
(X) ~~NOTICE OF INTENT~~ Abbreviated Notice of Resource Area Delineation
() AMENDED ORDER OF CONDITIONS
() EXTENSION PERMIT
() CERTIFICATE OF COMPLIANCE
() AFTER THE FACT FILING

(A.) ALTERATION FEES:

Application and field review of a project proposed in a Wetland Resource Area or its Buffer Zone is \$200.00 plus the applicable alteration fee as follows

	<u>AMOUNT DUE</u>
• Application and Field Review Fee (\$200.00)	<u>\$200.00</u>
• \$0.50 X _____ SF Wetland Resource Area Fee shall not exceed \$2,000.00 per project	/ \$ _____
• \$0.05 X _____ SF Land Subject Coastal Flooding Fee shall not exceed \$500.00	\$ _____
• \$0.50 X _____ SF Developed Riverfront Area Fee shall not exceed \$1,500.00	\$ _____
• \$1.00 X _____ SF Undeveloped Riverfront Area Fee shall not exceed \$2,000.00	\$ _____
• \$5.00 X _____ LF Coastal or Inland Bank Fee shall not exceed \$750.00	\$ _____
• \$0.10 X _____ SF Buffer Zone Fee shall not exceed \$6,500.00	\$ _____

(B.) EXTENSION of an Order of Conditions:

- Single Family Dwelling or minor project (house addition, in ground pool etc)
\$300.00 \$_____
- Subdivision/Commercial 600.00 \$_____

(C.) AMENDING AN ORDER OF CONDITIONS:

- Single family dwelling or minor project (house, in ground pool etc)
\$300.00 plus new alteration fee – refer to (A) above \$_____
- Subdivision/Commercial \$1,000.00 plus new alteration fee – refer to (A) above
\$_____

(D.) WETLAND DELINEATION VERIFICATION (WITH OR WITHOUT A PROPOSED ALTERTATION)

- ~~1/2 acre or less \$250.00~~ \$_____
- ~~1/2 acre to 2 acres \$500.00 (\$100.00/acre thereafter)~~
~~not to exceed \$3,500.00~~ \$ 500

(E.) DOCKS:

- \$100.00 + \$10.00 X _____ LF of dock \$_____

(F.) CERTIFICATES OF COMPLIANCE

- One new house \$250.00 \$_____
- One activity at an existing house \$200.00 \$_____
- Commercial & Industrial Facilities \$1,500.00 \$_____
- New Roadways 1,500.00 \$_____

Partial Certificates of Compliance are the same fee as a Certificate of Compliance

(G.) AFTER THE FACT FILING FEE

- \$500.00 for a Notice of Intent or Amended Order of Conditions \$_____
- \$250.00 for a Request for Determination of Applicability \$_____

TOTAL AMOUNT DUE (including after-the-fact fee if applicable): \$ 500

Notes:

* Please refer to the Conservation Commission Fee Schedule – dated 8/2018

Please make check or Money Order payable to: THE CITY OF NEW BEDFORD.
Cash is not accepted.

Proof of Property Ownership Information

MASSACHUSETTS EXCISE TAX
Bristol ROD South 001
Date: 08/15/2018 09:51 AM
Ctrl# 025772-25272 Doc# 00018449
Fee: \$342.00 Cons: \$75,000.00



2018 00018449
Bk: 12536 Pg: 50 Pg: 1 of 7 BS
Doc: DEED 08/15/2018 09:51 AM

QUITCLAIM DEED

WE, **CRYSTAL BRIGHTMAN**, of Wareham, Massachusetts, **EDWARD JATA** of Port Richey, Florida, **PAUL A. ROY**, of Dartmouth, Massachusetts; **PETER ALAN ROY** of Auckland, New Zealand; **JOANN C. ROBIDOUX** of Dartmouth, Massachusetts; and **SUSAN C. BROUGHTON** of Dartmouth, Massachusetts for consideration of **SEVENTY-FIVE THOUSAND and NO/100 (\$75,000.00) DOLLARS** grant to **GREATER NEW BEDFORD REGIONAL VOCATIONAL TECHNICAL HIGH SCHOOL DISTRICT**, of 1121 Ashley Boulevard, New Bedford, Bristol County, Massachusetts 02745 with Quitclaim Covenants:

The land in said New Bedford, with all buildings thereon, bounded and described as follows:

Being certain lots of land situated on Wood Avenue, in said New Bedford, being numbered 205-207-208-209-210, as shown on a plan of lots of Acushnet Park Annex, recorded in Bristol County S.D. Registry of Deeds book of plans No. 2, Page 1 to which reference may be had for a more particular description.

Said lot No. 208 is bounded as follows:

Said land measures one hundred (100) feet on Wood Avenue; three hundred and fifty-four (354) feet on lot 207; on said plan belonging to Jacob E. Wilbur; eighty-nine (89) feet along a wall; ninety-eight (98) feet on Russell's Driftway; three hundred and thirty-six (336) feet on lot 209 on said plan, and belonging to Jacob W. Wilbur.

Containing, according to the plan, seven-eighths (7/8) of an acre.

The Grantors herein certify under the pains and penalties of perjury that they or no spouse or former spouse, partner or former partner in a civil union can claim the benefit of an existing estate of Homestead.

Being the same premises conveyed in a deed dated August 14, 1914, and recorded in the Bristol County (S.D.) Registry of Deeds in Book 411, page 403, and in a deed dated May 9, 1941, and recorded in the Bristol County (S.D.) Registry of Deeds in Book 702, page 87. See the Estate of Katarzyna Jata Bristol County Probate docket #176556. See the Estate of Stanley E. Jata Bristol County Probate docket #BR10P2293EA. See the Estate of Helen A. Roy Bristol County Probate docket #BR12P1157EA. *See Deed of Distribution Recorded Herein.*

PROPERTY ADDRESS: 3 Wildwood Road, New Bedford, MA

*1121 Ashley Blvd
Greater N.B. Regional Vocational High School*

Signed as a sealed instrument this 14~~th~~ day of August, 2018.

Crystal Brightman
CRYSTAL BRIGHTMAN

COMMONWEALTH OF MASSACHUSETTS

Bristol, ss.

On this 14~~th~~ day of August, 2018, before me, the undersigned notary public, personally appeared CRYSTAL BRIGHTMAN who proved to me through satisfactory evidence of identification, which was Valid Driver License, to be the person whose name is signed on the preceding or attached document, and acknowledged to me that she signed it voluntarily for its stated purpose.

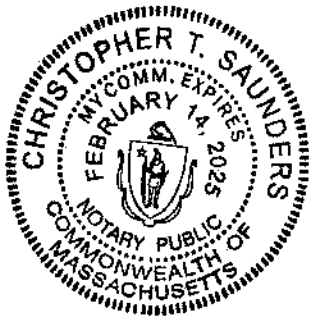

[Signature]
_____, Notary Public
My commission expires: 2-14-25

Edward Jata
EDWARD JATA

COMMONWEALTH OF MASSACHUSETTS

Bristol, ss.

On this 14th day of August, 2018, before me, the undersigned notary public, personally appeared EDWARD JATA who proved to me through satisfactory evidence of identification, which was Valid Drivers License, to be the person whose name is signed on the preceding or attached document, and acknowledged to me that he signed it voluntarily for its stated purpose.

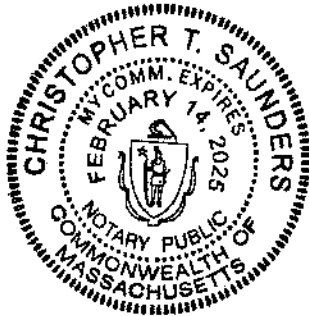

[Signature], Notary Public
My commission expires: 2-14-25



PAUL A. ROY

COMMONWEALTH OF MASSACHUSETTS

Bristol, ss.

On this 14th day of August, 2018, before me, the undersigned notary public, personally appeared PAUL A. ROY who proved to me through satisfactory evidence of identification, which was Valid Drivers License, to be the person whose name is signed on the preceding or attached document, and acknowledged to me that he signed it voluntarily for its stated purpose.



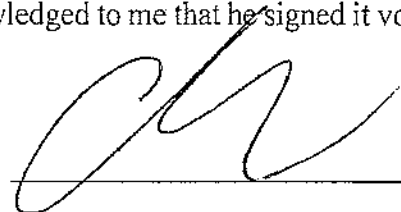

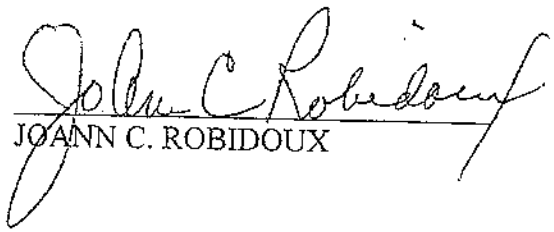
_____, Notary Public
My commission expires: 2-14-25



JOANN C. ROBIDOUX

COMMONWEALTH OF MASSACHUSETTS

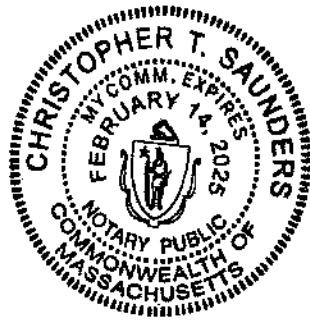
Bristol, ss.

On this 14th day of August, 2018, before me, the undersigned notary public, personally appeared JOANN C. ROBIDOUX who proved to me through satisfactory evidence of identification, which was Valid Driver License, to be the person whose name is signed on the preceding or attached document, and acknowledged to me that she signed it voluntarily for its stated purpose.

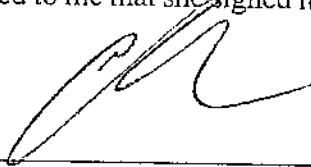

_____, Notary Public

My commission expires: 2-14-25

PETER ALAN ROY

COUNTRY OF NEW ZEALAND .

County/State of Kapiti District, Wellington Region

On this 25th day of July, 2018, before me, the undersigned ☒ notary public ☐ United States Consular Officer ~~Barrister + Solicitor of New Zealand~~ personally appeared PETER ALAN ROY, whose identity was proved to me through ☒ personal knowledge ☒ oath or affirmation of Fleur Margaret Hobson who personally knows the signatory ☒ viewing of the signatory's valid driver's license ☒ viewing of the signatory's valid passport to be the person whose name is signed on the preceding or attached document, and acknowledged to me that he signed it voluntarily for its stated purpose.



Name: _____
Title: Fleur Margaret Hobson
My Commission Expires 30 June 2019
Barrister & Solicitor
Waikanae
New Zealand

Susan C. Broughton
SUSAN C. BROUGHTON

COMMONWEALTH OF MASSACHUSETTS

Bristol, ss.

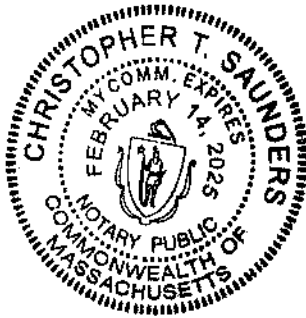
On this 14th day of August, 2018, before me, the undersigned notary public, personally appeared SUSAN C. BROUGHTON who proved to me through satisfactory evidence of identification, which was Valid Drivers License, to be the person whose name is signed on the preceding or attached document, and acknowledged to me that she signed it voluntarily for its stated purpose.



[Signature], Notary Public
My commission expires: 2-14-25

**Abutter Notification Letter,
Abutters List &
Affidavit of Service**

Notification to Abutters Under the

Massachusetts Wetlands Protection Act Regulations (310 CMR 10.00)

In accordance with the second paragraph of Massachusetts General Laws Chapter 131, Section 40, the *Massachusetts Wetlands Protection Act Regulations* (310 CMR 10.00), you are hereby notified of the following:

- A. The name of the Applicant: **Greater New Bedford Regional Vocational Technical High School.**
- B. The Applicant has filed an Abbreviated Notice of Resource Area Delineation (ANRAD) with the Conservation Commission for the municipality of New Bedford Massachusetts for: **the review and approval of the delineated limits of an isolated wetland boundary.**
- C. The address of the lot where the activity is located is: **3 Wildwood Road, New Bedford, MA 02745.**
- D. Copies of the ANRAD may be examined by contacting the: **New Bedford Conservation Commission at (508) 991-6188.**
- E. Information regarding the public hearing may be obtained from the: **New Bedford Conservation Commission (the regulatory agency) by calling (508) 991-6188.**

- NOTE: Notice of the public hearing, including its date, time and place, will be published at least five (5) days in advance in *The Standard Times*.
- NOTE: Notice of the public hearing will also be posted at the New Bedford City Hall not less than 48 hours in advance.
- NOTE: You also may contact the nearest Department of Environmental Protection Regional Office for more information about this application of the Wetlands Protection Act. To contact DEP, call: DEP Southeast Region: (508) 946-2800

Affidavit of Service

Under the Massachusetts Wetlands Protection Act

(to be submitted to the Massachusetts Department of Environmental Protection and the New Bedford Conservation Commission when filing an ANRAD Application)

On behalf of the applicant, Greater New Bedford Regional Vocational Technical High School, notification was submitted to abutters in compliance with the second paragraph of Massachusetts General Laws Chapter 131, Section 40, and the DEP Guide to Abutter Notification dated April 8, 1994, in connection with the following matter:

An ANRAD has been filed under the Massachusetts Wetlands Protection Act by Greater New Bedford Regional Vocational Technical High School with the City of New Bedford Conservation Commission in November of 2019 for property located at 3 Wildwood Road, New Bedford, MA 02745.

The form of the notification, and a list of the abutters to whom it was given and their addresses, are attached to this Affidavit of Service.

Stephen Chmiel

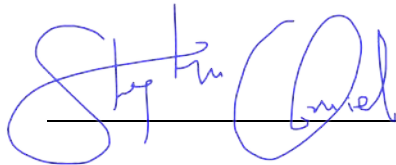

November 5, 2019



\$5.00 CASH OR CHECK ONLY
10-15-19 Left voicemail

City of New Bedford
REQUEST for a CERTIFIED ABUTTERS LIST

This information is needed so that an official abutters list as required by MA General Law may be created and used in notifying abutters. You, as applicant, are responsible for picking up and paying for the certified abutters list from the assessor's office (city hall, room #109).

OCT 15 2019

SUBJECT PROPERTY			
MAP #	130F	LOT(S)#	8
ADDRESS: 3 WILDWOOD RD			
OWNER INFORMATION			
NAME: GNBRTT HIGH SCHOOL			
MAILING ADDRESS: 1121 ASHLEY BLVD			
APPLICANT/CONTACT PERSON INFORMATION			
NAME (IF DIFFERENT): ZEB ARUDA			
MAILING ADDRESS (IF DIFFERENT):			
TELEPHONE #	508-998-3321 X 794		
EMAIL ADDRESS:			
REASON FOR THIS REQUEST: Check appropriate			
<input type="checkbox"/>	ZONING BOARD OF APPEALS APPLICATION		
<input type="checkbox"/>	PLANNING BOARD APPLICATION		
<input checked="" type="checkbox"/>	CONSERVATION COMMISSION APPLICATION		
<input type="checkbox"/>	LICENSING BOARD APPLICATION		
<input type="checkbox"/>	OTHER (Please explain):		

Once obtained, the Certified List of Abutters must be attached to this Certification Letter.

Submit this form to the Planning Division Room 303 in City Hall, 133 William Street. You, as applicant, are responsible for picking up and paying for the certified abutters list from the assessor's office (city hall, room #109).

Official Use Only:

As Administrative Assistant to the City of New Bedford's Board of Assessors, I do hereby certify that the names and addresses as identified on the attached "abutters list" are duly recorded and appear on the most recent tax.

Michael J. Motta

Printed Name

Signature

10-15-2019

Date

October 15, 2019

Dear Applicant,

Please find below the List of Abutters within 100 feet of the property known as 3 Wildwood Road (Map: 130F, Lot: 8). The current ownership listed herein must be checked and verified by the City of New Bedford Assessor's Office. Following said verification, the list shall be considered a Certified List of Abutters.

Please note that multiple listed properties with identical owner name and mailing address shall be considered duplicates and shall require only 1 mailing. Additionally, City of New Bedford-Owned properties shall not require mailed notice.

Parcel	Location	Owner and Mailing Address
130F-26	906 CHURCH ST	BARBOZA DOUGLAS H, 906 CHURCH STREET NEW BEDFORD, MA 02745
130F-27	912 CHURCH ST	AMARAL JOSE A, 912 CHURCH STREET NEW BEDFORD, MA 02745
130F-2 ES	WILDWOOD RD	N B REGIONAL VOCATIONAL, TECH HIGH SCHOOL DISTRICT 1121 ASHLEY BLVD NEW BEDFORD, MA 02745
130F-23	894 CHURCH ST	EPPS EDWARD T, EPPS CHERYL D 894 CHURCH STREET NEW BEDFORD, MA 02745
130F-10	866 CHURCH ST 866-868	SOUZA CHRISTOPHER J, 868 CHURCH STREET NEW BEDFORD, MA 02745
130F-24	898 CHURCH ST	VIGEANT DONALD, VIGEANT PAULINE 457 NORTH AVENUE ROCHESTER, MA 02770
130F-41	886 CHURCH ST	N B REGIONAL VOCATIONAL, TECH HIGH SCHOOL DISTRICT 1121 ASHLEY BLVD NEW BEDFORD, MA 02745
130F-14 SS	WILDWOOD RD	N B REGIONAL VOCATIONAL, TECH HIGH SCHOOL DISTRICT 1121 ASHLEY BLVD NEW BEDFORD, MA 02745
130F-7	415 WILDWOOD RD	LYNCH LINDA A, 415 WILDWOOD RD NEW BEDFORD, MA 02745
130F-28	928 CHURCH ST	GLASSMAN ARTHUR, 926 CHURCH STREET NEW BEDFORD, MA 02745
130F-9 R SS	DUTTON ST	GLASSMAN ARTHUR, 926 CHURCH STREET NEW BEDFORD, MA 02745
130F-25	902 CHURCH ST	GLAVIN DAVID GLAVIN ADELIA 902 CHURCH ST NEW BEDFORD, MA 02745
130F-8	3 WILDWOOD RD	GREATER NEW BEDFORD REGIONAL V SCHOOL DISTRICT 1121 ASHLEY BLVD NEW BEDFORD, MA 02745

Appendix B - Project Figures

Figure 1 - Site Locus Figure

Figure 2 - MassDEP Wetland Resource Areas & USGS Waterbody Locations

Figure 3 - Natural Heritage Endangered Species Locations & Area of Critical Environmental Concern

Figure 4 - Outstanding Resource Waters & FEMA Flood Data

Figure 1 - USGS Site Locus - New Bedford Vocational Technical High School



Tax Parcels for Query
Tax Parcels for Display
Detailed Features
USGS Topographic Maps
MassGIS Statewide Basemap
MassGIS Topographic Features Basemap

Figure 2 - MassDEP Wetland Inventory Locations & USGS Rivers and Stream - New Bedford Vocational Technical High School

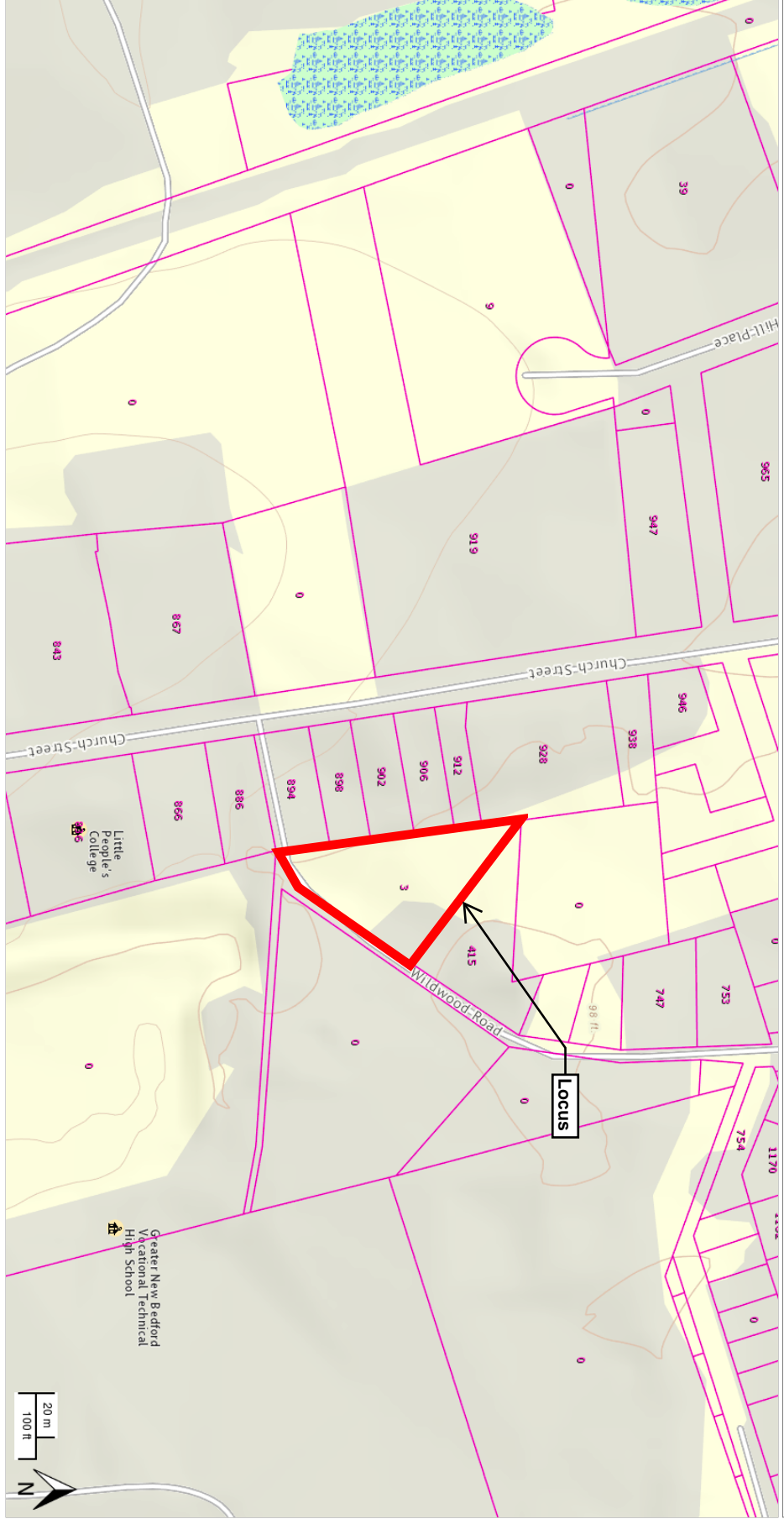

- USGS Rivers and Streams 25K
 - Stream
 - INTERMITTENT STREAM
 - SHORELINE
 - INTERMITTENT SHORELINE
 - MANMADE SHORELINE
 - DITCH/CANAL
 - AQUEDUCT
 - DAM
 - CHANNEL IN WATER
- DEP Wetlands Hydrologic Connections
 - DEP Wetlands General Categories
 - MARSH/BOG
 - WOODED MARSH
 - CRANBERRY BOG
 - SALT MARSH
 - OPEN WATER
 - RESERVOIR (WITH PWSID)
 - TIDAL FLATS
 - BEACH/DUNE
- Tax Parcels for Query
- Tax Parcels for Display
- Detailed Features
 - MassGIS Statewide Basemap
 - MassGIS Topographic Features Basemap

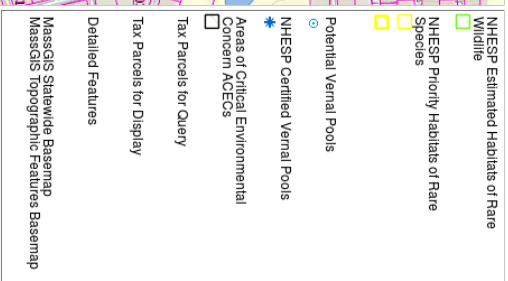
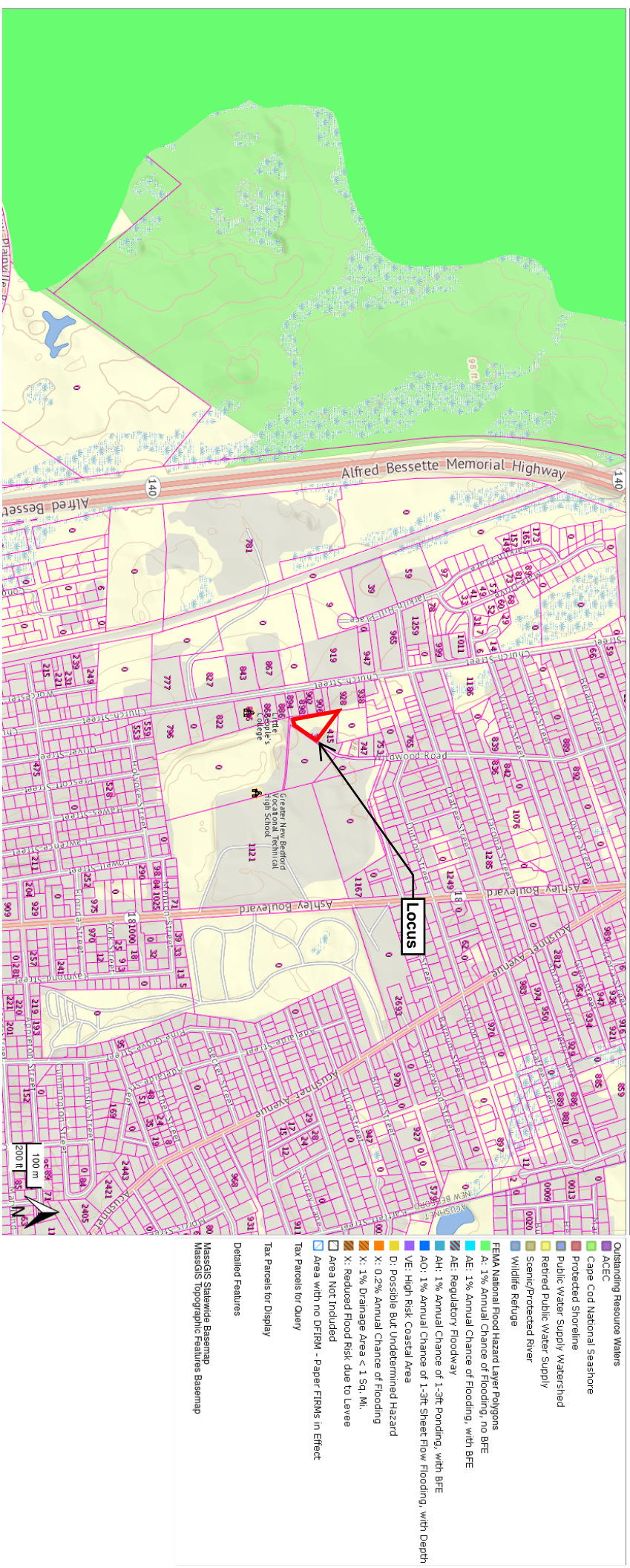
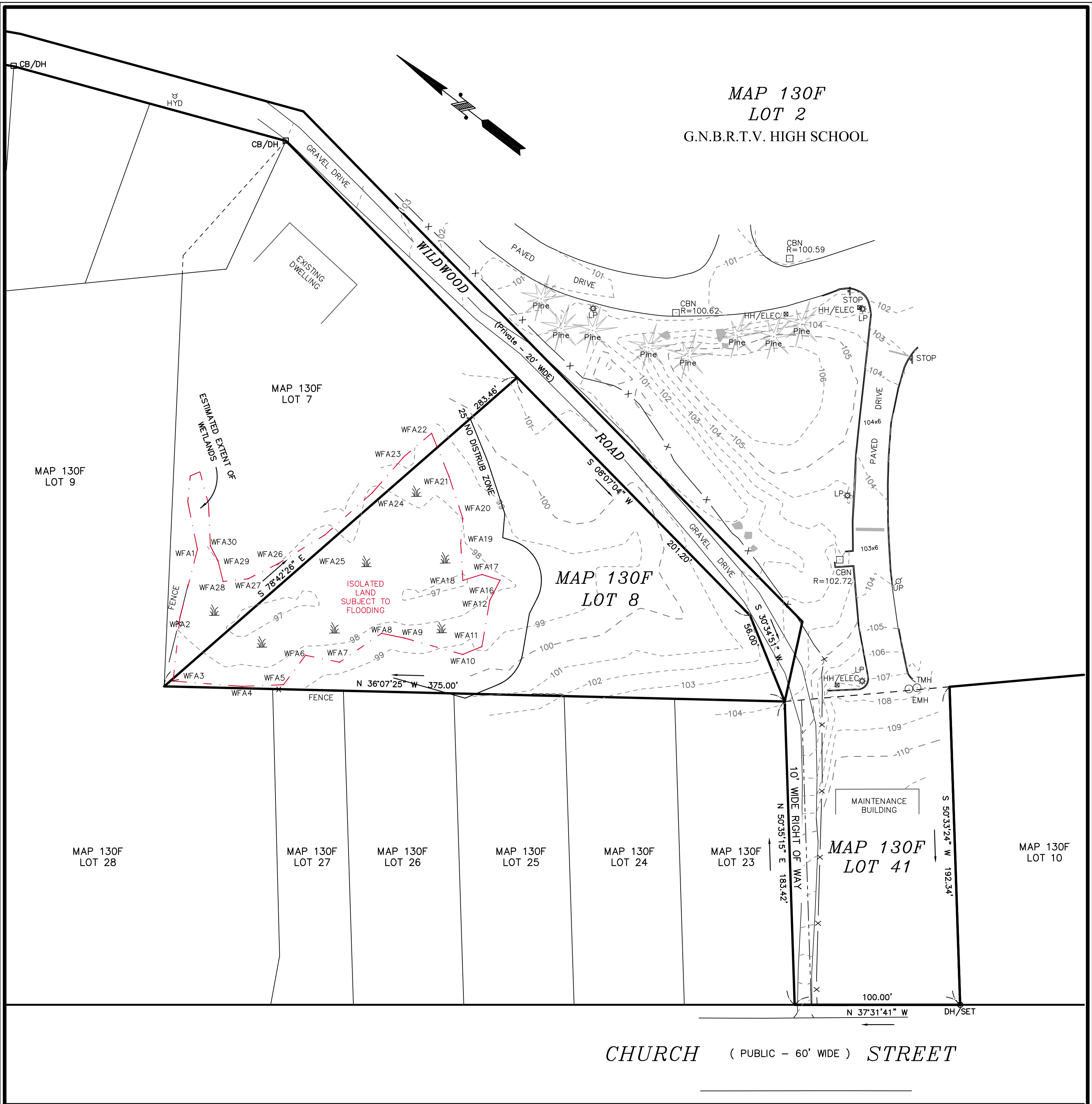

Figure 4 - FEMA Special Flood Hazard Areas & ORWs - New Bedford Vocational Technical High School



Appendix C - Project Site Plan

MAP 130F
LOT 2
G.N.B.R.T.V. HIGH SCHOOL



CHURCH (PUBLIC - 60' WIDE) STREET

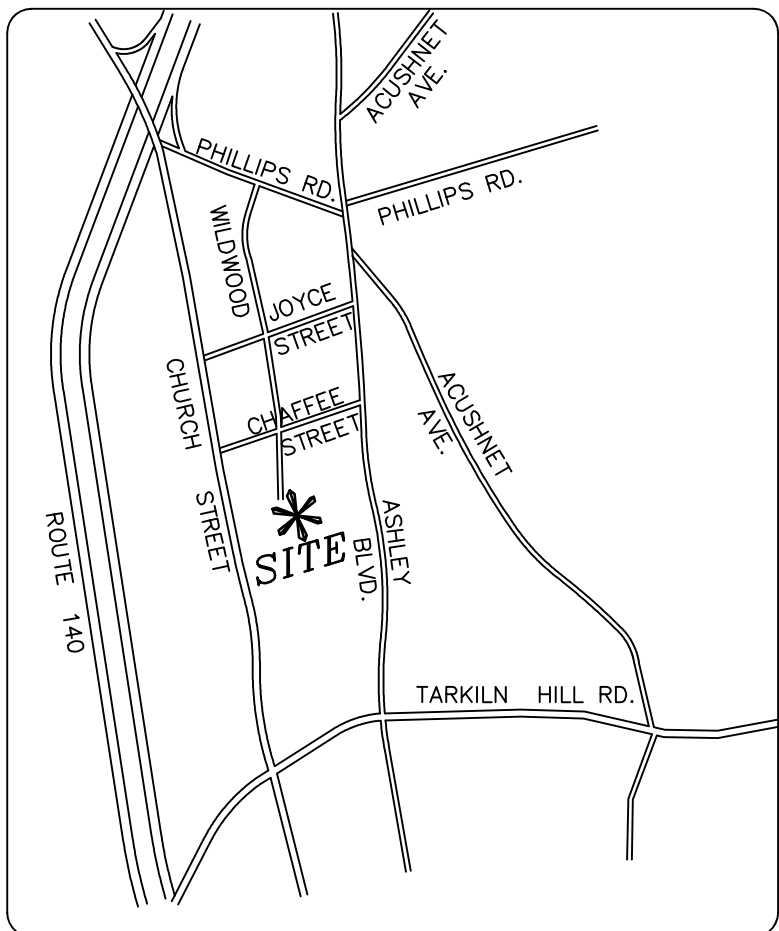

OWNER
Greater New Bedford Regional
Vocational Technical High School
1121 Ashley Blvd.
New Bedford, MA 02745
Deed Book: 12536 Pg.50
Assessor's Map 130F Parcel: 8

ANRAD SITE PLAN
G.N.B.R.T.V. HIGH SCHOOL
3 WILDWOOD RD.
IN
NEW BEDFORD, MA

SCALE: 1"= 40' DATE: OCT. 28, 2019

ROMANELLI ASSOCIATES INC.
PROFESSIONAL LAND SURVEYORS
1162 Rockdale Ave. New Bedford, MA 02740
Phone (508) 995-0100 - (508) 995-6678
WWW.ROMANELLI-INC.COM

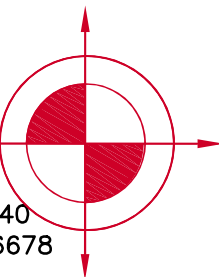

Revisions:	
NOV. 05, 2019	
Drawn By:	Checked By:
JJR	CAN
File Name	Job No.
19-119.DWG	19-119

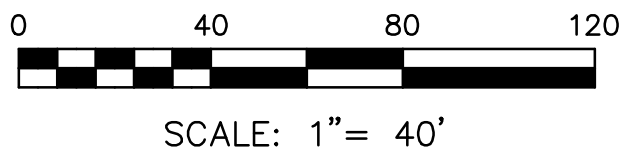

Appendix D – MassDEP Field Data Sheets

DEP Bordering Vegetated Wetland (310 CMR 10.55) Delineation Field Data Form – Wetland A

Applicant: New Bedford Vocational Highschool	Prepared by: Stephen Chmiel	Project Location: 3 Wildwood Road, New Bedford	DEP File#: N/A
--	---------------------------------------	--	--------------------------

Check all that apply:

<input type="checkbox"/>	Vegetation alone Presumed adequate to delineate BVW boundary: fill out section I only
<input checked="" type="checkbox"/>	Vegetation and other indicators of hydrology used to delineate BVW boundary: fill out section I and II
<input type="checkbox"/>	Method other than dominance test used (attach additional information)

Section 1. Vegetation Observation Plot Number: **Upland** Transect Number: **A-6** Date of Delineation: **7/2/2019**

A. Sample Layer	Plant Species (by common / scientific name)	B. Percent cover (or basal area)	C. Percent Dominance	D. Dominant Plant (yes or no)	E. Wetland Indicator Category*	*
Tree	Northern Catalpa	Catalpa speciosa 20.5	35	<input checked="" type="checkbox"/> yes <input type="checkbox"/> no	FACU	<input type="checkbox"/>
Tree	Sassafras	Sassafras albidum 38	65	<input checked="" type="checkbox"/> yes <input type="checkbox"/> no	FACU	<input type="checkbox"/>
Sapling	Northern Catalpa	Catalpa speciosa 20.5	50	<input checked="" type="checkbox"/> yes <input type="checkbox"/> no	FACU	<input type="checkbox"/>
Sapling	Apple	Malus Spp. 20.5	50	<input checked="" type="checkbox"/> yes <input type="checkbox"/> no	UKN	<input type="checkbox"/>
Shrub	Morrow's Honeysuckle	Lonicera morrowii 20.5	100	<input checked="" type="checkbox"/> yes <input type="checkbox"/> no	FACU	<input type="checkbox"/>
Herb	Pennsylvania Sedge	Carex pensylvanica 10.5	50	<input checked="" type="checkbox"/> yes <input type="checkbox"/> no	NI	<input type="checkbox"/>
Herb	Swamp Dewberry	Rubus hispids 10.5	50	<input checked="" type="checkbox"/> yes <input type="checkbox"/> no	FACW	<input checked="" type="checkbox"/>

* Use an asterisk to mark wetland indicator plant species listed in the Wetlands Protection Act (MGL c.131, s.40); plants in the genus Sphagnum; plants listed as FAC, FAC+, FACW, FACW+ or OBL; or plants with physiological or morphological adaptations. If any plants are identified as wetland indicator plants due to physiological or morphological adaptations, describe the adaptation next to the asterisk.

Vegetation conclusion:

Number of dominant wetland indicator plants: 1	Number of dominant non-wetland indicator plants: 4	<input type="checkbox"/> yes <input checked="" type="checkbox"/> no
Is the number of dominant wetland indicator plants greater than the number of dominant non-wetland indicator plants?		

If vegetation alone is presumed adequate to delineate the BVW boundary, submit this form with the Request for Determination of Applicability or Notice of Intent. MA DEP; 3/95

Section II. Indicators of Hydrology				
Hydric Soil Interpretation				
1. Soil Survey				
Is there a published soil survey for this site?		<input checked="" type="checkbox"/> yes	<input type="checkbox"/> no	
Title: NRCS Web Soil Survey	Date: N/A			
Map number: N/A				
Soil type mapped: Urban Land (602)				
Hydric soil inclusions: No				
Are field observations consistent with soil survey?		<input checked="" type="checkbox"/> yes	<input type="checkbox"/> no	
Remarks:				
2. Soil Description				
Horizon	Depth	Matrix Color	Mottles Color	
A	0-6 inches	10YR 2/2	N/A	
B	6-9 inches	10YR 5/6	N/A	
C	9-26 inches	2.5Y 6/6	N/A	
Remarks: Sandy Loam underlain by fine sandy loam				
3. Other:				
Conclusion: Is soil hydric?		<input type="checkbox"/> yes	<input checked="" type="checkbox"/> no	

Other Indicators of Hydrology: (check all that apply and describe)				
<input type="checkbox"/> Site inundated:				
<input type="checkbox"/> Depth to free water in observation hole:		inches		
<input type="checkbox"/> Depth to soil saturation in observation hole:		inches		
<input type="checkbox"/> Water marks:				
<input type="checkbox"/> Drift lines:				
<input type="checkbox"/> Sediment deposits:				
<input type="checkbox"/> Drainage patterns in BWV:				
<input type="checkbox"/> Oxidized rhizospheres:				
<input type="checkbox"/> Water-stained leaves:				
<input type="checkbox"/> Recorded data (stream, lake, or tidal gauge; aerial photo; other):				
<input type="checkbox"/> Other:				
Vegetation and Hydrology Conclusion				
Number of wetland indicator plants > or = Number of non-wetland indicator plants		<input type="checkbox"/> yes	<input checked="" type="checkbox"/> no	
Wetland hydrology present:		<input type="checkbox"/> yes	<input checked="" type="checkbox"/> no	
Hydric soil present		<input type="checkbox"/> yes	<input checked="" type="checkbox"/> no	
Other indicators of hydrology present		<input type="checkbox"/> yes	<input checked="" type="checkbox"/> no	
Sample location is in a BVW		<input type="checkbox"/> yes	<input checked="" type="checkbox"/> no	

DEP Bordering Vegetated Wetland (310 CMR 10.55) Delineation Field Data Form – Wetland A

Applicant: New Bedford Vocational Highschool	Prepared by: Stephen Chmiel	Project Location: 3 Wildwood Road, New Bedford	DEP File#: N/A
--	---------------------------------------	--	--------------------------

Check all that apply:

<input type="checkbox"/>	Vegetation alone Presumed adequate to delineate BVW boundary: fill out section I only
<input checked="" type="checkbox"/>	Vegetation and other indicators of hydrology used to delineate BVW boundary: fill out section I and II
<input type="checkbox"/>	Method other than dominance test used (attach additional information)

Section 1. Vegetation Observation Plot Number: **Wetland** Transect Number: **A-6** Date of Delineation: **7/2/2019**

A.	Plant Species	B. Percent cover (or basal area)	C. Percent Dominance	D. Dominant Plant (yes or no)	E. Wetland Indicator Category*	*
Sample Layer	(by common / scientific name)					
Tree	Red Maple	<i>Acer rubrum</i>	38	100	<input checked="" type="checkbox"/> yes <input type="checkbox"/> no	FAC <input checked="" type="checkbox"/>
Sapling/Shrub	Red Maple	<i>Acer rubrum</i>	10.5	22	<input checked="" type="checkbox"/> yes <input type="checkbox"/> no	FAC <input checked="" type="checkbox"/>
Sapling/Shrub	Northern Arrowwood	<i>Viburnum dentatum</i>	38	78	<input checked="" type="checkbox"/> yes <input type="checkbox"/> no	FAC <input checked="" type="checkbox"/>
Herb	Poison Ivy	<i>Toxicodendron radicans</i>	20.5	66	<input checked="" type="checkbox"/> yes <input type="checkbox"/> no	FAC <input checked="" type="checkbox"/>
Herb	Swamp Dewberry	<i>Rubus hispidus</i>	10.5	33	<input checked="" type="checkbox"/> yes <input type="checkbox"/> no	FACW <input checked="" type="checkbox"/>

* Use an asterisk to mark wetland indicator plant species listed in the Wetlands Protection Act (MGL c.131, s.40) ; plants in the genus Sphagnum; plants listed as FAC, FAC+, FACW, FACW+ or OBL; or plants with physiological or morphological adaptations. If any plants are identified as wetland indicator plants due to physiological or morphological adaptations, describe the adaptation next to the asterisk.

Vegetation conclusion:

Number of dominant wetland indicator plants: 5	Number of dominant non-wetland indicator plants: 0	<input checked="" type="checkbox"/> yes <input type="checkbox"/> no
Is the number of dominant wetland indicator plants greater than the number of dominant non-wetland indicator plants?		

If vegetation alone is presumed adequate to delineate the BVW boundary, submit this form with the Request for Determination of Applicability or Notice of Intent. MA DEP, 3/95

Section II. Indicators of Hydrology				
Hydric Soil Interpretation				
1. Soil Survey				
Is there a published soil survey for this site?		<input checked="" type="checkbox"/> yes	<input type="checkbox"/> no	
Title: NRCS Web Soil Survey	Date: N/A			
Map number: N/A				
Soil type mapped: Whitman fine sandy loam (73A)				
Hydric soil inclusions: No				
Are field observations consistent with soil survey?		<input checked="" type="checkbox"/> yes	<input type="checkbox"/> no	
Remarks:				
2. Soil Description				
Horizon	Depth	Matrix Color	Mottles Color	
A	0-9 inches	10YR 2/1	N/A	
B	9-16 inches	10YR 6/3	10YR 5/4	
		inches		
		inches		
Remarks: Sandy Loam, refusal at 16 inches.				
3. Other:				
Conclusion: Is soil hydric?		<input checked="" type="checkbox"/> yes	<input type="checkbox"/> no	

Other Indicators of Hydrology: (check all that apply and describe)				
<input type="checkbox"/> Site inundated:				
<input type="checkbox"/> Depth to free water in observation hole:		inches		
<input checked="" type="checkbox"/> Depth to soil saturation in observation hole:		9 inches		
<input checked="" type="checkbox"/> Water marks:				
<input checked="" type="checkbox"/> Drift lines:				
<input type="checkbox"/> Sediment deposits:				
<input checked="" type="checkbox"/> Drainage patterns in BWV:				
<input type="checkbox"/> Oxidized rhizospheres:				
<input checked="" type="checkbox"/> Water-stained leaves:				
<input type="checkbox"/> Recorded data (stream, lake, or tidal gauge; aerial photo; other):				
<input type="checkbox"/> Other:				
Vegetation and Hydrology Conclusion				
Number of wetland indicator plants > or =		<input checked="" type="checkbox"/> yes	<input type="checkbox"/> no	
Number of non-wetland indicator plants				
Wetland hydrology present:		<input checked="" type="checkbox"/> yes	<input type="checkbox"/> no	
Hydric soil present		<input checked="" type="checkbox"/> yes	<input type="checkbox"/> no	
Other indicators of hydrology present		<input checked="" type="checkbox"/> yes	<input type="checkbox"/> no	
Sample location is in a BWV		<input checked="" type="checkbox"/> yes	<input type="checkbox"/> no	