

PROPOSED LARGE SCALE, GROUND MOUNTED
PHOTOVOLTAIC SOLAR ARRAY
ON JOHN VERTENTE BOULEVARD
IN DARTMOUTH AND NEW BEDFORD, MA

APPLICANT:

NBD SOLAR, LLC
80 FRONT STREET
MARION, MA 02738

OWNERS:

DARTMOUTH ASSESSORS MAP 85

LOTS 8-3 AND 9

NBD SOLAR, LLC
80 FRONT STREET
MARION, MA 02738

LOT 8-4

K&J DEVELOPMENT LLC
135 JOHN VERTENTE BOULEVARD
NEW BEDFORD, MA 02745

NEW BEDFORD ASSESSORS MAP 135

LOTS 1, 14 & 15

NBD SOLAR, LLC
80 FRONT STREET
MARION, MA 02738

LOT 47

K&J DEVELOPMENT LLC
135 JOHN VERTENTE BOULEVARD
NEW BEDFORD, MA 02745

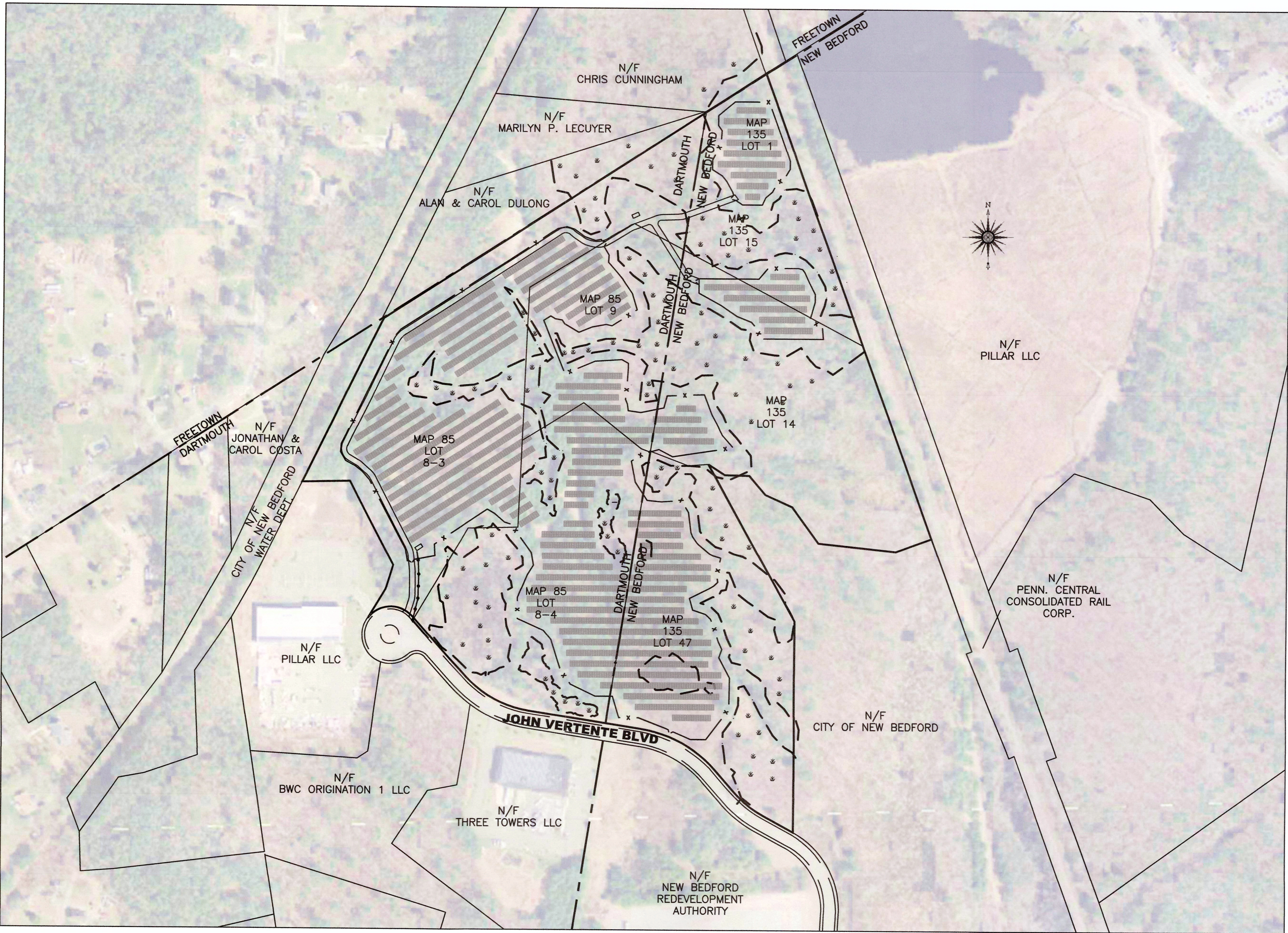

LOCUS
SCALE: 1"=200'

SCHEDULE OF DRAWINGS

SHEET NUMBER(S)	PLAN TITLE
-	COVER SHEET
EX	OVERALL EXISTING CONDITIONS PLAN
EX-1	EXISTING CONDITIONS PLAN 1
EX-2	EXISTING CONDITIONS PLAN 2
C-1	CLEARING AND GRUBBING PLAN
C-2	OVERALL SITE PLAN
C-3	SITE PLAN 1
C-4	SITE PLAN 2
C-5	WETLAND REPLICATION PLAN
D-1	DETAIL PLAN

ZONING TABLES

NEW BEDFORD ZONING TABLE
INDUSTRIAL C

ASSESSORS MAP 135
LOTS 1, 14, 15, 47

	Allowed/Required	Proposed
Lot Area (sq ft)	0 s.f.	794,000 s.f.
Lot Width (ft)	0 s.f.	200 ft
Number of Dwelling Units Max.	N/A	0
Total Gross Floor Area (sq ft)	N/A	0
Residential Gross Floor Area (sq ft)	N/A	0
Non-Residential Gross Floor Area (sq ft)	N/A	N/A
Building Height (ft)	100 ft	8 ft PANEL
Front Setback (ft)	25 ft	25 ft
Side Setback (ft)	25ft	25 ft
Side Setback (ft)	25 ft	25 ft
Rear Setback (ft)	25 ft	25 ft
Max. Lot Coverage by Buildings (% of Lot Area)	50%	N/A
Min. Permeable Open Space (% of Lot Area)	20%	OVER 20
Min. Green Space (% of Lot Area)	20%	OVER 20
Off-Street Parking Spaces	0	0
Van Accessible Handicap	0	0
Long-Term Bicycle Parking Spaces	0	0
Short-Term Bicycle Parking Spaces	0	0
Loading Bays	0	0

DARTMOUTH ZONING TABLE
GENERAL INDUSTRIAL

ASSESSORS MAP 85
LOTS 8-3, 8-4 & 9

	Allowed/Required	Proposed
Frontage (ft)	150 s.f.	OVER 700 s.f.
Lot Area (sf)	43,560 s.f.	1,045,000 s.f.
Front Setback (ft)	75 ft	75 ft
Side Setback (ft)	75 ft	75 ft
Rear Setback (ft)	75 ft	75 ft
Off-Street Parking Spaces	0	0

PREPARED BY:



PRIME ENGINEERING
INC.

CIVIL ENGINEERING—LAND SURVEYING—ENVIRONMENTAL ASSESSMENT
P.O. BOX 1088, 350 BEDFORD STREET, LAKEVILLE, MA 02347
TEL: 508.947.0050 FAX: 508.947.2004

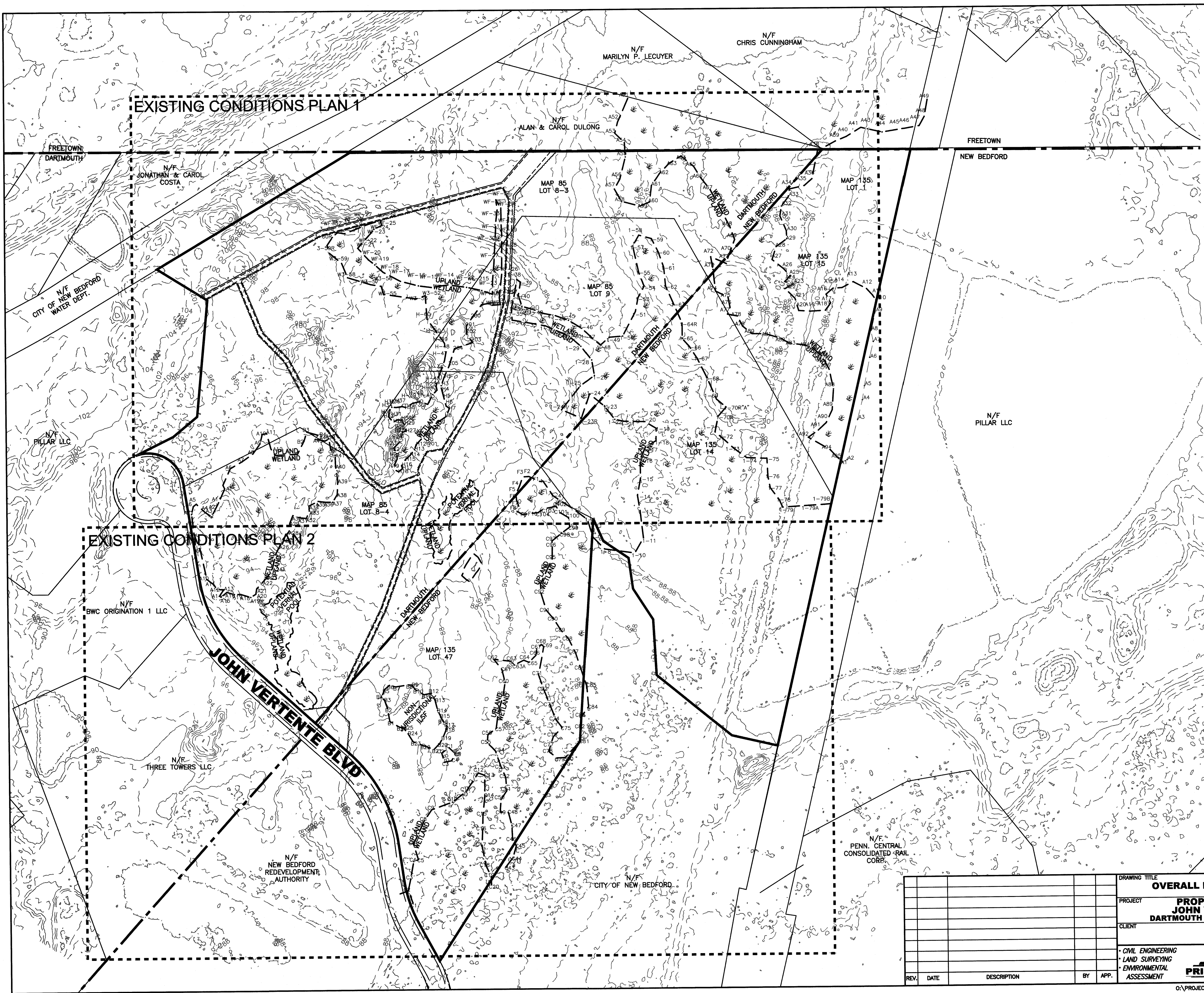
OCTOBER 25, 2019
ISSUED FOR PERMITS

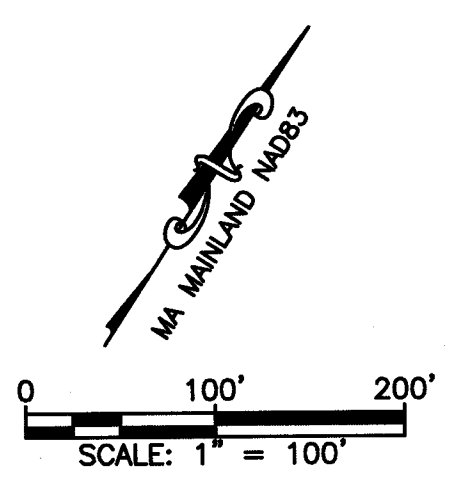

- NOTES:
1. VERTICAL DATUM IS NAVD88.
 2. ALL MONUMENTS AND PROPERTY LINE EVIDENCE SHOWN ARE OF RECORD AND NOT VERIFIED BY THIS OFFICE. ALL PROPERTY LINES SHOWN HEREON ARE TAKEN FROM DEEDS & PLANS OF RECORD ORIENTED ON AERIAL PHOTOGRAPHY FROM MASSGIS, AND THE TOWN OF DARTMOUTH AND CITY OF NEW BEDFORD GIS.
 3. TOPOGRAPHY OBTAINED FROM USGS LIDAR 2011
 4. EXISTING SITE FEATURES SHOWN INCLUDING TREELINE AND GRAVEL ROAD ARE DIGITIZED FROM AERIAL PHOTOS AND ARE APPROXIMATE.
 5. LIMIT OF POTENTIAL VERNAL POOL BASED ON COMPUTATION OF RAINFALL ON CONTRIBUTING DRAINAGE AREA AND NOT ON FLAGS SET IN FIELD.



DRAWING TITLE OVERALL EXISTING CONDITIONS PLAN					SCALE: 1"=100'	
PROJECT PROPOSED SOLAR FACILITY JOHN VERTEnte BOULEVARD DARTMOUTH & NEW BEDFORD, MASSACHUSETTS					DATE: 10/25/2019	
CLIENT NBD SOLAR LLC					DRAWN BY: JAG	
* CIVIL ENGINEERING * LAND SURVEYING * ENVIRONMENTAL ASSESSMENT					DESIGNED BY: RJR	
					CHECKED BY: RJR	
REV. DATE DESCRIPTION BY APP.					APPROVED BY: RJR	
					SHEET NO. EX	
					PROJECT NO. 2779-01-01	

PRIME ENGINEERING
P.O. BOX 1088
350 BEDFORD ST.
LAKEVILLE, MA 02347
TEL: 508.947.0050
FAX: 508.947.2004

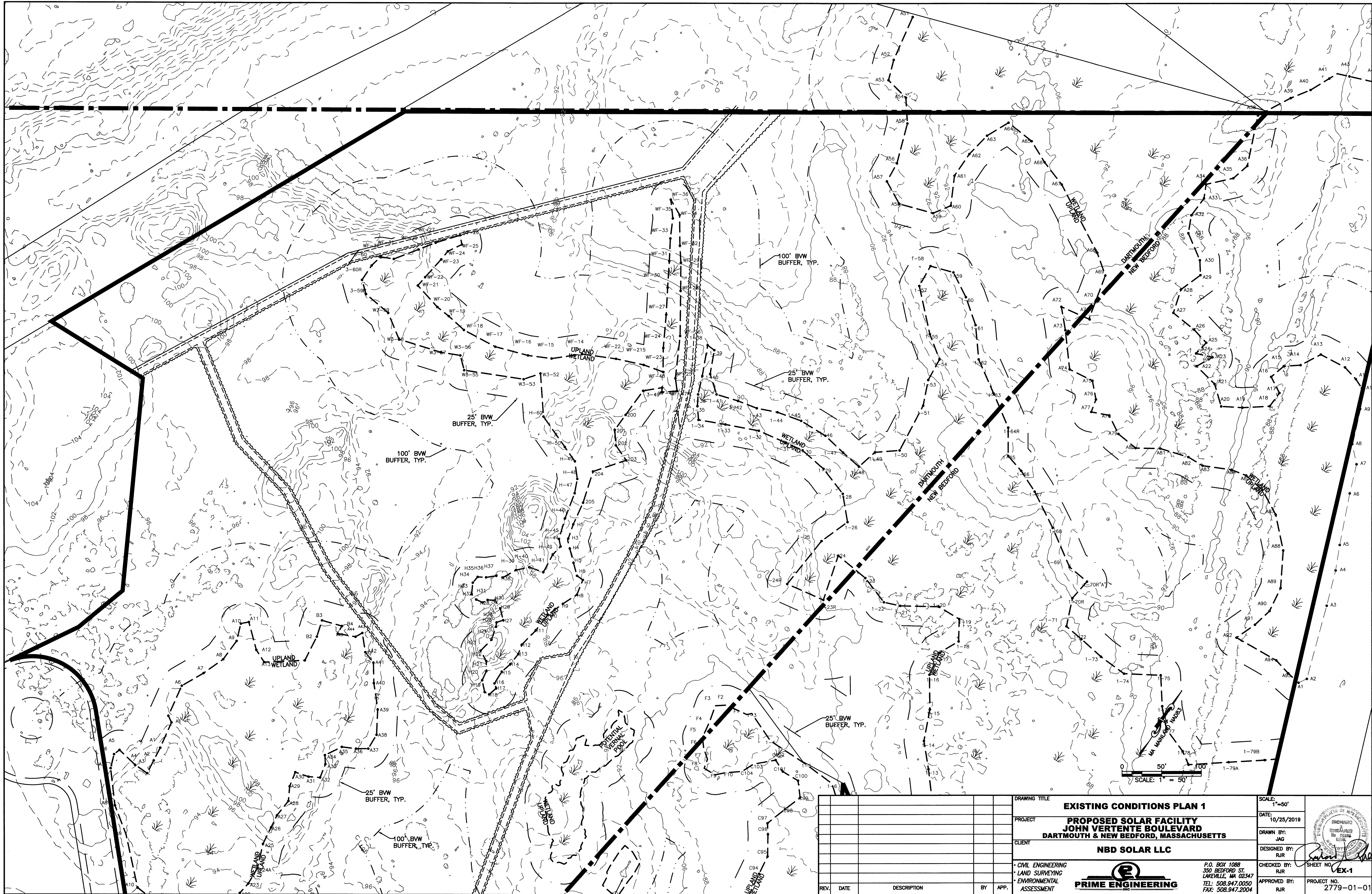

REV.	DATE	DESCRIPTION	BY	APP.

DRAWING TITLE	
EXISTING CONDITIONS PLAN 1	
PROJECT	
PROPOSED SOLAR FACILITY JOHN VERTENTE BOULEVARD DARTMOUTH & NEW BEDFORD, MASSACHUSETTS	
CLIENT	
NBD SOLAR LLC	
• CIVIL ENGINEERING • LAND SURVEYING • ENVIRONMENTAL ASSESSMENT	
 PRIME ENGINEERING	
P.O. BOX 1088 350 BEDFORD ST. LAKEVILLE, MA 02347 TEL: 508.947.0050 FAX: 508.947.2004	

SCALE:
1"=50'
DATE:
10/25/2019
DRAWN BY:
JAC
DESIGNED BY:
RJR
CHECKED BY:
RJR
APPROVED BY:
RJR

SHEET NO.
EX-1
PROJECT NO.
2779-01-01

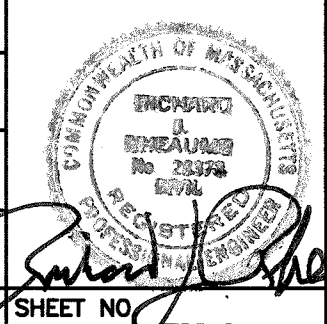

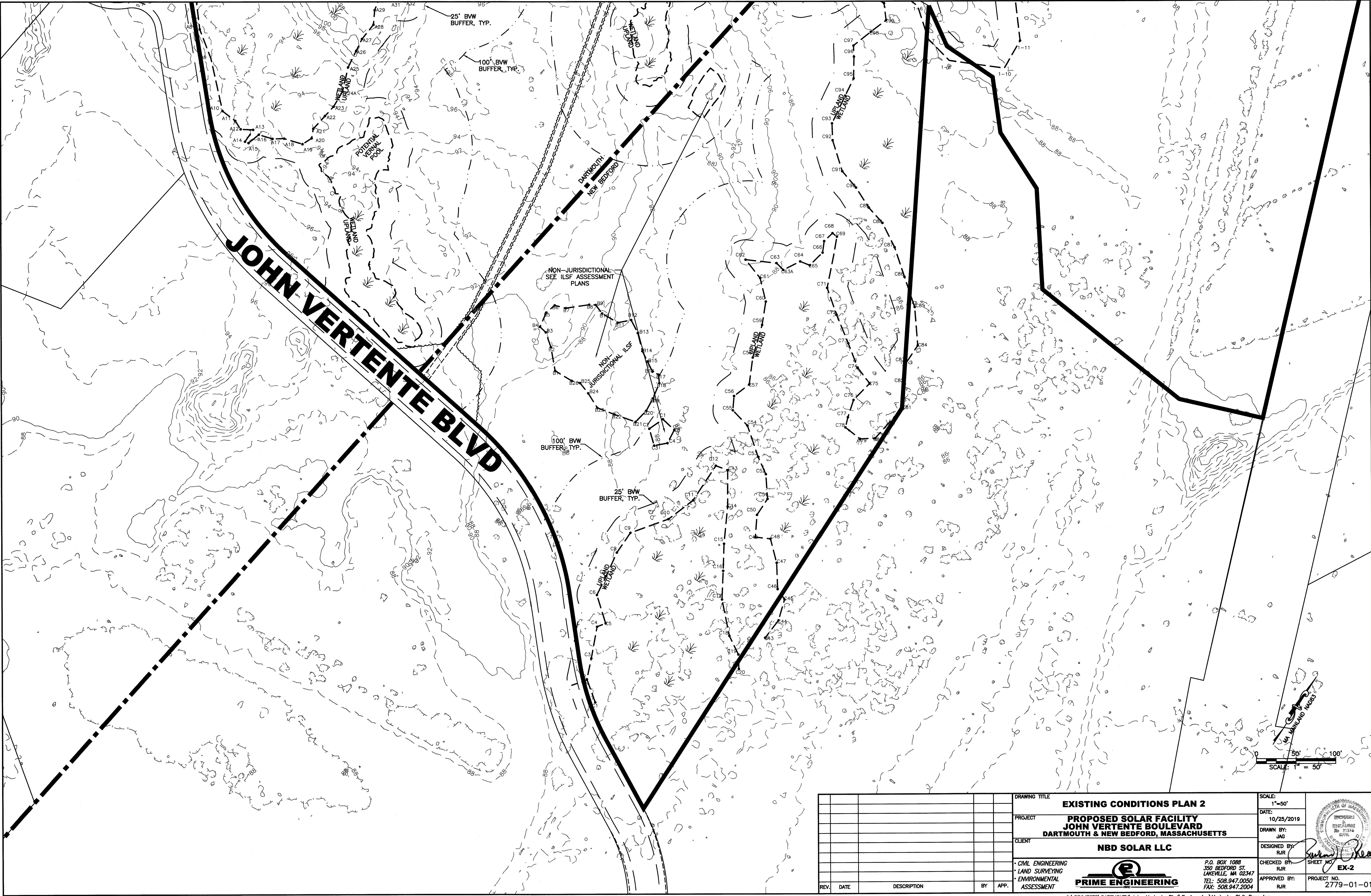

REV.		DATE	DESCRIPTION	BY	APP.	DRAWING TITLE EXISTING CONDITIONS PLAN 2	SCALE: 1"=50'
						PROJECT PROPOSED SOLAR FACILITY JOHN VERTENTE BOULEVARD DARTMOUTH & NEW BEDFORD, MASSACHUSETTS	DATE: 10/25/2019
						CLIENT NBD SOLAR LLC	DRAWN BY: JAG
						<div><div>CIVIL ENGINEERING</div><div>LAND SURVEYING</div><div>ENVIRONMENTAL ASSESSMENT</div></div> <div>PRIME ENGINEERING INC.</div> <div>P.O. BOX 1088 350 BEDFORD ST. LAKEVILLE, MA 02347 TEL: 508.947.0050 FAX: 508.947.2004</div>	DESIGNED BY: RJR
					CHECKED BY: RJR		
					APPROVED BY: RJR		
						PROJECT NO. 2779-01-01	SHEET NO. EX-2

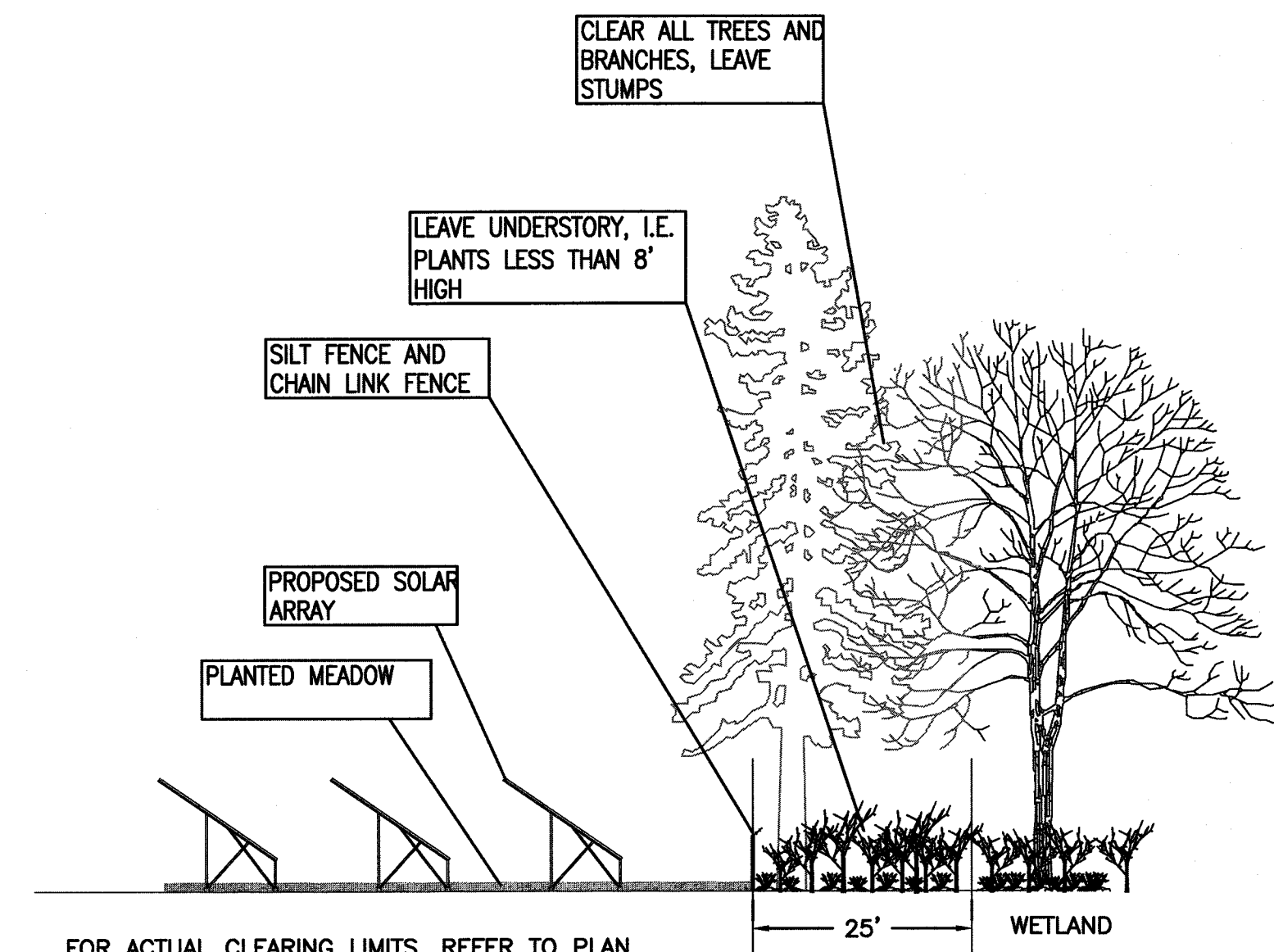
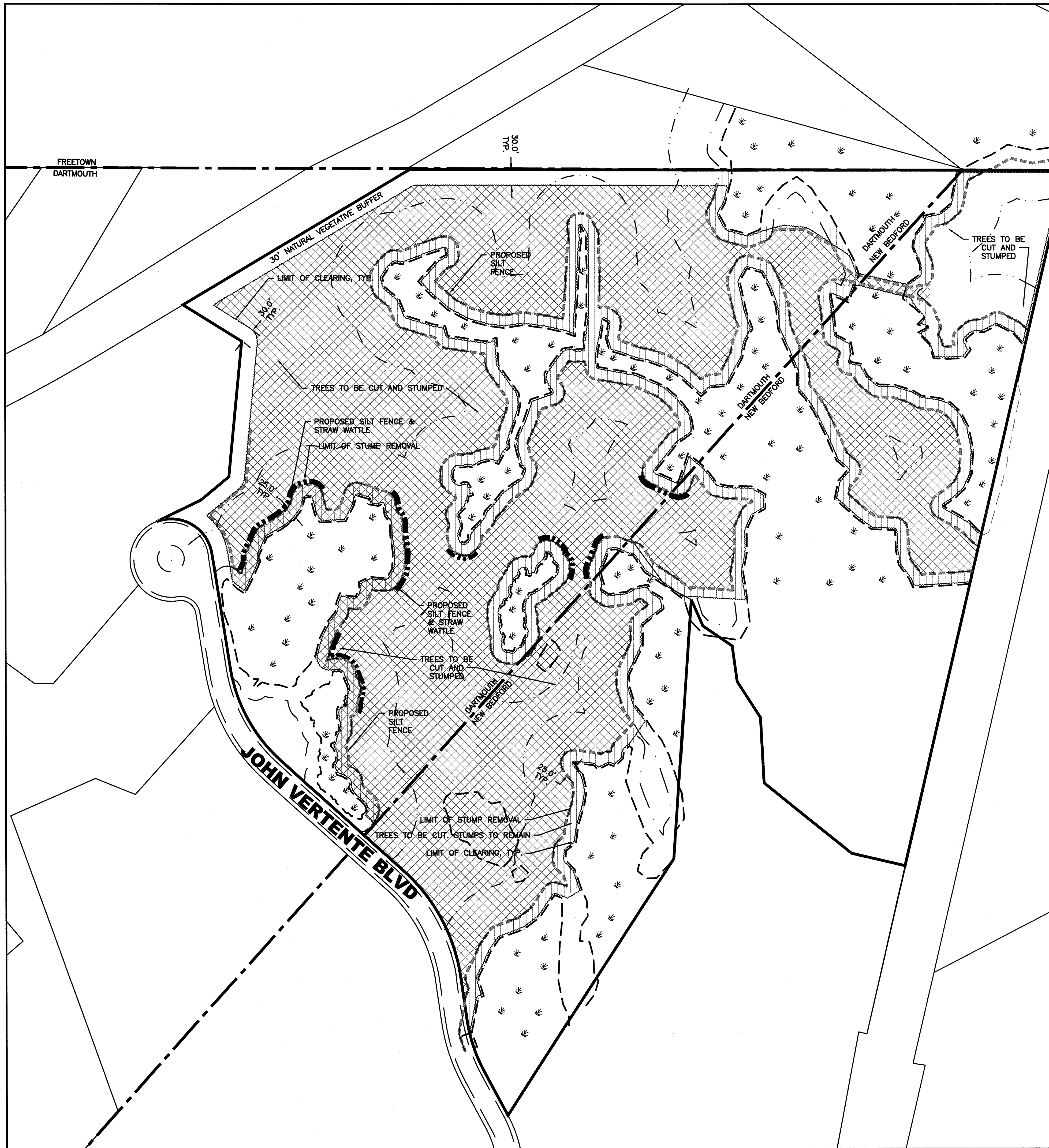

TREE CLEARING DETAIL

NOT TO SCALE

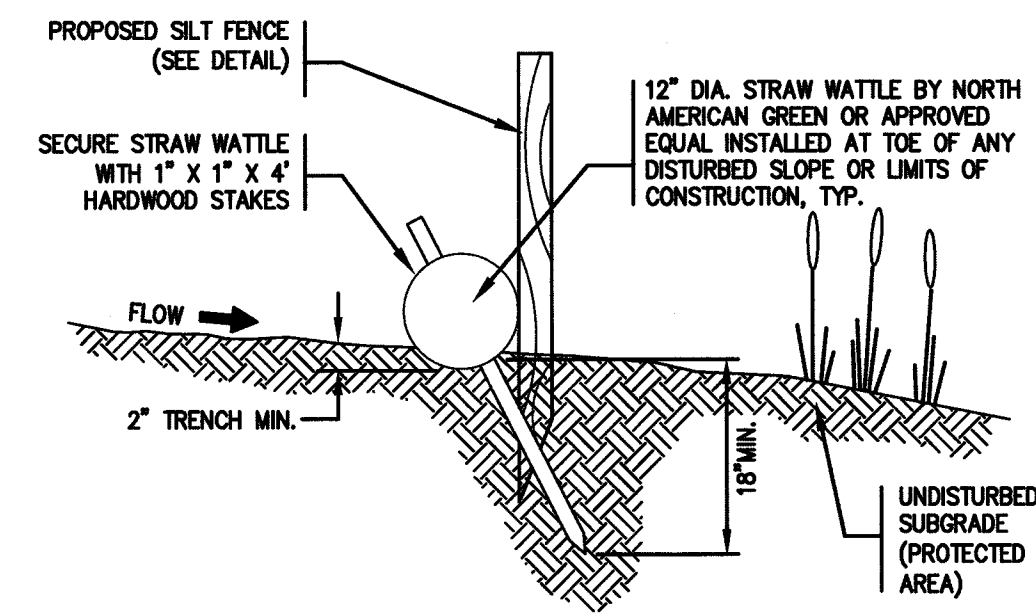

NOTES:

1. PRIOR TO INSTALLATION, CLEAR ALL OBSTRUCTIONS INCLUDING ROCKS, CLODS, AND DEBRIS GREATER THAN ONE INCH THAT MAY INTERFERE WITH PROPER FUNCTION OF STRAW WATTLE.
2. INSTALL STRAW WATTLES PERPENDICULAR TO THE FLOW DIRECTION AND PARALLEL TO THE SLOPE WITH THE BEGINNING AND END OF THE INSTALLATION POINTING SLIGHTLY UP THE SLOPE CREATING A "J" SHAPE AT EACH END TO PREVENT BYPASS. EXCAVATE A 4" DEEP X 8" WIDE TRENCH; EXCAVATED SOIL SHOULD BE PLACED UP-SLOPE FROM THE ANCHOR TRENCH.
3. PLACE THE WATTLE IN THE TRENCH SO THAT IT CONTOURS TO THE SOIL SURFACE. COMPACT SOIL FROM THE EXCAVATED TRENCH AGAINST THE WATTLE ON THE UPHILL SIDE. ADJACENT WATTLES SHOULD TIGHTLY ABUT OR OVERLAP.
4. SECURE WATTLES WITH 1"x1"x24" STAKES EVERY 3'-4' AND WITH A STAKE ON EACH END. STAKES SHOULD BE DRIVEN THROUGH THE MIDDLE OF THE WATTLE LEAVING AT LEAST 2"-3" OF STAKE EXTENDING ABOVE THE WATTLE. STAKES SHOULD BE DRIVEN PERPENDICULAR TO SLOPE FACE.
5. STRAW WATTLE TO BE 12" DIA. MANUFACTURED BY NORTH AMERICAN GREEN OR APPROVED EQUAL.
6. EROSION CONTROL MEASURES SHALL FOLLOW THE PERFORMANCE STANDARDS OF THE USDA SOIL CONSERVATION SERVICE, AND ANY APPLICABLE STATE/LOCAL CONSERVATION AUTHORITY.

EROSION CONTROL BARRIER

NOT TO SCALE

ESSENTIAL CLEARING AND GRUBBING CONSTRUCTION SEQUENCE:

CONSTRUCTION MUST PROCEED IN THE FOLLOWING ORDER:

1. THE CLEARING LIMITS AND STUMP REMOVAL LIMITS SHALL BE FLAGGED BY A SURVEY CREW.
2. EROSION CONTROL ALONG THE PROPOSED ENTRANCE ROAD SHALL BE INSTALLED.
3. CLEARING AND STUMPING TO TAKE PLACE TO ACCOMMODATE THE CONSTRUCTION OF THE ACCESS ROAD.
4. THE ACCESS ROAD WILL BE CONSTRUCTED.
5. THE REMAINING TREES WILL BE CUT BUT NOT STUMPED.
6. THE REMAINING SILT FENCE SHALL BE INSTALLED.
7. THE SEDIMENT SUMPS SHALL THEN BE INSTALLED.
8. THE STUMPS CAN THEN BE REMOVED FROM THE DESIGNATED AREAS OR GROUND BELOW GRADE.
9. IF THE STUMPS ARE TO BE PULLED, THEY MAY BE GROUND AND USED FOR EROSION CONTROL ON-SITE. GRINDINGS STOCKPILED ON-SITE TO BE PLACED ON PLASTIC AND SURROUNDED BY EROSION CONTROL. GRINDINGS TO BE SPREAD TO A DEPTH OF 3" OR LESS.

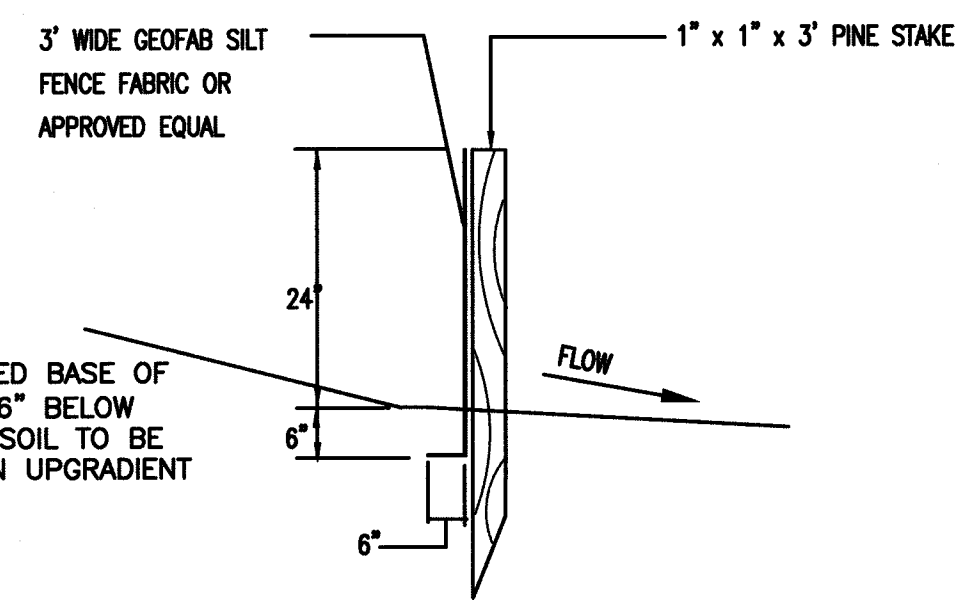

SILT FENCE DETAIL

TO BE PLACED IN RELATIVELY LEVEL AREAS.

LEGEND

- TREES TO BE CUT & STUMPED
- TREES TO BE CUT, NOT STUMPED (LIMIT OF WORK)
- PROPOSED SILT FENCE ONLY
- PROPOSED EROSION CONTROL STRAW WATTLE (SEE DETAIL)
- PROPOSED STRAW WATTLE BACKED BY SILT FENCE (SEE DETAIL)

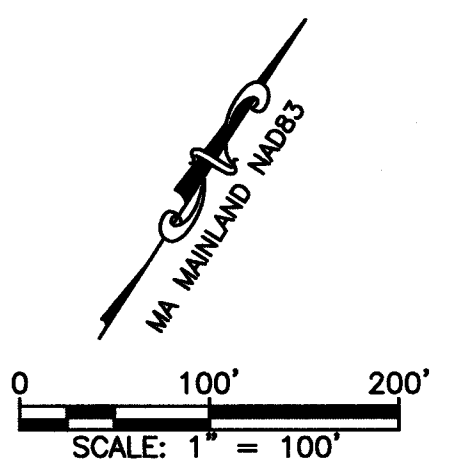

DRAWING TITLE CLEARING AND GRUBBING PLAN					SCALE: 1"=100'
PROJECT PROPOSED SOLAR FACILITY JOHN VERTENTE BOULEVARD DARTMOUTH & NEW BEDFORD, MASSACHUSETTS					DATE: 10/23/2019
CLIENT NBD SOLAR LLC					DRAWN BY: JAG
DESIGNED BY: RJR					CHECKED BY: RJR
APPROVED BY: RJR					PROJECT NO. 2779-01-01
SHEET NO. C-1					

• CIVIL ENGINEERING
• LAND SURVEYING
• ENVIRONMENTAL ASSESSMENT

PRIME ENGINEERING
INC.

P.O. BOX 1088
350 BEDFORD ST.
LAKEVILLE, MA 02347
TEL: 508.947.0050
FAX: 508.947.2004

SITE PLAN 1

FREETOWN
DARTMOUTH

FREETOWN
NEW BEDFORD

SITE PLAN 2

OVERALL SITE PLAN

PROJECT	PROPOSED SOLAR FACILITY JOHN VERTENTE BOULEVARD DARTMOUTH & NEW BEDFORD, MASSACHUSETTS
---------	---

NBD SOLAR LLC

• CIVIL ENGINEERING
• LAND SURVEYING
• ENVIRONMENTAL ASSESSMENT





PRIME ENGINEERING
INC.

P.O. BOX 1088
350 BEDFORD ST.
LAKEVILLE, MA 02347
TEL: 508.947.0050
FAX: 508.947.2004

SCALE: 1"=100'	
DATE: 10/25/2019	
DRAWN BY: JAG	
DESIGNED BY: RJR	
CHECKED BY: RJR	SHEET NO. C-2
APPROVED BY: RJR	PROJECT NO. 2779-01-01

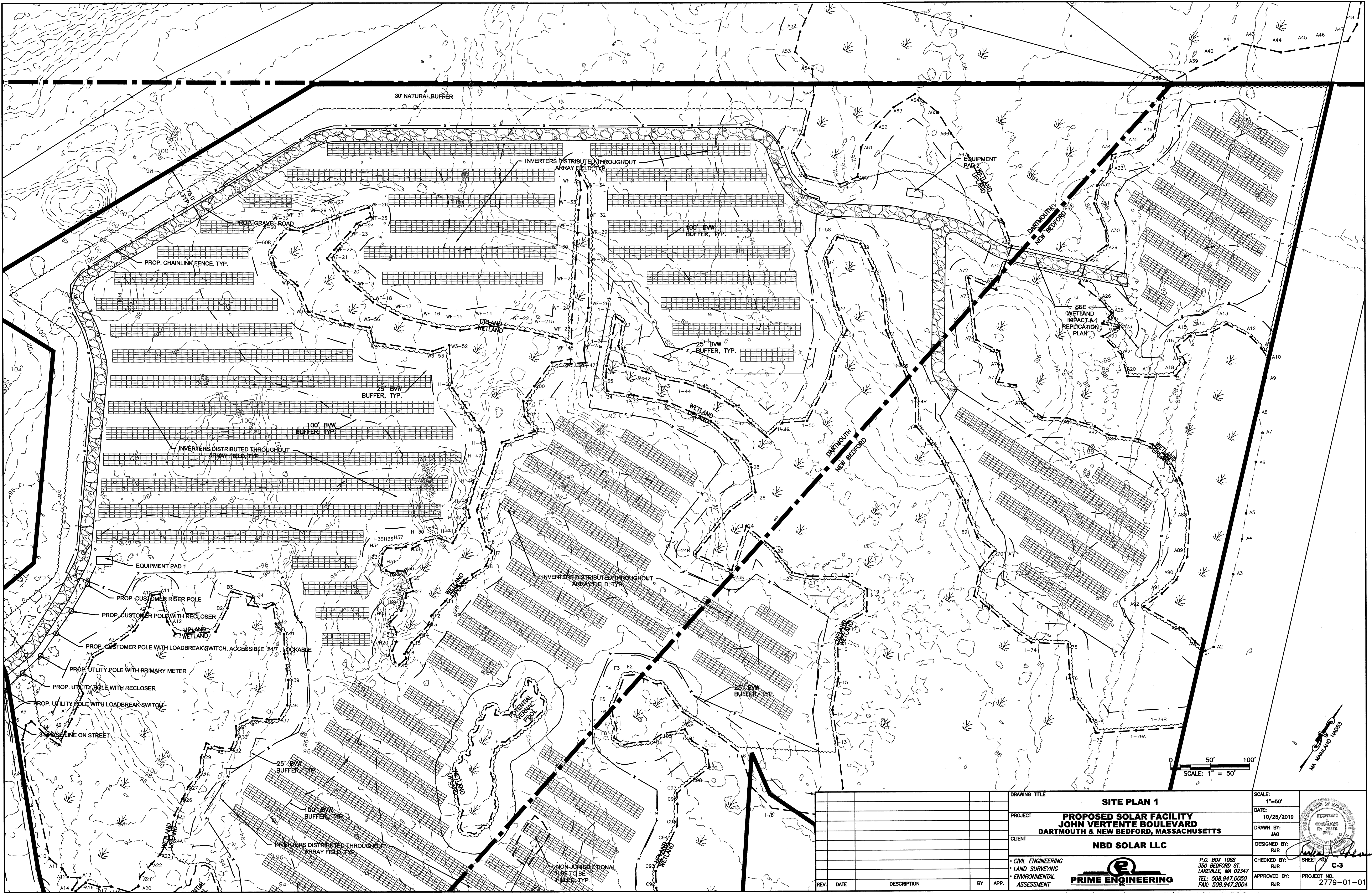
O:\PROJECTS\DARTMOUTH\John Vertente Blvd\Engineering\Vertente-Civil-Base.dwg



REV. DATE DESCRIPTION BY APP.					DRAWING TITLE SITE PLAN 1	SCALE: 1"=50'
					PROJECT PROPOSED SOLAR FACILITY JOHN VERTENTE BOULEVARD DARTMOUTH & NEW BEDFORD, MASSACHUSETTS	DATE: 10/25/2019
					CLIENT NBD SOLAR LLC	DRAWN BY: JAG
					CIVIL ENGINEERING LAND SURVEYING ENVIRONMENTAL ASSESSMENT	DESIGNED BY: RJR
					 PRIME ENGINEERING P.O. BOX 1088 350 BEDFORD ST. LAKEVILLE, MA 02347 TEL: 508.947.0050 FAX: 508.947.2004	CHECKED BY: RJR
					APPROVED BY: RJR	PROJECT NO. 2779-01-01



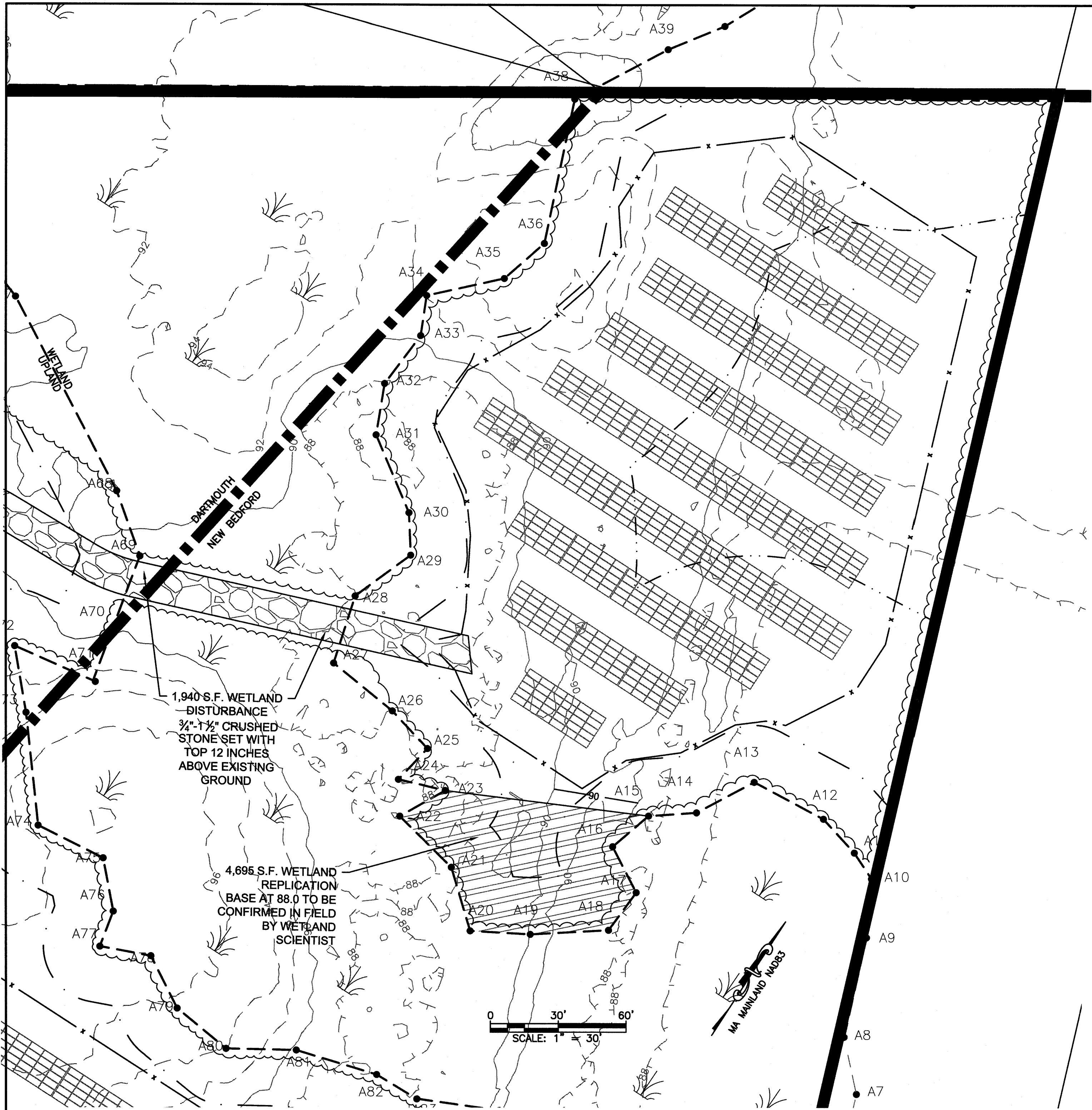

TOTAL WETLAND IMPACT AREA: 1,940 S.F.
TOTAL WETLAND REPLICATION: 4,695 S.F.
REPLICATION RATIO = 2.4 : 1.0

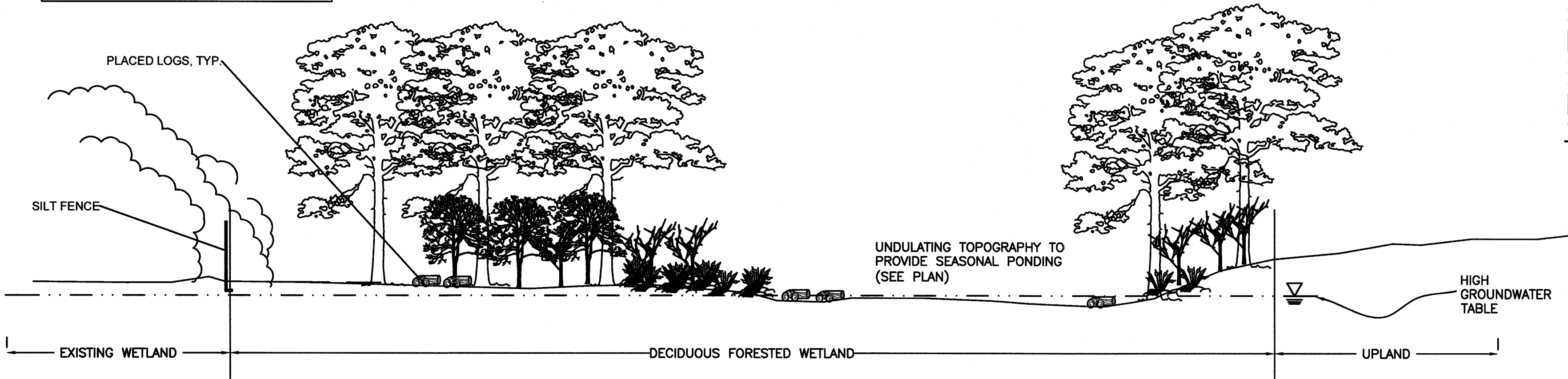

SCHEMATIC CROSS SECTION OF REPLICATION AREA VEGETATION
NOT TO SCALE

SEED MIX NOTES:

THE BASE AND SIDES OF THE REPLICATION AREAS ARE TO BE SEEDED WITH ONE POUND PER 2,500 SQUARE FEET OF WETMIX SUPPLIED BY NEW ENGLAND WETLAND PLANTS, INC., OR APPROVED EQUAL WHICH CONTAINS THE FOLLOWING SPECIMENS:

Botanical Name	Common Name	Indicator
<i>Carex vulpinoidea</i>	Fox Sedge	OBL
<i>Carex scoparia</i>	Blunt Broom Sedge	FACW
<i>Carex lurida</i>	Lurid Sedge	OBL
<i>Carex lupulina</i>	Hop Sedge	OBL
<i>Poa palustris</i>	Fowl Bluegrass	FACW
<i>Bidens frondosa</i>	Beggar Ticks	FACW
<i>Scirpus atrovirens</i>	Green Bulrush	OBL
<i>Asclepias incarnata</i>	Swamp Milkweed	OBL
<i>Carex crinita</i>	Fringed Sedge	OBL
<i>Veronica noveboracensis</i>	New York Ironweed	FACW+
<i>Juncus effusus</i>	Soft Rush	FACW+
<i>Aster lateriflorus (Symphyotrichum lateriflorum)</i>	Starved/Calico Aster	FACW
<i>Iris versicolor</i>	Blue Flag	OBL
<i>Glyceria grandis</i>	American Mannagrass	OBL
<i>Mimulus ringens</i>	Square Stemmed Monkey Flower	OBL
<i>Eupatorium maculatum (Eutrochium maculatum)</i>	Spotted Joe Pye Weed	OBL

GENERAL WETLAND REPLICATION NOTES:

1. PLANTING WILL OCCUR DURING THE GROWING SEASON. THE GROWING SEASON FOR BRISTOL COUNTY (SOUTHERN) ACCORDING TO THE MASSACHUSETTS DEPARTMENT OF ENVIRONMENTAL PROTECTION INLAND WETLAND REPLICATION GUIDELINES IS APRIL 24TH TO OCTOBER 11TH.
2. ALL PLANTINGS SHALL COME FROM A REPUTABLE PLANT NURSERY OR GARDEN CENTER WITH RECEIPT OF RECEIVING ALL PLANT MATERIAL SPECIFIED IN THIS RESTORATION PLAN AND FOR THE RECEIPT TO BE SUBMITTED TO THE CONSERVATION COMMISSION.
3. SEE PLANTING SCHEDULE FOR NUMBER OF SPECIES. THE LOCATIONS SHOWN ON THE PLAN ARE APPROXIMATE AND SHOULD BE ADJUSTED ON SITE, AS WELL AS THE LOCATION AND SHAPE OF THE HUMMOCKS, TO MATCH THE EXISTING CHARACTER OF THE ADJACENT WETLAND AND INCREASE THE SUCCESSFUL ESTABLISHMENT OF PLANTINGS.
4. PRIOR TO SHRUB PLANTING, PLANTS SHALL BE "LAID OUT" IN GROUPS OF THE SAME SPECIES (2-5 PLANTS PER GROUP).
5. ONCE HOLES ARE DUG FOR EACH INDIVIDUAL TREE PLANTING, 1 PART ORGANIC COW MANURE AND 2 PARTS ORGANIC PEAT SHALL BE PLACED IN THE HOLE TO PROVIDE NUTRIENTS TO THE NEW PLANTS.
6. ALL BURLAP SHALL BE REMOVED FROM PLANT SPECIMENS AND ROOTS SHALL BE TEASED APART GENTLY. PLANTS CAN THEN BE PLACED IN THEIR HOLES AND COVERED WITH LOAM UP TO THE BASE OF THE PLANT.
7. THE BASE AREA SHALL BE SEEDED WITH ERNMX-131 OBL WETLAND MIX BY ERNST SEEDS.
8. REPLICATION AREA MUST HAVE 75% COVER OF NATIVE WETLAND PLANTS WITHIN TWO GROWING SEASONS.
9. ONCE ALL PLANTING IS DONE, A REPORT WITH PICTURES OF THE OUTCOME SHALL BE SUBMITTED TO THE CONSERVATION COMMISSION.
10. THROUGHOUT THE REPLICATION PROCESS THE NUMBER AND PLACEMENT OF PLANTINGS AT THE REPLICATION LOCATION MAY BE MODIFIED DEPENDING ON UNANTICIPATED CONDITIONS, IF SO RECOMMENDED BY THE CONSERVATION AGENT.
11. THE REMEDIATION PROCESS SHALL BE MONITORED BY A WETLAND SCIENTIST RETAINED BY THE OWNER. THE REMEDIATED AREA SHALL BE INSPECTED BY A WETLAND SCIENTIST IN THE SPRING OF 2021 AND THE SPRING OF 2022 AND THE CONDITION OF THE REMEDIATED AREA SHALL BE REPORTED TO THE DARTMOUTH AND NEW BEDFORD CONSERVATION COMMISSION. IF INVASIVE SPECIES, SUCH AS PHRAGMITES ARE OBSERVED IN THE REMEDIATED AREA, THEY SHALL BE REMOVED BY HAND AND DISPOSED OFF-SITE.

PLANTING SCHEDULE:

BOTANICAL NAME	COMMON NAME	QUANTITY	STATUS
CEPHALANTHUS OCCIDENTALIS	BUTTONBUSH	15	OBL
RHODODENDRON VISCOSUM	SWAMP AZALEA	15	FACW
CLETHRA ALNIFOLIA	SWEET PEPPERBUSH	15	FACW
ALNUS SERRULATA	SMOOTH ALDER	15	OBL
ACER RUBRUM	RED MAPLE	6	FAC
QUERCUS BICOLOR	SWAMP OAK	5	FACW

GENERAL EARTHWORK NOTES:

1. THE REPLICATION AREA SHALL BE STAKED BY A SURVEY CREW.
2. THE SILT FENCE SHALL BE PLACED AND TOED IN AT THE DOWNGRADIANT LIMIT OF MITIGATION AREA AND IN THE WETLAND IMPACT AREA AS SHOWN ON THIS PLAN.
3. THE REPLICATION AREA SHALL BE PREPARED TO SUBGRADE.
4. THE REPLICATION AND IMPACT AREAS SHOULD BE EXCAVATED WHEN THE WATER TABLE IS LOW AND THE SOIL CAN BE EXCAVATED IN A PREDOMINANTLY DRY CONDITION.
5. ORGANIC MATERIAL FROM THE IMPACT AREA SHALL BE PLACED ON THE BASE OF THE OVER EXCAVATED REPLICATION AREA. STOCKPILED SOILS SHALL BE COVERED OR KEPT MOIST. SHOULD ADDITIONAL SOILS BE NEEDED, IMPORTED SOILS ARE TO BE FREE OF INVASIVE SPECIES AND HAVE A HIGH ORGANIC CONTENT. THIS MAY BE ACCOMPLISHED BY MIXING 1/3 COMPOST WITH 2/3 TOPSOIL. THE SURFACE OF THIS SOIL SHALL BE GENTLY DISTURBED WITH THE FORKS OF AN EXCAVATOR IN A NORTH-SOUTH DIRECTION TO CREATE A MICROTOPOGRAPHY. THE AREA SHALL NOT BE ROLLED SMOOTHED OR COMPACTED.

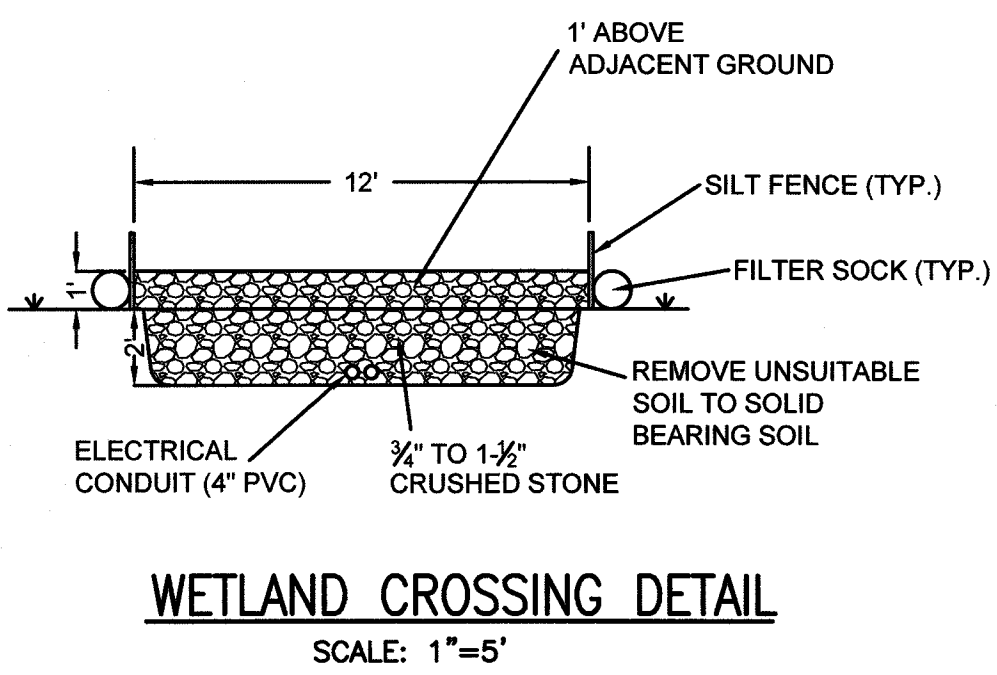
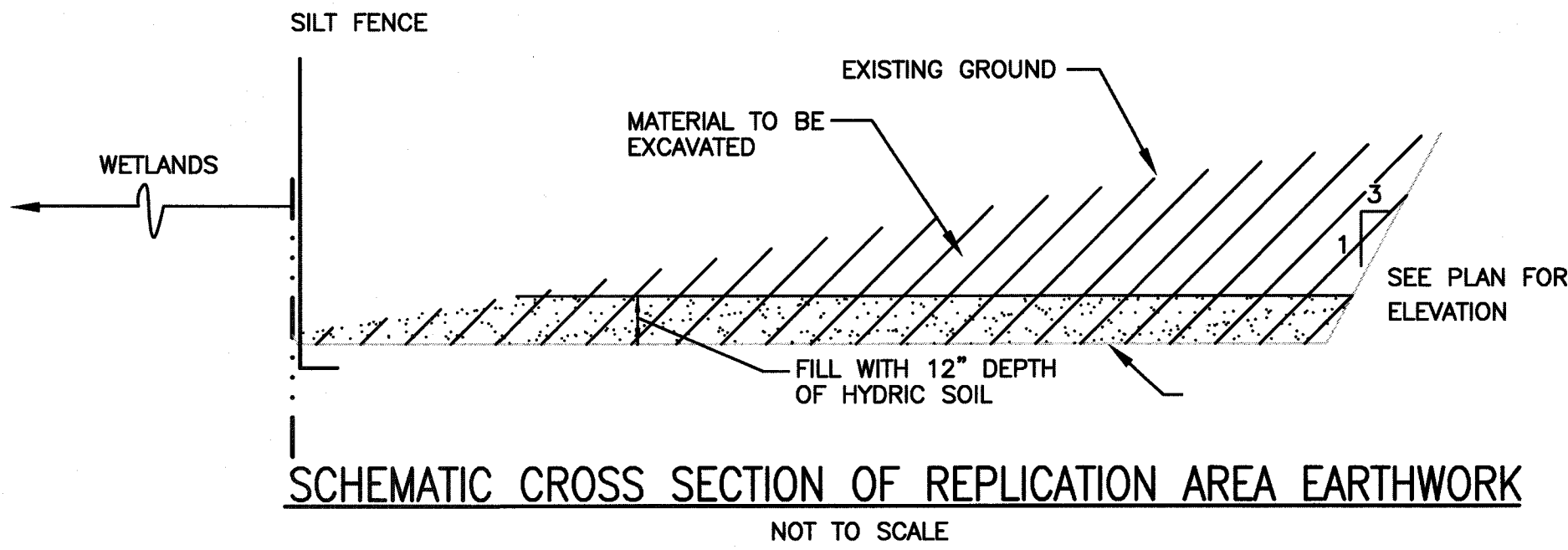

DRAWING TITLE					SCALE:	
WETLAND IMPACT & REPLICATION PLAN					1"=30'	
PROJECT					DATE:	
PROPOSED SOLAR FACILITY					10/25/2019	
JOHN VERTENTE BOULEVARD					DRAWN BY:	
DARTMOUTH & NEW BEDFORD, MASSACHUSETTS					JAG	
CLIENT					DESIGNED BY:	
NBD SOLAR LLC					RJR	
CHECKED BY:					RJR	
APPROVED BY:					RJR	
PROJECT NO.					2779-01-01	

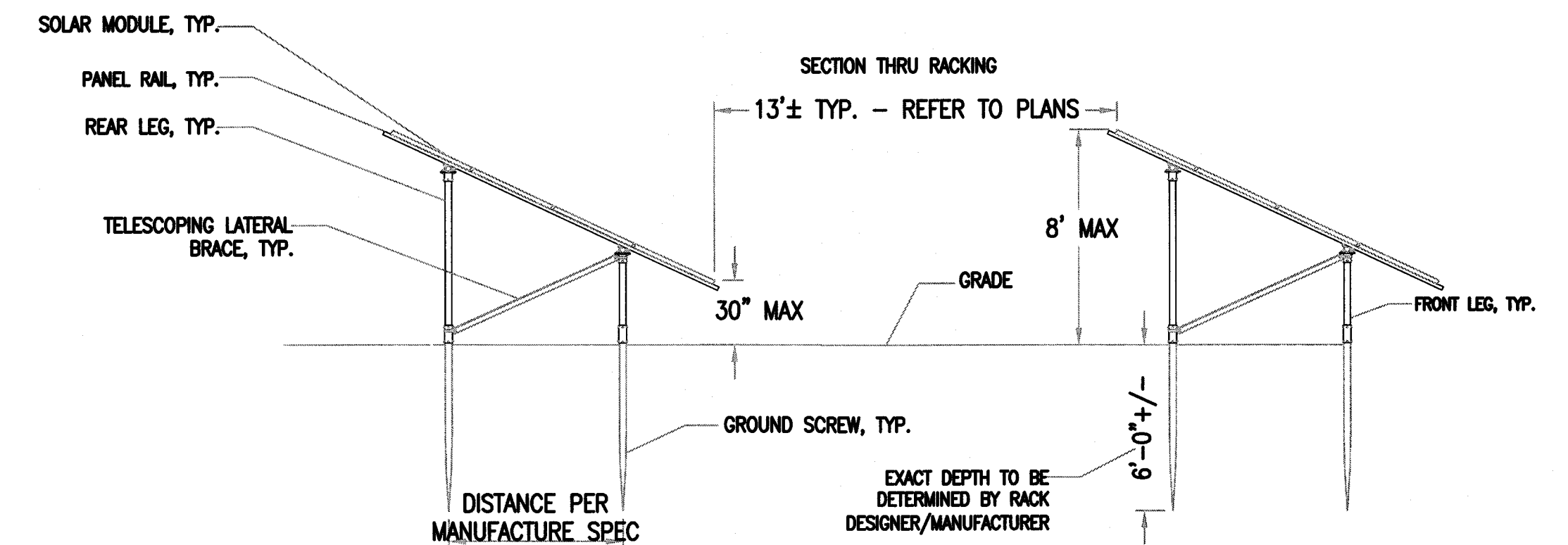
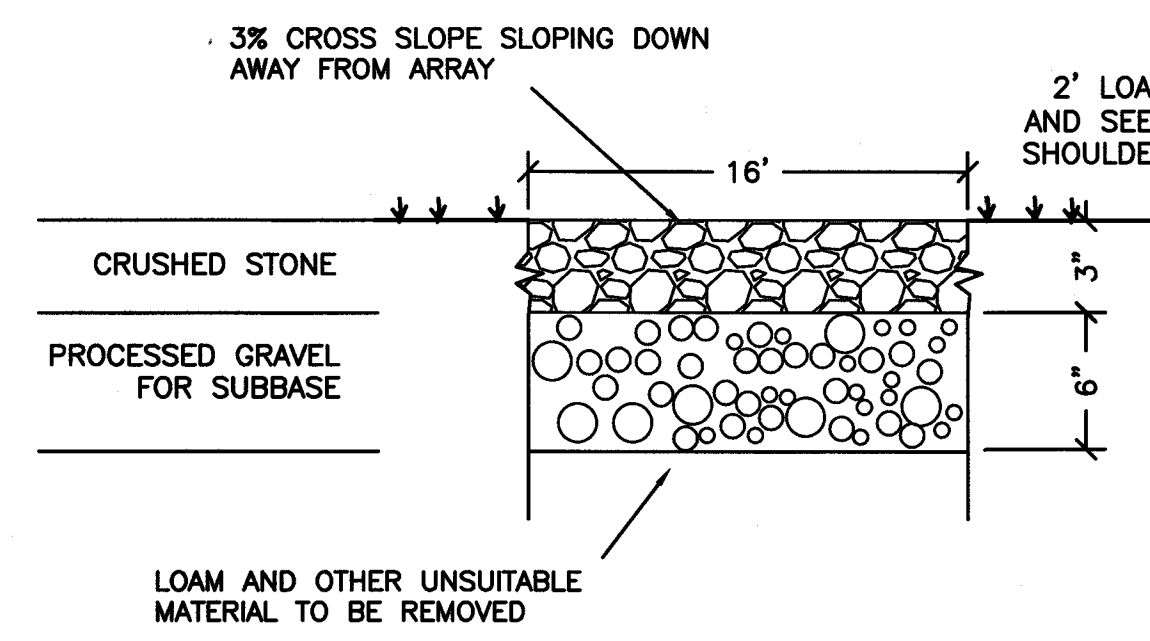
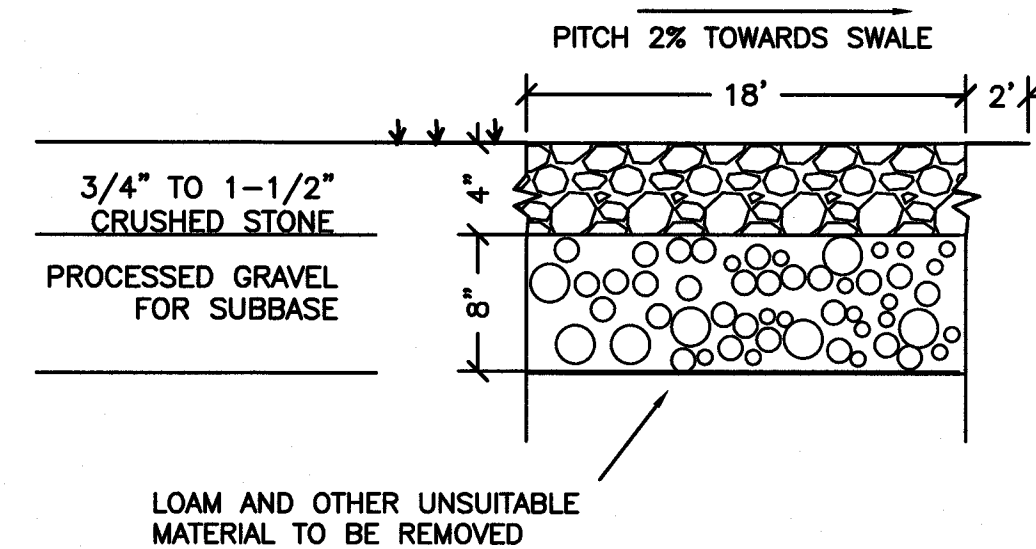
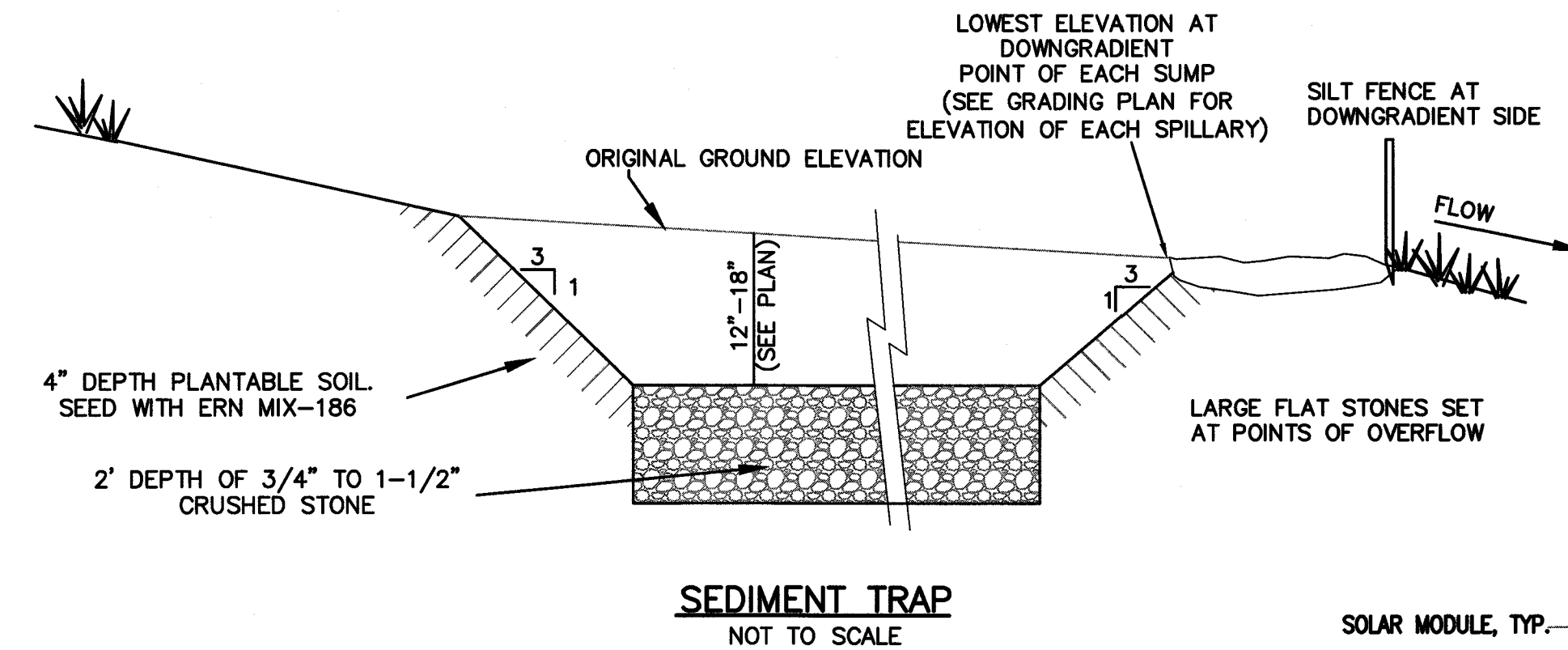

ACCESS ROAD NOTES & GRAVEL PATH NOTES:

THE ACCESS ROAD TO THE SOLAR ARRAY AND THE GRAVEL PATH IS TO BE MAINTAINED TO ALLOW FOR CONVENIENT AND SAFE PASSAGE FOR BOTH MAINTENANCE PERSONNEL AND EMERGENCY VEHICLES. AT A MINIMUM, THIS SHALL INCLUDE:

- MAINTENANCE OF SURFACE TO PREVENT RUTTING OR POT HOLES
- KEEPING SHOULDERS WITHIN 3' OF ROAD EDGE CLEAR OF BRUSH OR DEBRIS
- THE CLEARING OF SNOW FROM THE ENTIRE ACCESS ROAD.

THE INTENT OF THIS DETAIL IS TO SPECIFY A ROAD DEPTH WHICH WILL PROVIDE A NON-RUTTING EARTHEN SURFACE. IN AREAS WHERE THE CONSTRUCTED ROAD DOES NOT PROVIDE SUCH A SURFACE, ADDITIONAL MEASURES SHALL BE TAKEN TO PROVIDE A MORE DURABLE SURFACE IN THOSE AREAS.

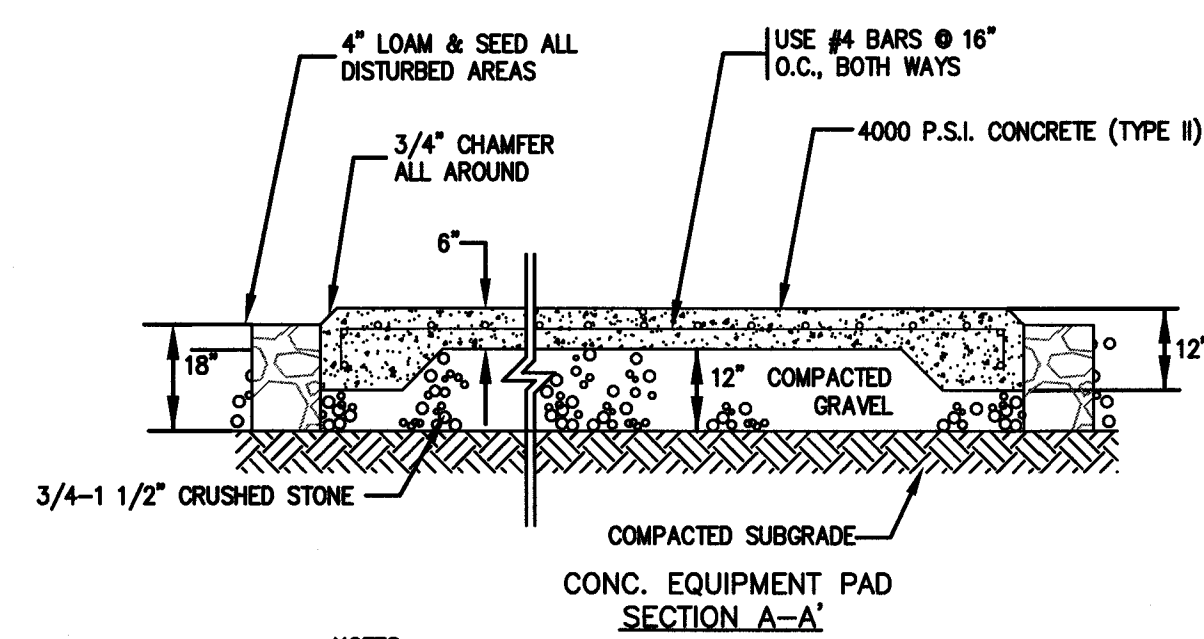
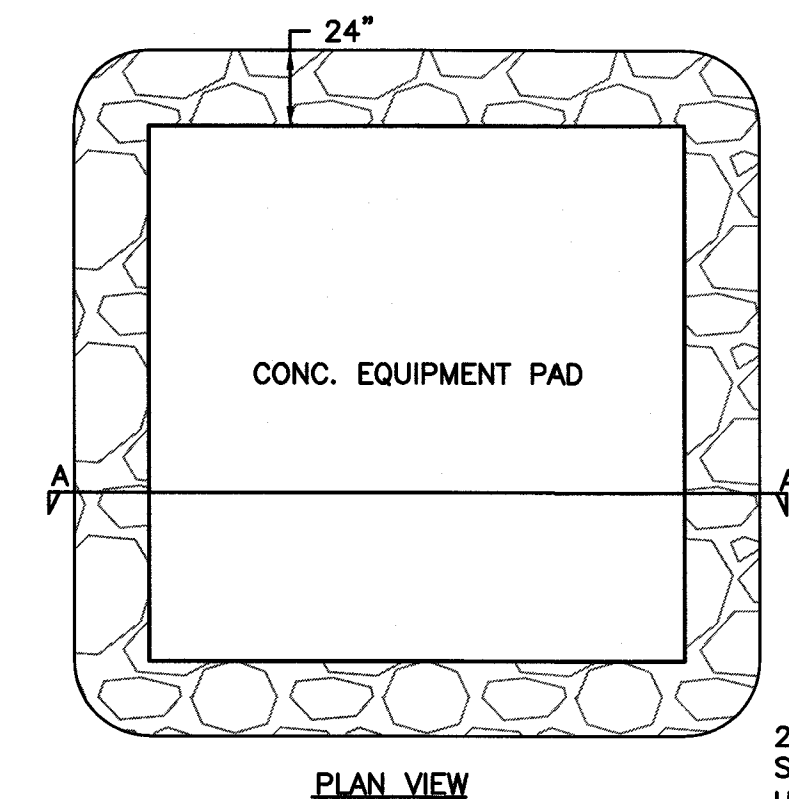

NOTES:

1. WIDTH AND LENGTH OF THE PAD TO BE AS INDICATED ON THE LAYOUT PLAN.
2. CONSTRUCTION JOINTS TO BE SET AT INTERVALS OF 1/4 OF LENGTH.
3. STRENGTH OF THE CEMENT CONCRETE SHALL BE 4000 P.S.I. @ 28 DAYS.
4. SEE GRADING & DRAINAGE PLAN FOR ELEVATIONS

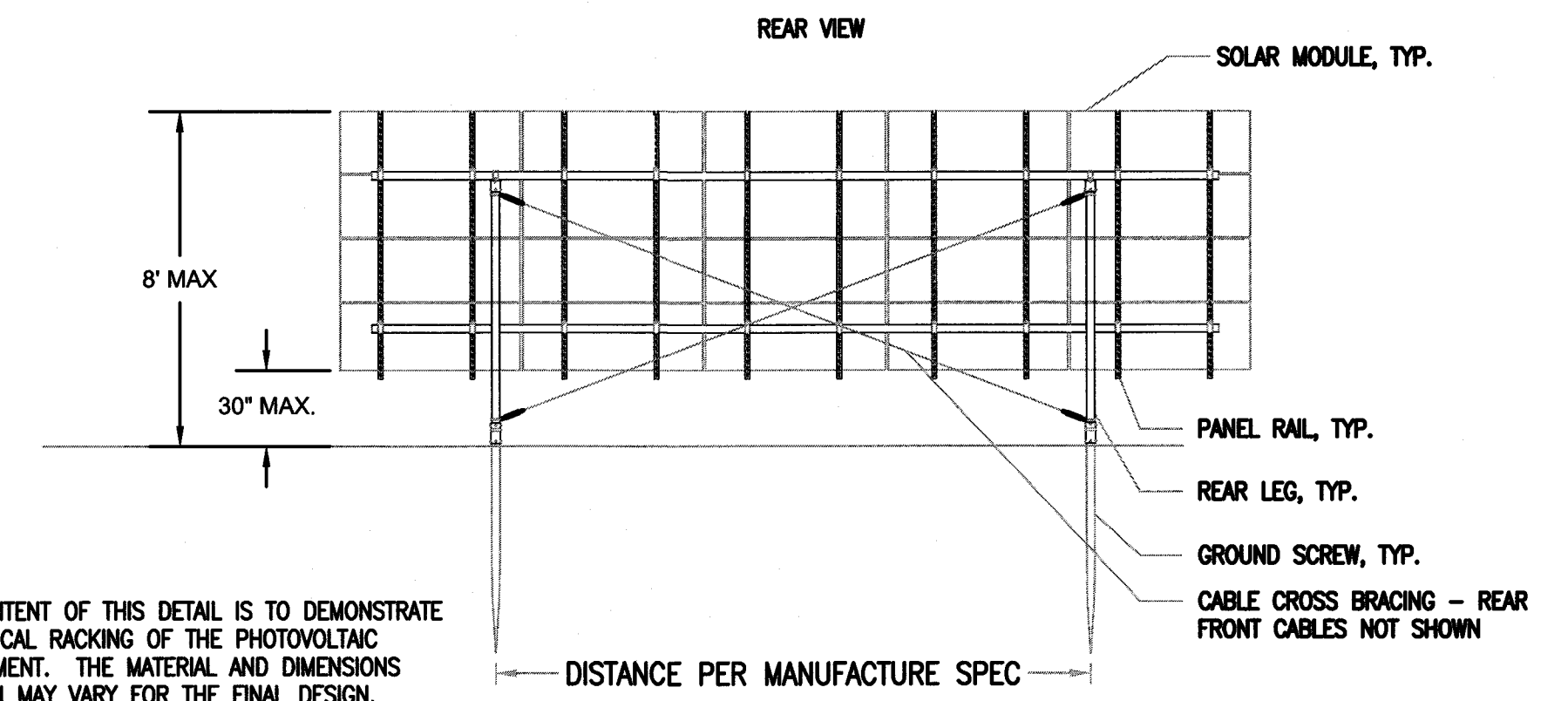

NOTE: THE INTENT OF THIS DETAIL IS TO DEMONSTRATE A TYPICAL RACKING OF THE PHOTOVOLTAIC EQUIPMENT. THE MATERIAL AND DIMENSIONS SHOWN MAY VARY FOR THE FINAL DESIGN.

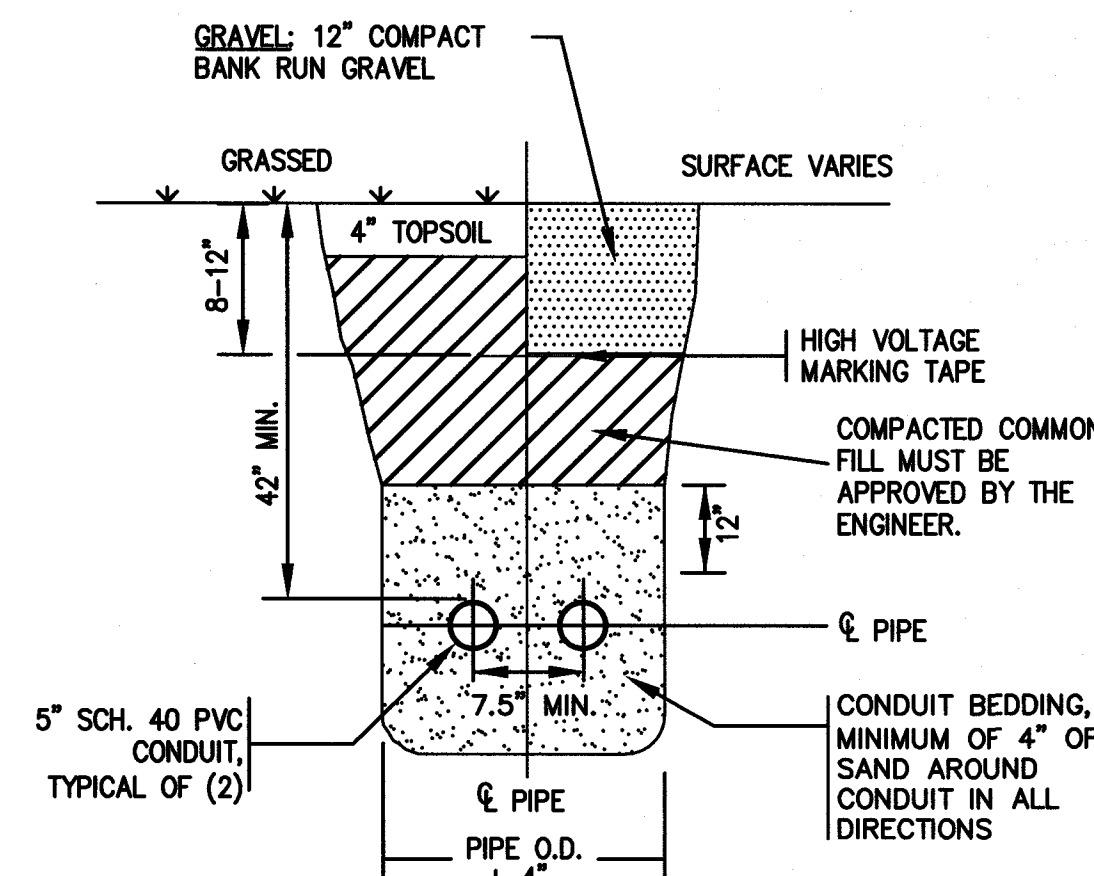

NOTES:

1. PIPE BEDDING SHALL BE COMPACTED BEFORE PIPE INSTALLATION.
2. COMPACTION AROUND PIPE SHALL BE BY TAMPER AT 6" MAX. LIFTS.
3. MIN. COVER OVER PIPE = 3'-5"

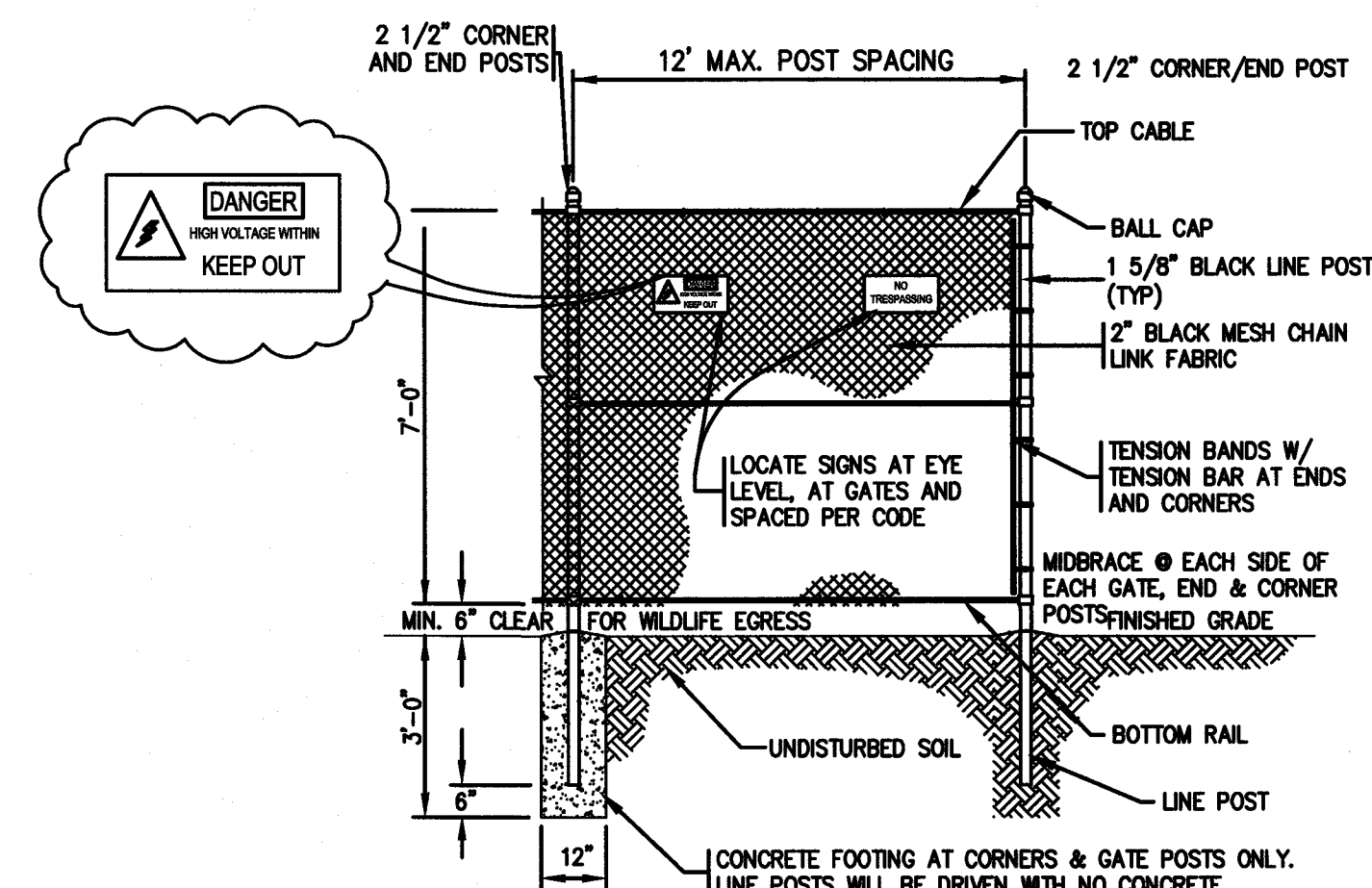

DRAWING TITLE				SCALE:	
DETAILS				TBD	
PROJECT				DATE:	
PROPOSED SOLAR FACILITY JOHN VERTENTE BOULEVARD DARTMOUTH & NEW BEDFORD, MASSACHUSETTS				TBD	
CLIENT				DRAWN BY:	
NBD SOLAR LLC				JAG	
• CIVIL ENGINEERING • LAND SURVEYING • ENVIRONMENTAL ASSESSMENT PRIME ENGINEERING P.O. BOX 1088 350 BEDFORD ST. LAKEVILLE, MA 02347 TEL: 508.947.0050 FAX: 508.947.2004				DESIGNED BY:	
				RJR	
				CHECKED BY:	
				RJR	
REV.				APPROVED BY:	
DATE				RJR	
DESCRIPTION				PROJECT NO.	
BY				2779-01-01	
APP.				SHEET NO.	
				D-1	