



October 25, 2017

Mr. Craig Dixon., Chairman
New Bedford Conservation Commission
New Bedford City Hall
133 Williams Street
New Bedford, MA 02740

RE: Respons to Peer Review Comments
61 John Vertente Boulevard – New Bedford, MA
SE 049-0770

Dear Mr. Dixon and Commission members:

On behalf of the applicant, Parallel Products of New England, please find revised Site Plans and calculations enclosed with this letter. Revisions have been made in response to the comment letter prepared by the Nitsch Engineering dated October 16, 2017 in regards to their review of the Site Plans. Our responses to the comments provided in the review letter are provided on the following pages.

We trust the attachments noted above and included herewith will provide the necessary documentation to address their comments. If you should have any questions, please feel free to contact us.

Very truly yours,

FARLAND CORP., INC.

Christian A. Farland

Christian A. Farland, P.E., LEED AP
Principal Engineer and President

Nitsch Engineering Comments

Comment #1:

A test hole was performed in the vicinity of the proposed stormwater basin. The test hole shows seasonal high groundwater at elevation 81.8 and the proposed bottom of the stormwater basin is at elevation 82. Since the stormwater basin has not been designed for infiltration, this level of separation from groundwater is accepted. We recommend that the bottom of the basin be lined to protect any pollutants from leaching into the groundwater table.

RE: A basin liner to be installed at the bottom of the proposed basin has been added to the construction detail on Sheet 9.

Comment #2:

The project includes the filling of 700 square feet of wetlands. The wetland replication area has been expanded to 1,060 square feet.

RE: No response necessary.

Comment #3:

Pipe sizing calculations were provided for the existing drainage system. The existing piping system in the expanded parking area is not adequately sized to accommodate the increase in flows.

RE: Piping has been revised to accommodate the existing and proposed flows. Two existing 12" concrete pipes are proposed to be replaced with 18" ductile iron pipe. This will require temporary disturbance at the piping system discharge located in the BVW, to replace the existing pipe.



ENGINEERING A BETTER TOMORROW
ENGINEERING | SITE WORK | LAND SURVEYING

PIPE CAPACITY CALCULATIONS

10 YEAR STORM EVENT													
Pipe Description				Drairage Area (Acres)			Comp. C-Value	CA	Time of Concentration (min)			I (in./hr)	Qc=CIA (cfs)
Length #	DA #	From	To	Total	Imperv. C=0.90	Pervious C=0.30			Inlet	Drain	Total		
DRAINAGE PIPES													
1		CB-1	CB-2	0.287	0.000	0.287	0.30	0.086	10	0.49	10.49	4.3	0.37
2		CB-2	CB-3	0.849	0.350	0.499	0.55	0.465	10	0.19	10.19	4.3	2.37
3		CB-3	DMH-3	1.316	0.717	0.599	0.63	0.825	10	0.27	10.27	4.3	5.92
4		DMH-3	FES	1.316	0.717	0.599	0.63	0.825	10	0.49	10.49	4.3	3.55
5		CB-4	CB-5	0.331	0.329	0.002	0.90	0.297	10	0.51	10.51	4.3	1.28
6		CB-5	CDS-2025	0.828	0.826	0.002	0.90	0.744	10	0.09	10.09	4.3	4.48
7		CDS-2025	FES	0.961	0.959	0.002	0.90	0.864	10	0.10	10.10	4.3	8.19

Length #	Pipe Diameter (in)	Pipe Material (n-value)	Slope (ft./ft.)	Length (ft)	Full Flow			Current Flow				Pipe capacity	
					Vf (ft/sec)	Qf (cfs)	Vc (ft/sec)	Qc (cfs)	Qc/Qf	d/D (in.)	Flow Depth in pipe (in)	Flow capacity check	
DRAINAGE PIPES													
1	8	0.013	0.0156	108	4.32	1.51	3.67	0.37	0.25	0.3	2.7	OK!	
2	18	0.013	0.0137	63	6.96	12.30	5.55	2.37	0.19	0.3	5.4	OK!	
3	18	0.013	0.0110	106	6.23	11.02	6.50	5.92	0.54	0.5	9.2	OK!	
4	18	0.013	0.0069	140	4.94	8.73	4.78	3.55	0.41	0.4	7.8	OK!	
5	12	0.013	0.0027	79	2.36	1.85	2.60	1.28	0.69	0.6	7.2	OK!	
6	18	0.013	0.0040	22	3.76	6.64	4.14	4.48	0.67	0.6	10.7	OK!	
7	18	0.013	0.0050	27	4.20	7.43	4.62	8.19	1.10	1.0	17.3	OK!	

Copyright © 2015, Farland Corp. All rights reserved.
No part of this document may be reproduced, stored in a retrieval system, or transmitted in any form or by any means, electronic, mechanical, photocopying, recording or otherwise, without the express written consent of Farland Corp.
Any reproduction of this document without the written permission of Farland Corp. shall render it invalid and unusable.



MAP 133
LOT 55
N/F
LONE OAK - NEW
BEDFORD, LLC

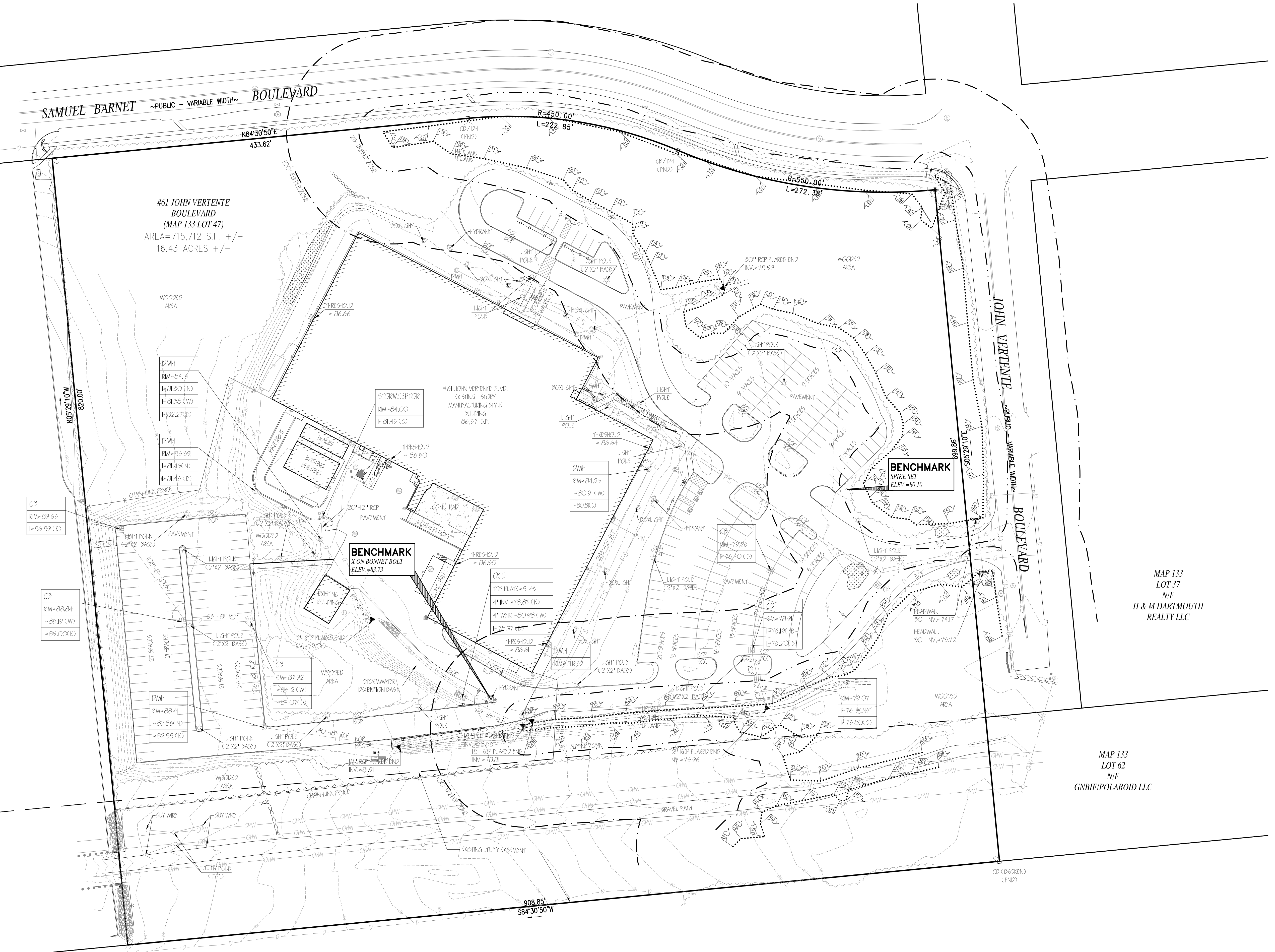

MAP 133
LOT 7
N/F
AFC CABLE SYSTEMS INC.

MAP 133
LOT 62
N/F
GNBIF/POLAROID LLC

MAP 133
LOT 37
N/F
H & M DARTMOUTH
REALTY LLC

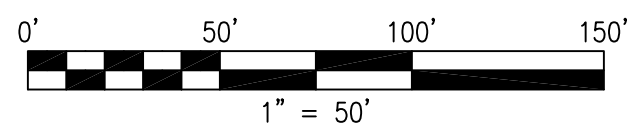

REVISIONS

1	092917	PER COMMENTS
2	102517	PER COMMENTS



www.FarlandCorp.com

401 COUNTY STREET
NEW BEDFORD, MA 02740
P. 508.717.3479

OFFICES IN:

- TAUNTON
- MARLBOROUGH
- WARWICK, RI

DRAWN BY: JKM

DESIGNED BY: CAF

CHECKED BY: CAF

SITE PLAN

— 61 JOHN VERTENTE BOULEVARD —
ASSESSORS MAP 133 LOT 47
NEW BEDFORD, MASSACHUSETTS

PREPARED FOR:
PARALLEL PRODUCTS OF NEW ENGLAND
401 INDUSTRY ROAD
LOUISVILLE, KY 40206

DATE: AUGUST 10, 2017

SCALE: 1"=50'

JOB NO. 17-413

LATEST REVISION:
OCTOBER 25, 2017

EXISTING CONDITIONS

SHEET 2 OF 9

CONTRACTOR: © 2015 FARLAND CORP. ALL RIGHTS RESERVED.
NO PART OF THIS DOCUMENT MAY BE REPRODUCED, STORED IN A RETRIEVAL SYSTEM, OR TRANSMITTED IN ANY FORM OR BY ANY MEANS, ELECTRONIC,
MECHANICAL, PHOTOCOPYING, RECORDING OR OTHERWISE, WITHOUT THE EXPRESS WRITTEN CONSENT OF FARLAND CORP.
ANY ADJUSTMENTS MADE TO THIS DOCUMENT WITHOUT THE WRITTEN PERMISSION OF FARLAND CORP. SHALL RENDER IT INVALID AND UNUSABLE.

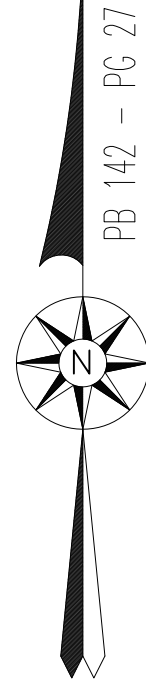

MAP 133
LOT 55
N/F
LONE OAK - NEW
BEDFORD, LLC

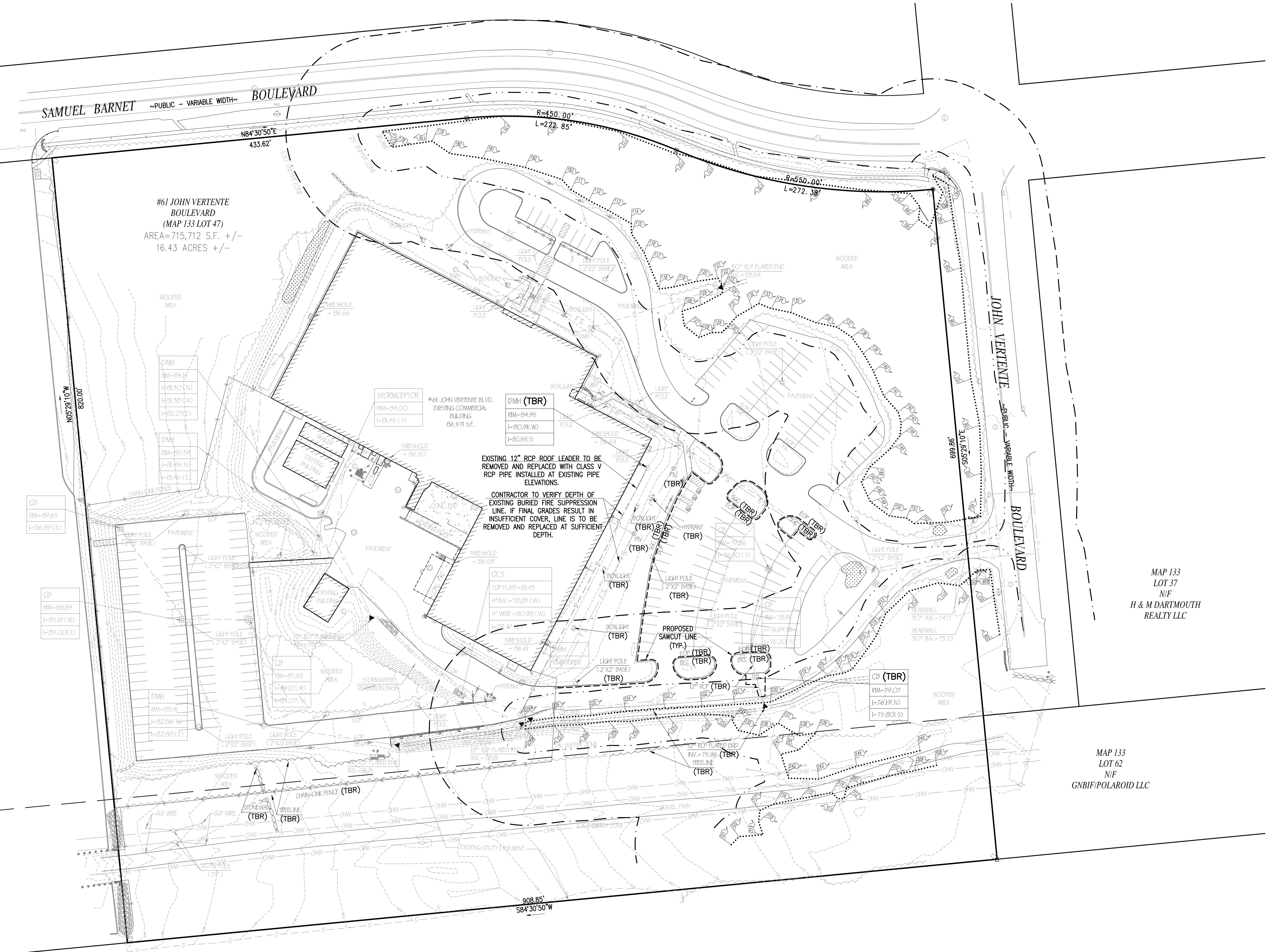

MAP 133
LOT 7
N/F
AFC CABLE SYSTEMS INC.

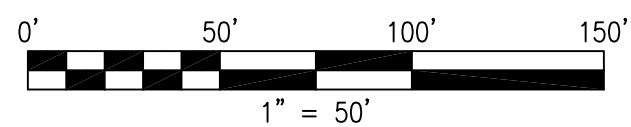

REVISIONS

1	092917	PER COMMENTS
2	102517	PER COMMENTS

www.FarlandCorp.com
401 COUNTY STREET
NEW BEDFORD, MA 02740
P. 508.717.3479
OFFICES IN:
● TAUNTON
● MARLBOROUGH
● WARWICK, RI

DRAWN BY: JKM
DESIGNED BY: CAF
CHECKED BY: CAF

SITE PLAN

— 61 JOHN VERTENTE BOULEVARD —
ASSESSORS MAP 133 LOT 47
NEW BEDFORD, MASSACHUSETTS

PREPARED FOR:
PARALLEL PRODUCTS OF NEW ENGLAND
401 INDUSTRY ROAD
LOUISVILLE, KY 40206

DATE: AUGUST 10, 2017
SCALE: 1"=50'
JOB NO. 17-413
LATEST REVISION:
OCTOBER 25, 2017

DEMOLITION PLAN
SHEET 3 OF 9

CONFIDENTIAL © 2015 FARLAND CORP. ALL RIGHTS RESERVED.
NO PART OF THIS DOCUMENT MAY BE REPRODUCED, STORED IN A RETRIEVAL SYSTEM, OR TRANSMITTED IN ANY FORM OR BY ANY MEANS, ELECTRONIC, MECHANICAL, PHOTOCOPYING, RECORDING OR OTHERWISE, WITHOUT THE EXPRESS WRITTEN CONSENT OF FARLAND CORP.
ANY ADJUSTMENTS MADE TO THIS DOCUMENT WITHOUT THE WRITTEN PERMISSION OF FARLAND CORP. SHALL RENDER IT INVALID AND UNUSABLE.

DATE: 09/12/17
PERFORMED BY: JOHN MARCHAND
WITNESS: NONE

SOIL PROFILE
NOT TO SCALE

T.H. 1 EL. 88.1	0'-6" A HORIZON SANDY LOAM 10YR 3/2	87.6
	6'-26" B HORIZON SANDY LOAM 10YR 5/6	85.9
	26'-68" C1 LAYER SANDY LOAM 2.5Y 5/3	82.4
	68'-120" C2 LAYER SAND 2.5Y 5/2	39.0
MOTTLES @ 76" (81.8) NO STANDING WATER		

MAP 133
LOT 55
N/F
LONE OAK - NEW
BEDFORD, LLC

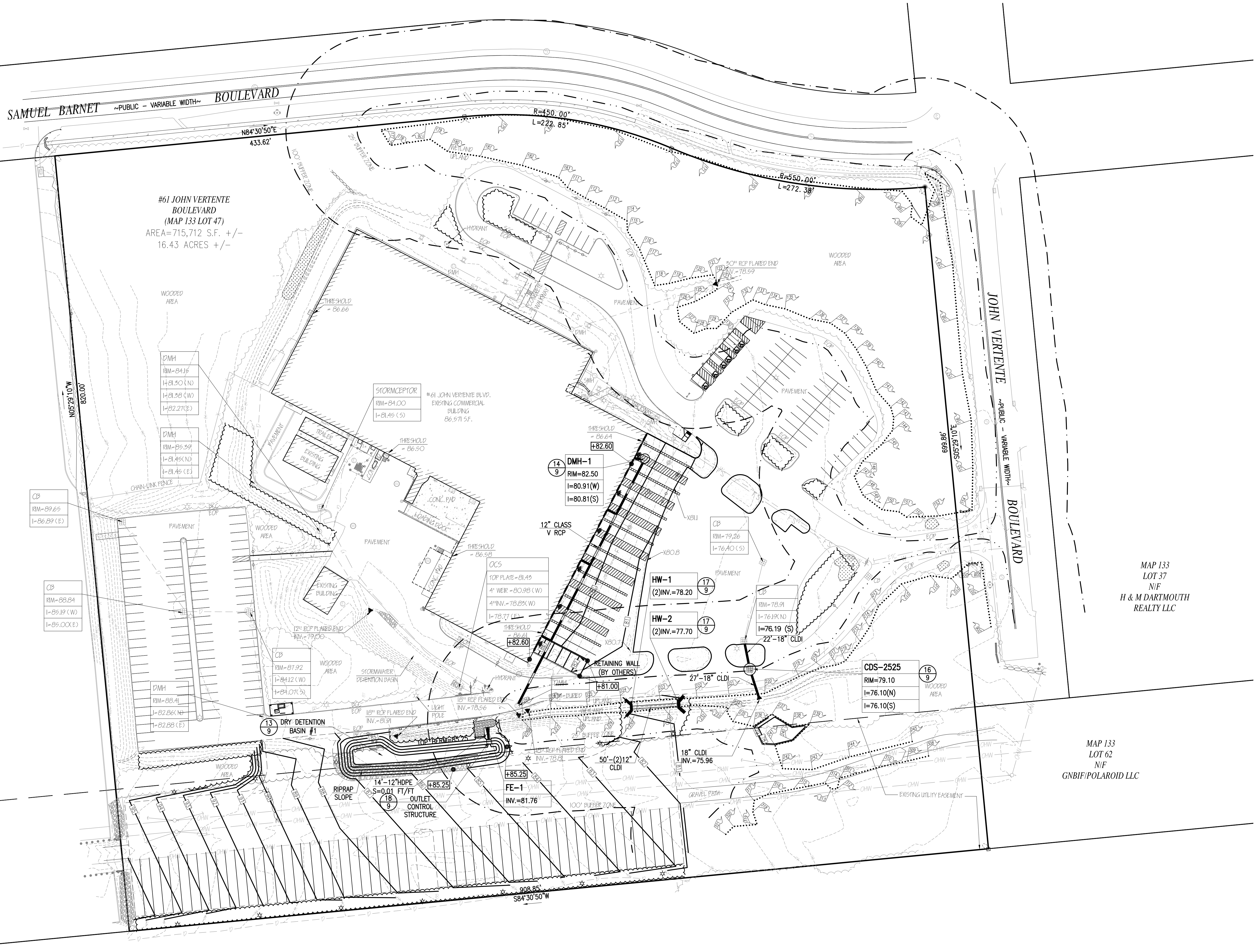

MAP 133
LOT 7
N/F
AFC CABLE SYSTEMS INC.

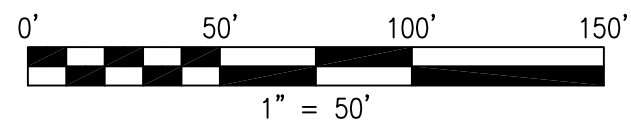

REVISIONS

1	092917	PER COMMENTS
2	102517	PER COMMENTS

UNIVERSITY OF MASSACHUSETTS
CHRISTIAN ALBERT
No. 47544
CIVIL
REGISTERED PROFESSIONAL

www.FarlandCorp.com

401 COUNTY STREET
NEW BEDFORD, MA 02740
P. 508.717.3479
OFFICES IN:
● TAUNTON
● MARLBOROUGH
● WARWICK, RI

DRAWN BY: JKM
DESIGNED BY: CAF
CHECKED BY: CAF

SITE PLAN

— 61 JOHN VERTENTE BOULEVARD —
ASSESSORS MAP 133 LOT 47
NEW BEDFORD, MASSACHUSETTS

PREPARED FOR:
PARALLEL PRODUCTS OF NEW ENGLAND
401 INDUSTRY ROAD
LOUISVILLE, KY 40206

DATE: AUGUST 10, 2017
SCALE: 1"=50'
JOB NO. 17-413
LATEST REVISION:
OCTOBER 25, 2017

GRADING & UTILITY PLAN

SHEET 5 OF 9

Copyright © 2015, Farland Corp. All rights reserved. No part of this document may be reproduced, stored in a retrieval system, or transmitted in any form or by any means, electronic, mechanical, photocopying, recording or otherwise, without the express written consent of Farland Corp. Any reproduction or use of this document without the written consent of Farland Corp. shall render it invalid and unusable.



SAMUEL BARNET ~PUBLIC - VARIABLE WIDTH~ BOULEVARD

#61 JOHN VERTENTE BOULEVARD
(MAP 133 LOT 47)
AREA=715,712 S.F. +/-
16.43 ACRES +/-

SNOW REMOVAL AREA
(REFER TO LONG TERM POLLUTION
PREVENTION PLAN)

9
8
TEMPORARY 50'L X 20'W
CONSTRUCTION ENTRANCE

MAP 133
LOT 55
N/F
LONE OAK - NEW
BEDFORD, LLC

TEMPORARY CONSTRUCTION PERIOD SOIL STOCKPILE AREA.
EROSION CONTROL BARRIER TO BE INSTALLED AT BOTTOM OF
ALL SLOPES (TYP.) OTHER STOCKPILE AREAS MAY BE UTILIZED
WITH PROPER EROSION CONTROLS PER SWPPP.

MAP 133
LOT 7
N/F
AFC CABLE SYSTEMS INC.

#61 JOHN VERTENTE BLVD.
EXISTING COMMERCIAL
BUILDING
83,560 S.F.±

DRIVE-IN DOOR

EXISTING PARKING AREA TO BE
UTILIZED AS CONSTRUCTION PERIOD
PARKING AND STAGING AREA.

PROVIDE STRAW WATTLE AND
SILTATION FENCE OR EQUIVALENT
EROSION CONTROL BARRIER AT ALL
DOWNSLOPE LIMITS OF CONSTRUCTION

12
8

MAP 133
LOT 62
N/F
GNBIF/POLAROID LLC

MAP 133
LOT 37
N/F
H & M DARTMOUTH
REALTY LLC

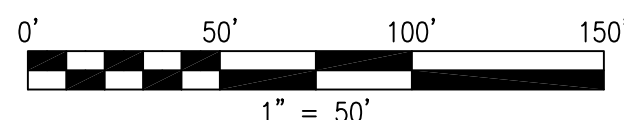

REVISIONS

1	092917	PER COMMENTS
2	102517	PER COMMENTS

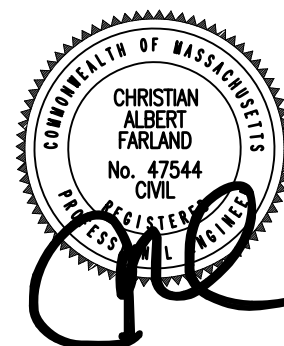

www.FarlandCorp.com

401 COUNTY STREET
NEW BEDFORD, MA 02740

P.508.717.3479

OFFICES IN:

- TAUNTON
- MARLBOROUGH
- WARWICK, RI

DRAWN BY: JKM

DESIGNED BY: CAF

CHECKED BY: CAF

SITE PLAN

— 61 JOHN VERTENTE BOULEVARD —
ASSESSORS MAP 133 LOT 47
NEW BEDFORD, MASSACHUSETTS

PREPARED
FOR:
PARALLEL PRODUCTS OF NEW ENGLAND
401 INDUSTRY ROAD
LOUISVILLE, KY 40206

DATE: AUGUST 10, 2017

SCALE: 1"=50'

JOB NO. 17-413

LATEST REVISION:
OCTOBER 25, 2017

EROSION & SEDIMENT
CONTROL PLAN

SHEET 6 OF 9

COPYRIGHT © 2015, FARLAND CORP. ALL RIGHTS RESERVED. NO PART OF THIS DOCUMENT MAY BE REPRODUCED, STORED IN A RETRIEVAL SYSTEM, OR TRANSMITTED IN ANY FORM OR BY ANY MEANS, ELECTRONIC, MECHANICAL, PHOTOCOPYING, RECORDING OR OTHERWISE, WITHOUT THE EXPRESS WRITTEN CONSENT OF FARLAND CORP. PERMISSION IS GRANTED TO MAKE COPIES OF THIS DOCUMENT WITHOUT THE WRITTEN CONSENT OF FARLAND CORP. SHALL BE SUBJECT TO THE FOLLOWING CONDITIONS:

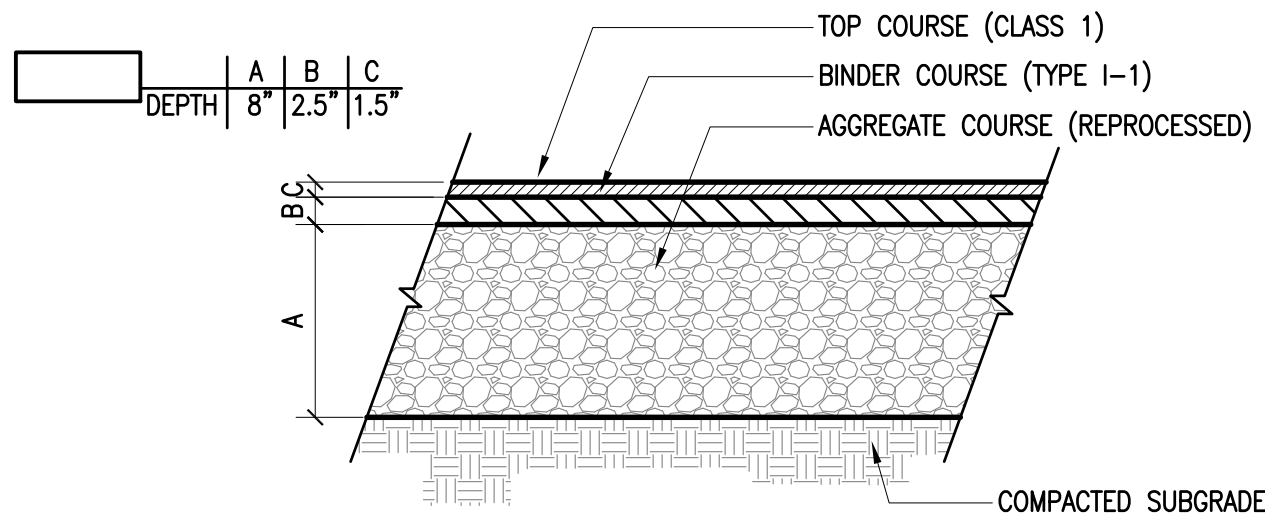

1 BITUMINOUS CONCRETE PAVEMENT
8 NOT TO SCALE

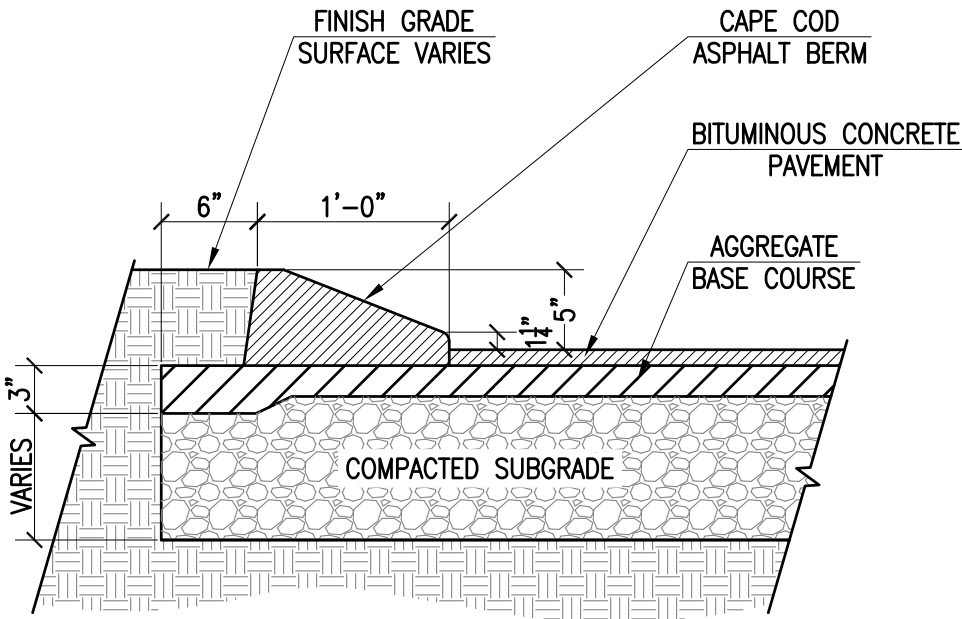

2 BITUMINOUS CONCRETE CAPE COD BERM
8 NOT TO SCALE

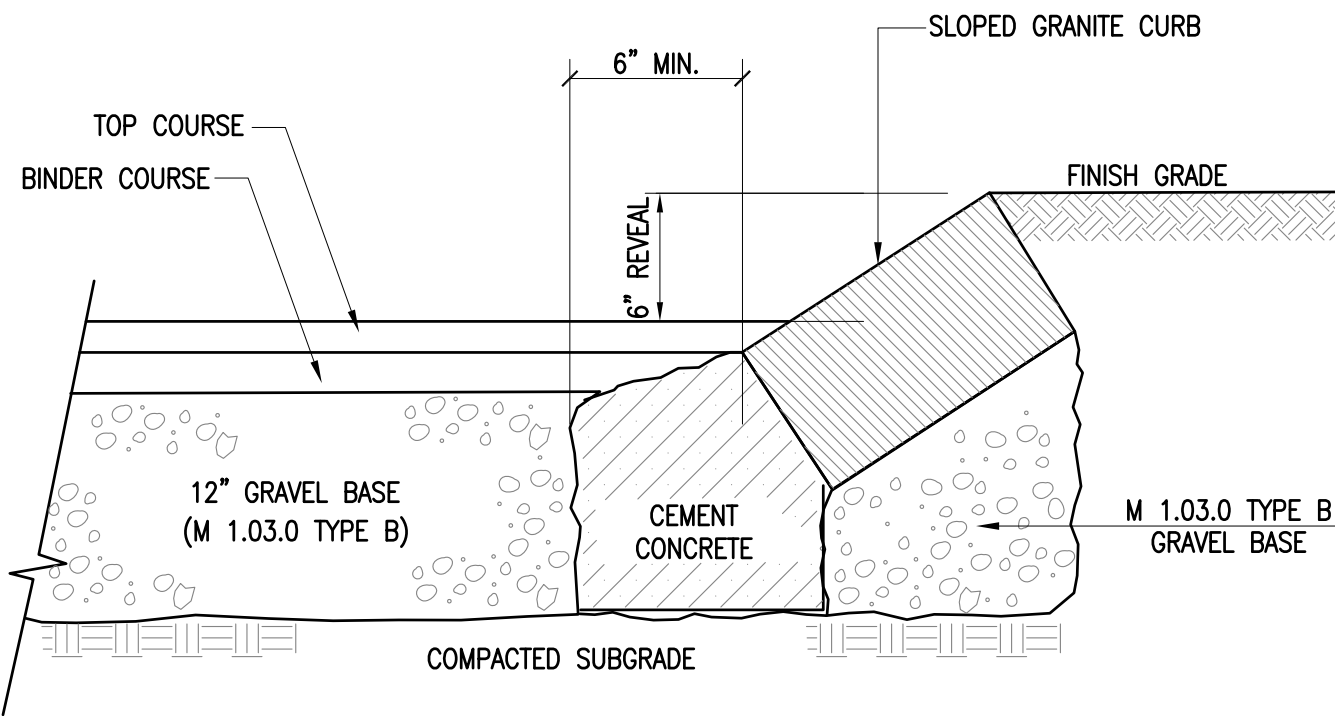

3 SLOPED GRANITE CURB
8 NOT TO SCALE

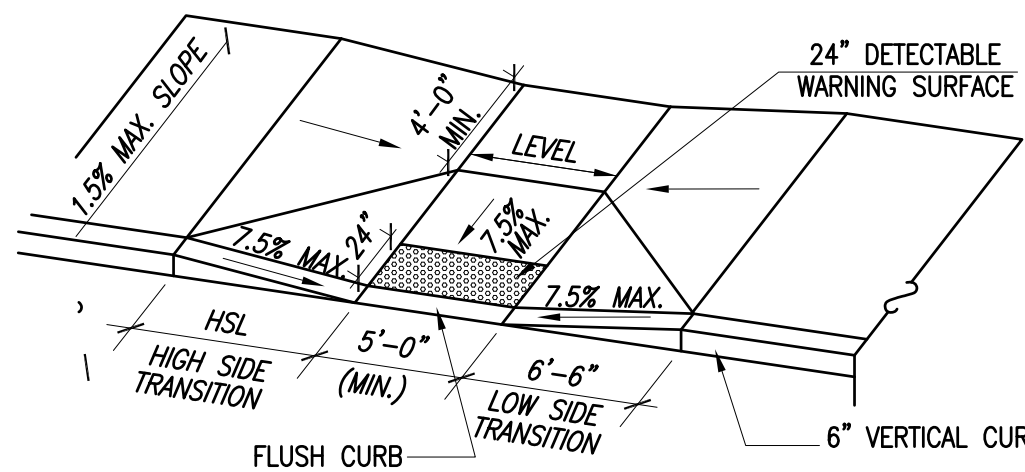

- NOTES:
1. RAMP CROSS SECTION TO BE THE SAME AS ADJACENT SIDEWALK, I.E. DEPTH OF SURFACE AND FOUNDATION.
 2. DIMENSIONS ARE SUBJECT TO CHANGE IN FIELD. ALL SLOPES AND DIMENSIONS TO COMPLY WITH ADA MAA B REQUIREMENTS.
 3. PROVIDE EXPANSION JOINTS AT TOPS OF RAMP AND AT BACK OF WALK AT INTERFACE OF CURB.
 4. PROVIDE HEAVY BROOM FINISH ON RAMP AND SIDE SLOPES PERPENDICULAR TO FLOW OF TRAFFIC.
 5. MINIMUM WALK DIMENSIONS ARE FROM BACK OF CURB.
 6. TRANSITION CURB LENGTH AS REQUIRED TO MEET CODE.
 7. FIXED OBJECTS (I.E. UTILITY POLES, HYDRANTS, ETC.) MUST NOT ENCR OACH ON ANY PART OF A WHEELCHAIR RAMP, INCLUDING TRANSITION SLOPES.
 8. AT NO TIME IS ANY PART OF THE WHEELCHAIR RAMP, EXCLUDING CURB TRANSITIONS, TO BE LOCATED OUTSIDE OF THE CROSSWALK.

4 ACCESSIBLE RAMP TYPE B
8 NOT TO SCALE

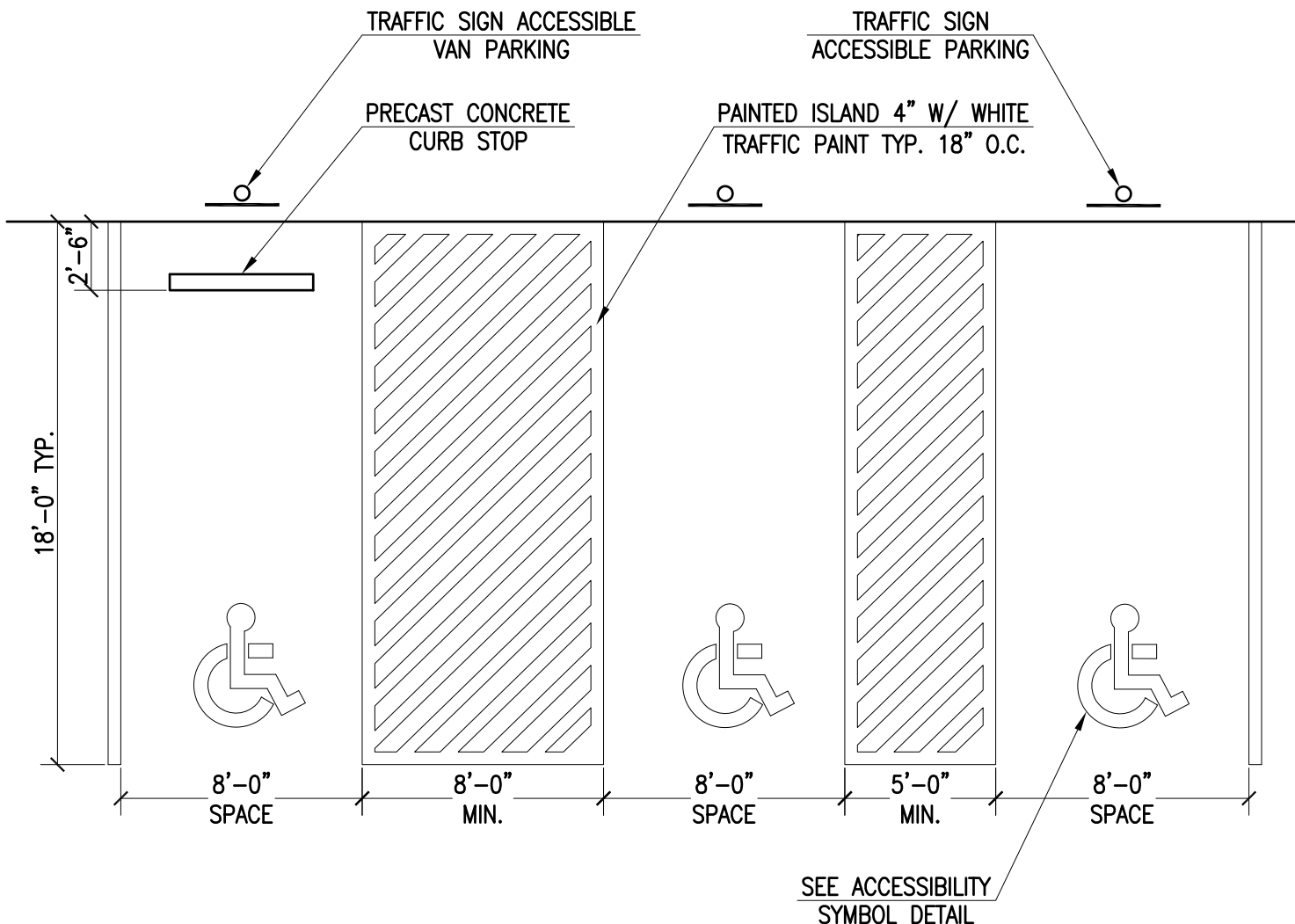

5 ACCESSIBLE PARKING LAYOUT
8 NOT TO SCALE

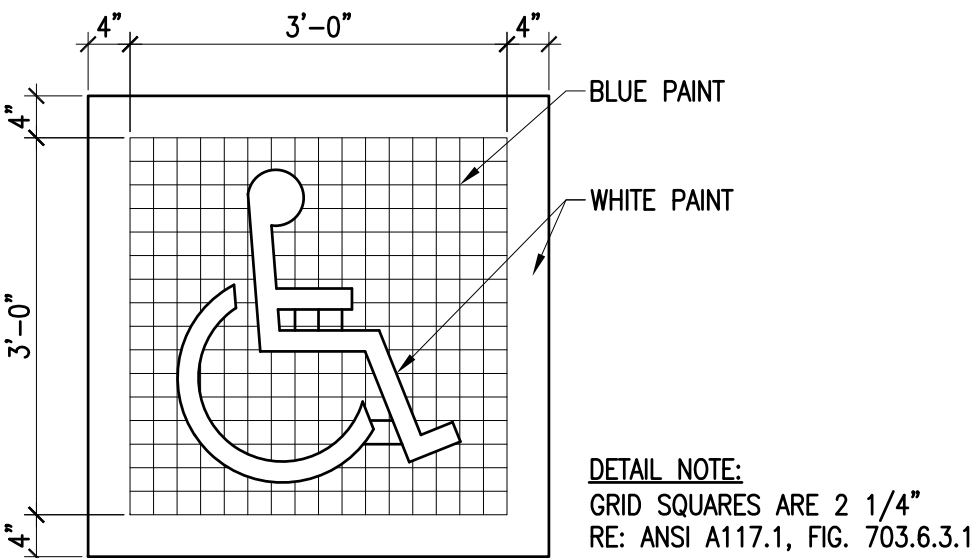

6 ACCESSIBLE PARKING SYMBOL
8 NOT TO SCALE

- NOTES:
1. COLOR OF TACTILE DETECTABLE WARNINGS SHALL BE YELLOW.
 2. CONTRACTOR SHALL INSTALL TILE PER MANUFACTURER'S SPECIFICATIONS
 3. PREFERRED PRODUCT SHALL BE REPLACEABLE (WET-SET) COMPOSITE TACTILE BY ADA SOLUTIONS, INC. FOR PRICING QUOTATIONS, PLACING ORDERS, AND FURTHER INFORMATION, CALL JON MEHLMAN, EAST REGIONAL ACCOUNT DIRECTOR FOR ADA SOLUTIONS, INC. AT (800) 372-0519 or (978) 262-9900. DETAILED INFORMATION IS AVAILABLE AT www.adatile.com.

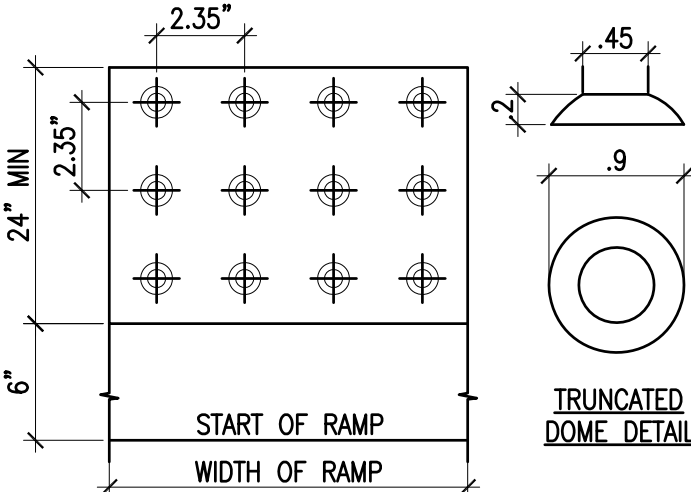

7 DETECTABLE WARNING DETAIL
8 NOT TO SCALE

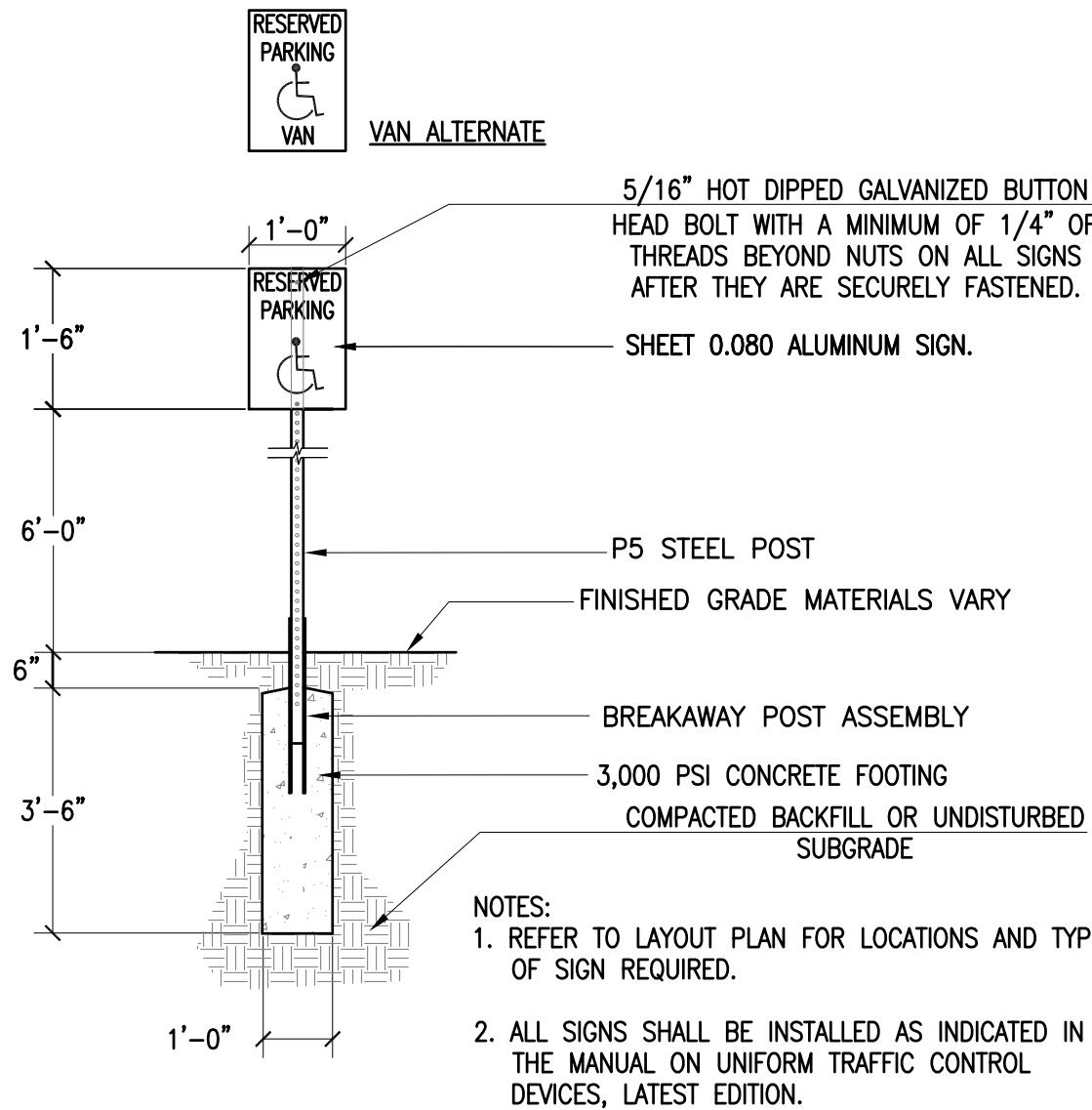

8 ACCESSIBLE PARKING SIGN
8 NOT TO SCALE

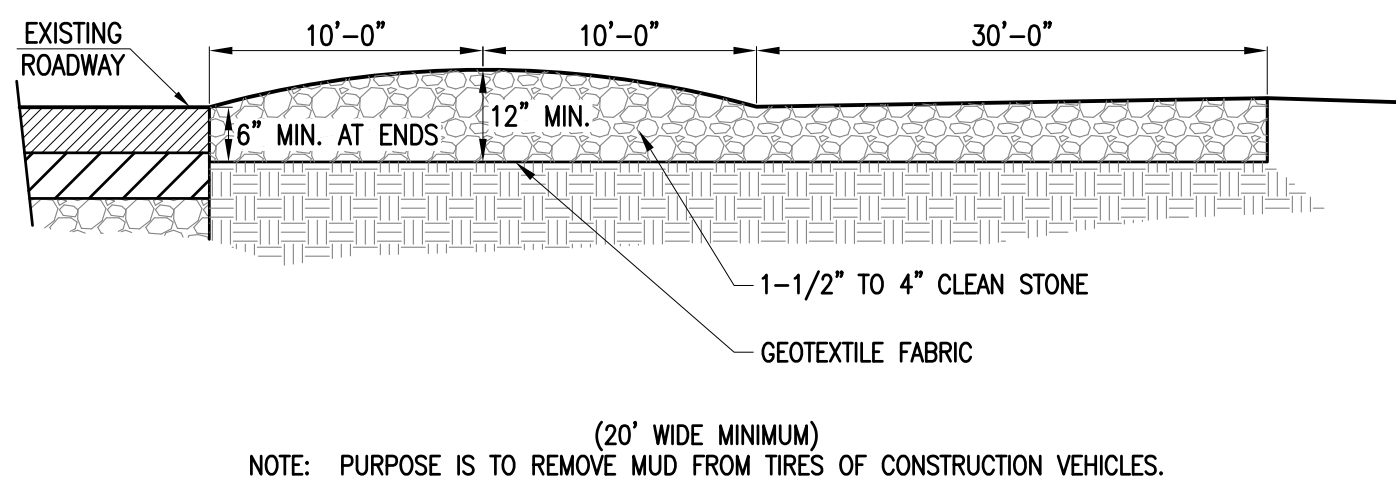

9 TEMPORARY CONSTRUCTION ENTRANCE
8 NOT TO SCALE

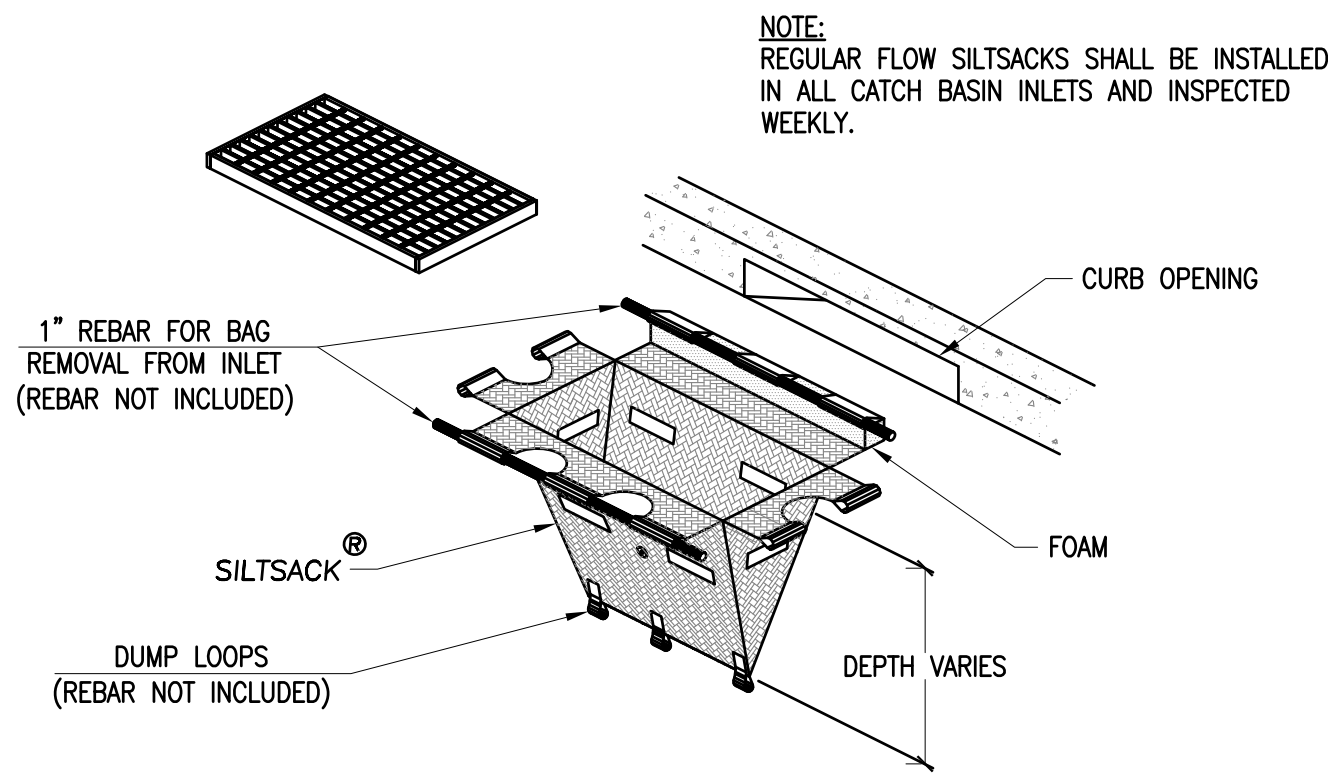

10 REGULAR FLOW SILTSACK®
8 NOT TO SCALE

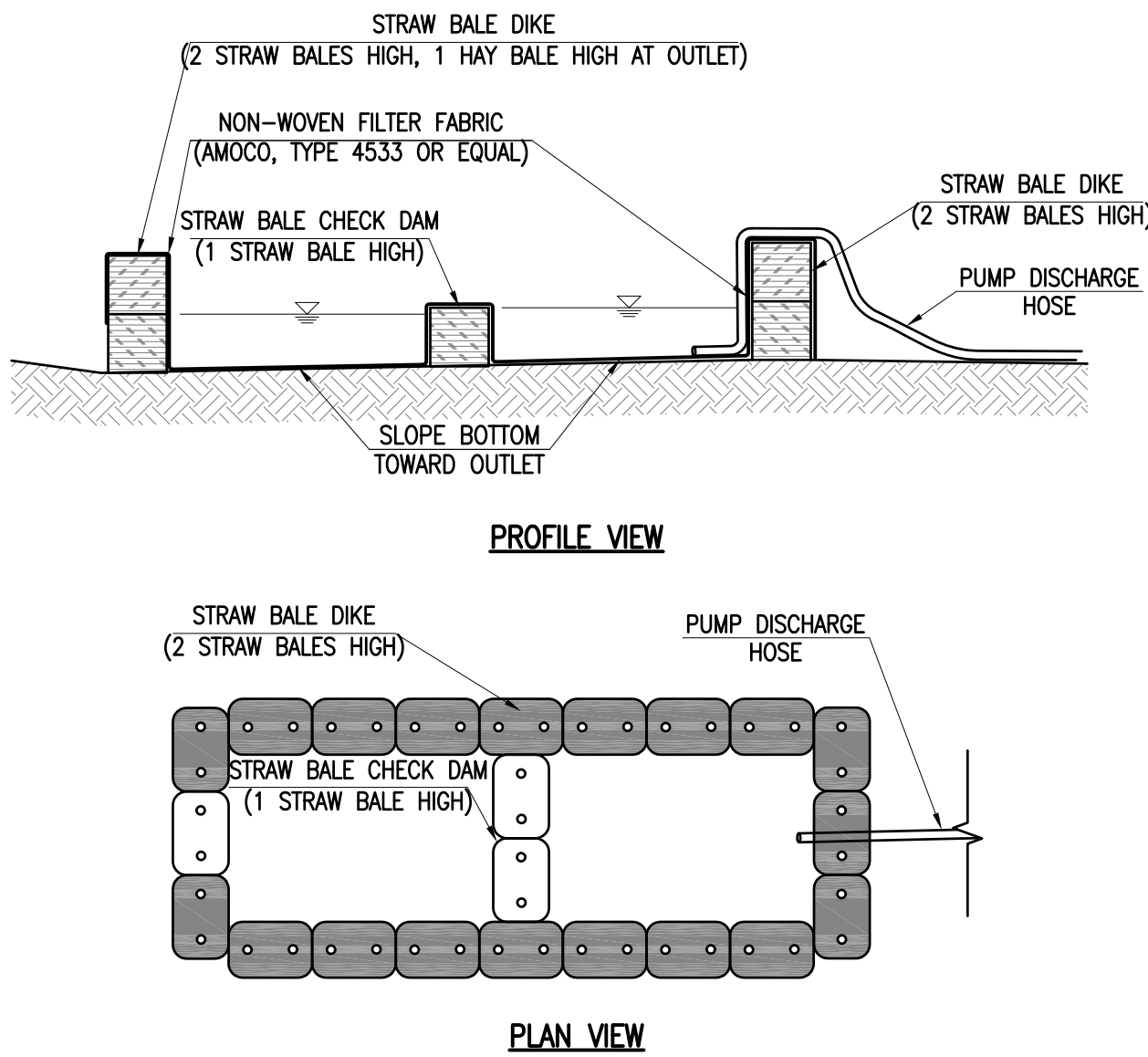

11 DE-WATERING BASIN
8 NOT TO SCALE

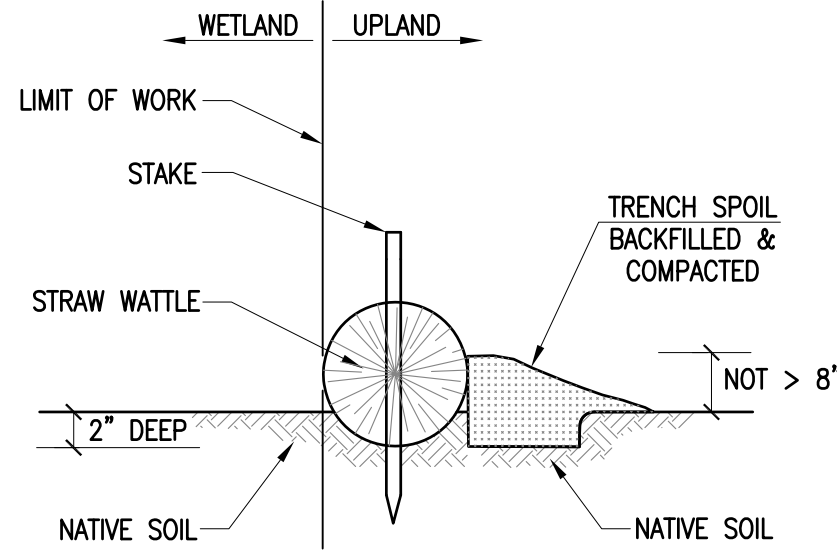

12 STAKED STRAW WATTLE
8 NOT TO SCALE

REVISIONS

1	092917	PER COMMENTS
2	102517	PER COMMENTS



www.FarlandCorp.com

401 COUNTY STREET

NEW BEDFORD, MA 02740

P.508.717.3479

OFFICES IN:

•TAUNTON

•MARLBOROUGH

•WARWICK, RI

DRAWN BY: JKM

DESIGNED BY: CAF

CHECKED BY: CAF

SITE PLAN
— 61 JOHN VERTENTE BOULEVARD —
ASSESSORS MAP 133 LOT 47
NEW BEDFORD, MASSACHUSETTS
PREPARED FOR:
PARALLEL PRODUCTS OF NEW ENGLAND
401 INDUSTRY ROAD
LOUISVILLE, KY 40208

DATE: AUGUST 10, 2017

SCALE: AS NOTED

JOB NO. 17-413

LATEST REVISION:
OCTOBER 25, 2017



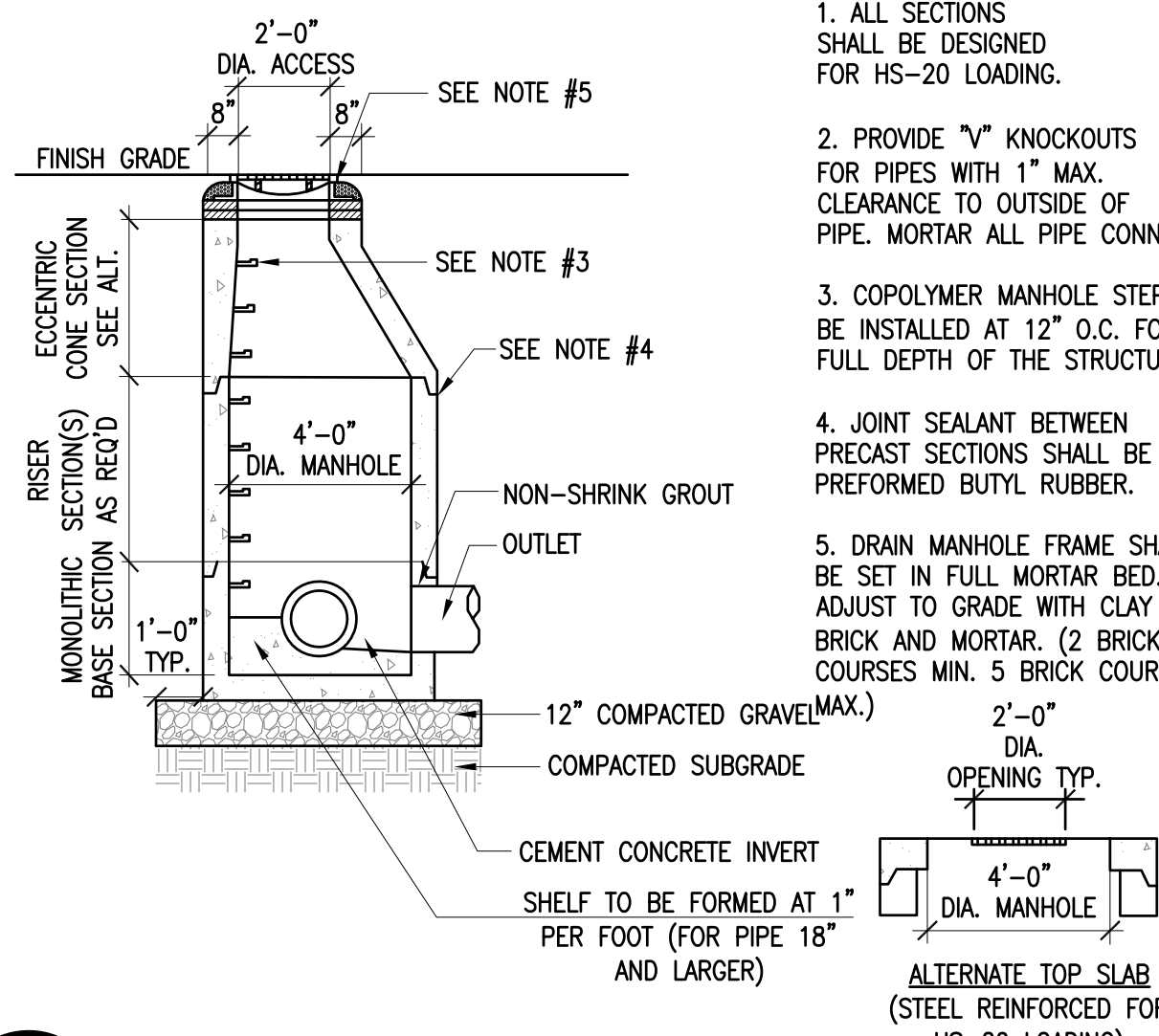

DETAIL SHEET

SHEET 8 OF 9

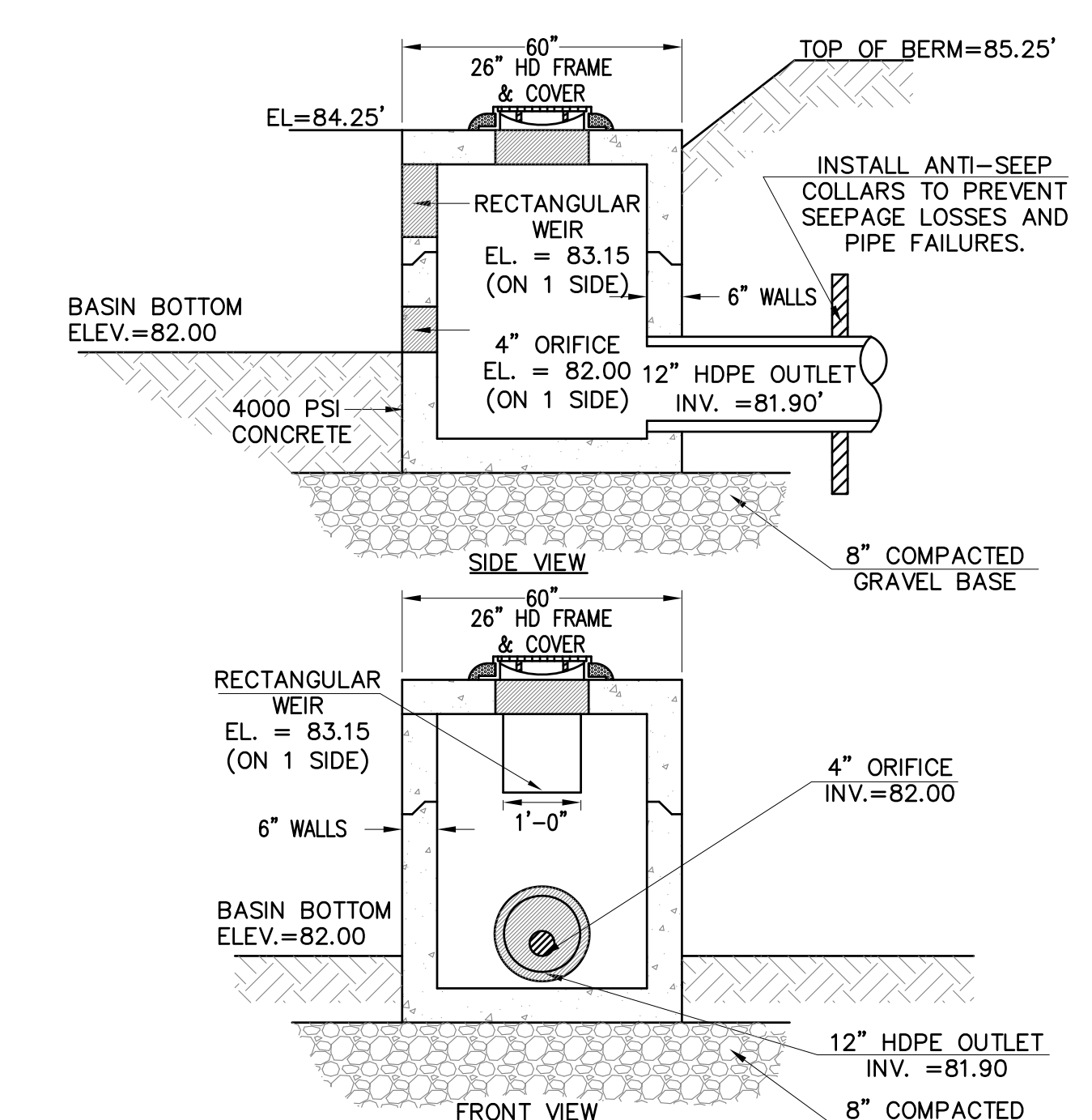
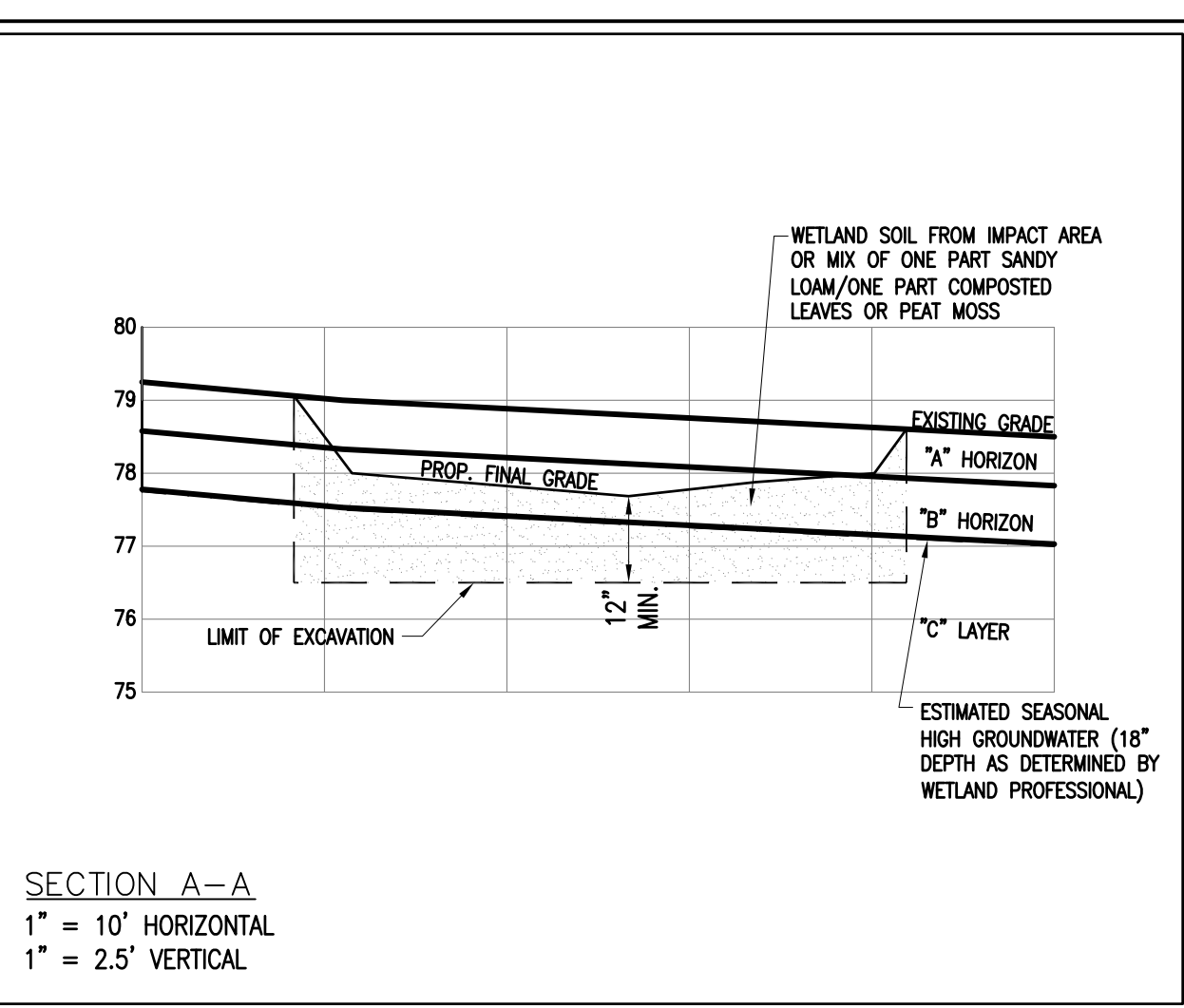
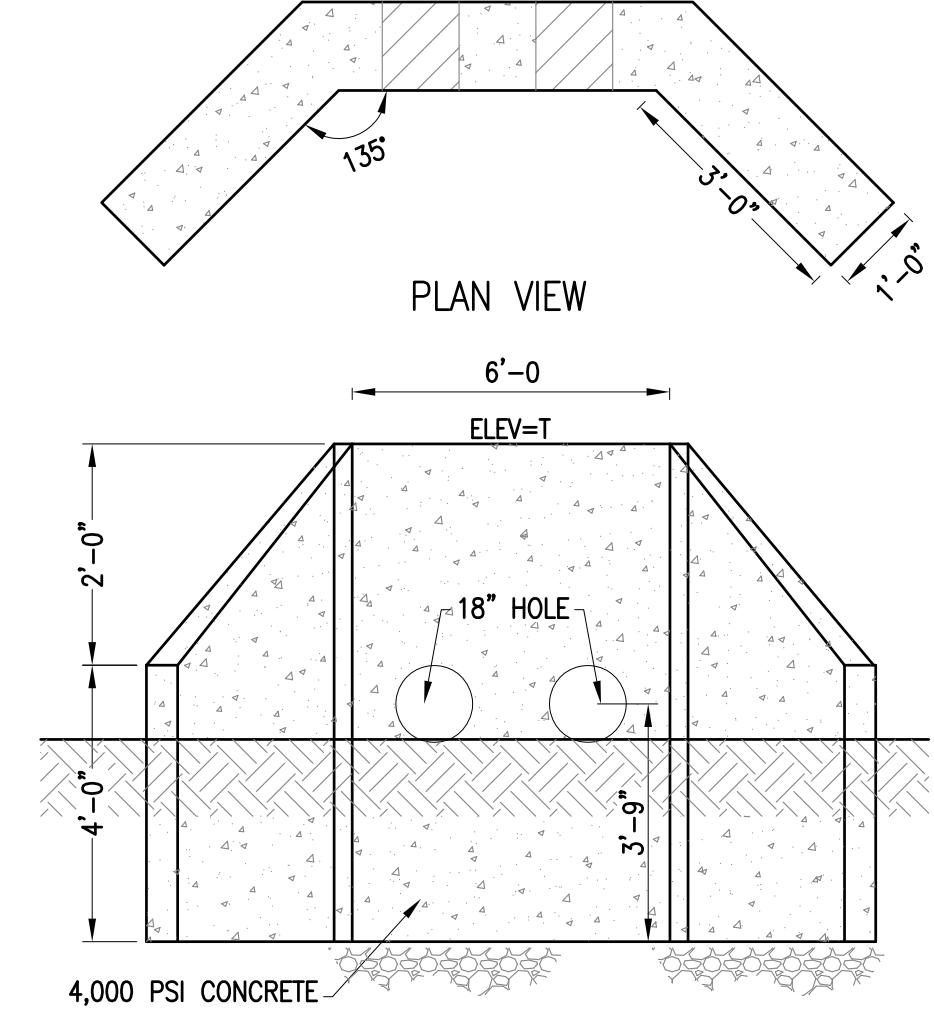
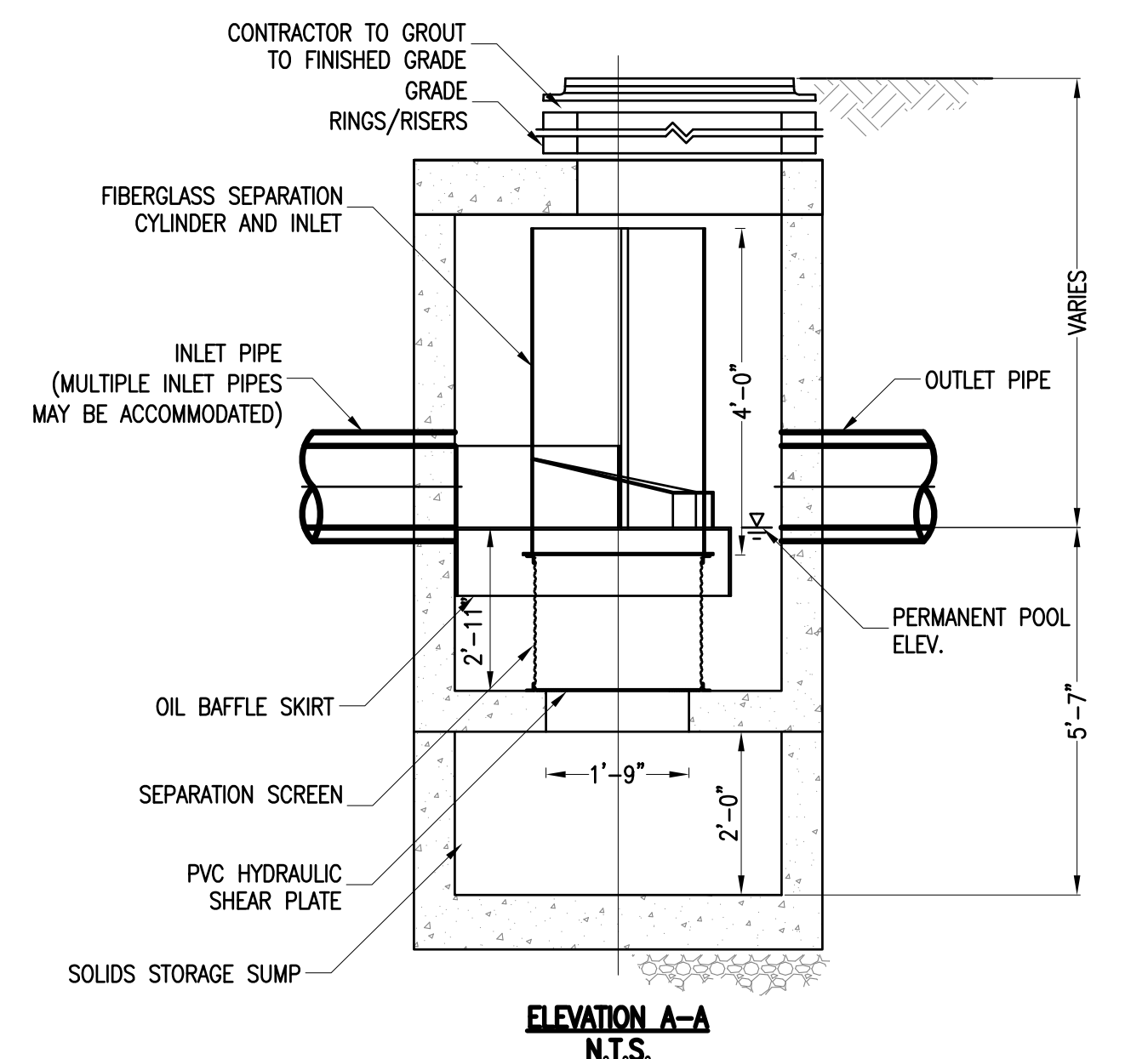
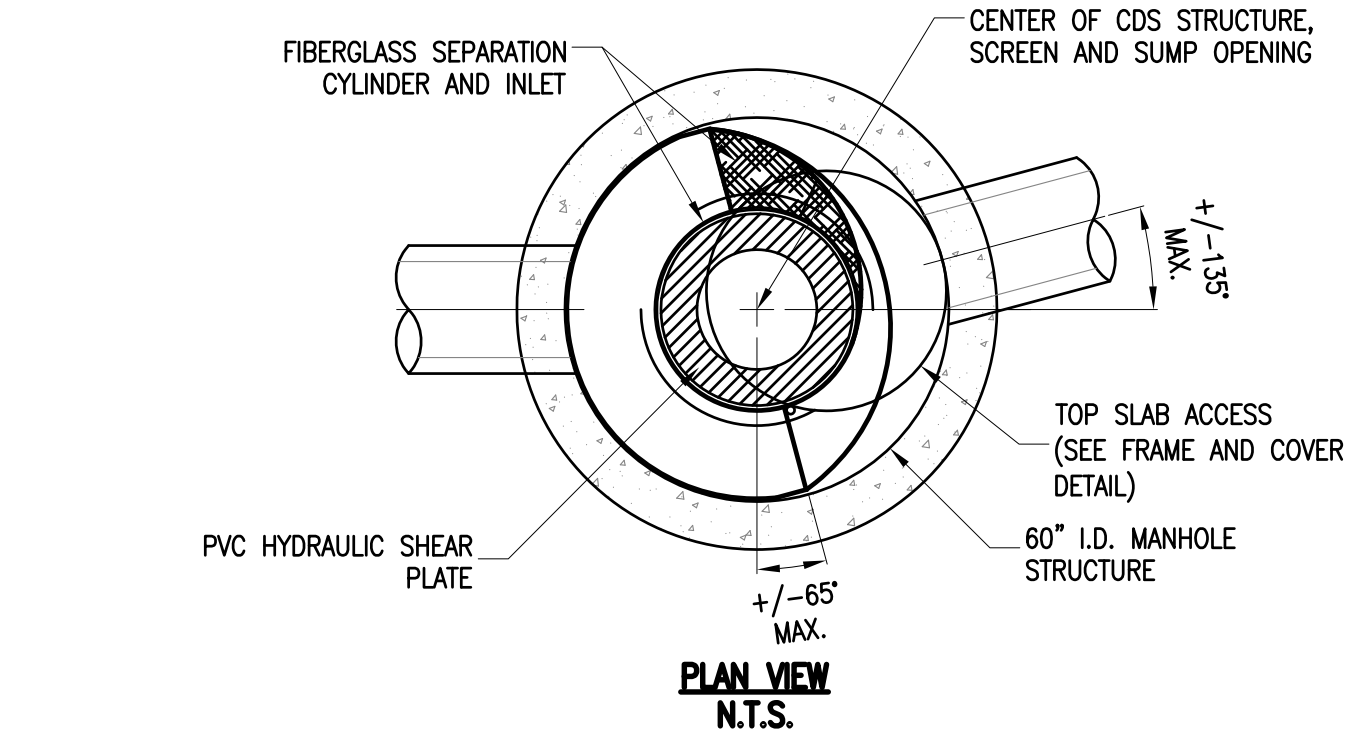

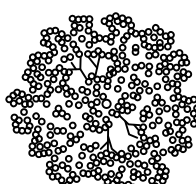
- NOTES:
1. ALL SECTIONS SHALL BE DESIGNED FOR HS-20 LOADING.
 2. PROVIDE "V" KNOCKOUTS FOR PIPES WITH 1" MAX. CLEARANCE TO OUTSIDE OF PIPE. MORTAR ALL PIPE CONNECTIONS.
 3. COPOLYMER MANHOLE STEPS SHALL BE INSTALLED AT 12" O.C. FOR THE FULL DEPTH OF THE STRUCTURE
 4. JOINT SEALANT BETWEEN PRECAST SECTIONS SHALL BE PERFORMED BUTYL RUBBER.
 5. DRAIN MANHOLE FRAME SHALL BE SET IN FULL MORTAR BED. ADJUST TO GRADE WITH CLAY BRICK AND MORTAR. (2 BRICK COURSES MIN. 5 BRICK COURSES (MAX.)
- E
- ART. 17
AT 18"
- 2'-0"
DIA.
OPENING TYP.
- 4'-0"
DIA. MANHOLE
- ALTERNATE TOP SLAB
(STEEL REINFORCED FOR



REPLICAITON PLANTING TABLE				
SYMBOL	BOTANICAL NAME	COMMON NAME	SIZE	QUANTITY
TREES				
	ACER RUBRUM	RED MAPLE	1 INCH CALIPER	1
SHRUBS				
	CLETHRA ALNIFOLIA	SWEET PEPPERBUSH	36 INCH	13
	VACCINIUM CONYMBOSIUM	HIGHBUSH BLUEBERRY	36 INCH	12
GROUND				
	ONOCLEA SENSIBILIS	SENSITIVE FERN	1 GALLON	25
	OSMUNDA CINNAMOMEA	CINNAMON FERN	1 GALLON	24

SURROUNDING UPLAND PLANT SPECIES

Tree layer
 Red maple (*Acer rubrum*)
 White pine (*Pinus strobus*)
 Birch birch (*Betula populifolia*)
 White oak (*Quercus alba*)
 Eastern hemlock (*Tsuga canadensis*)

Shrub layer
 White pine (*Pinus strobus*)
 Birch birch (*Betula populifolia*)
 Black gum (*Nyssa sylvatica*)
 Sweet pepperbush (*Clethra alnifolia*)
 American holly (*Ilex opaca*)
 American beech (*Fagus grandifolia*)

Climbing woody vines
 Round-leaved greenbrier (*Smilax rotundifolia*)

Herbaceous
 Broom sedge (*Andropogon virginicus*)
 Little bluestem (*Schizachyrium scoparium*)
 Unspecified sedge species (*Carex* sp.)
 Trillium raspberry (*Rubus* sp.)

SURROUNDING WETLAND PLANT SPECIES

Tree layer
Gray birch (*Betula populifolia*)

Shrub layer
Red maple (*Acer rubrum*)
Sweet pepperbush (*Clethra alnifolia*)
Multiflora rose (*Rosa multiflora*)
Highbush blueberry (*Vaccinium corymbosum*)
Maleberry (*Lyonia ligustrina*)
Arrowwood (*Viburnum recognitum*)

Climbing woody vines
Oriental bittersweet (*Celastrus orbiculatus*)

Herbaceous layer
Sensitive fern (*Onoclea sensibilis*)
Cinnamon fern (*Osmunda cinnamomea*)
Soft rush (*Juncus effusus*)
Red candy-grass (*Phalaris arundinacea*)
Pennsylvania smartweed (*Polygonum pensylvanicum*)
Arrow-leaved toadflax (*Polygonum cuspidatum*)

CONSTRUCTION SEQUENCE & NOTES

3. THE WETLAND REPLICATION AREA SHALL BE CONSTRUCTED PRIOR TO ANY EARTH DISTURBANCE REQUIRED FOR THE PROPOSED PROJECT.
 4. WETLAND REPLICATION SHALL BE PERFORMED UNDER THE DIRECTION AND GUIDANCE OF A QUALIFIED BOTANIST. THE RESUME OF THE WETLAND PROFESSIONAL WHO SHALL OVERSEE THE CONSTRUCTION OF THE WETLAND REPLICATION AREA IS TO BE SUBMITTED TO THE CONSERVATION COMMISSION OR ITS DESIGNATED AGENT FOR ACCEPTANCE TWO WEEKS PRIOR TO THE INITIATION OF REPLICATION ACTIVITIES.
 5. PRIOR TO THE COMMENCEMENT OF WORK, THE LIMITS OF THE EXISTING WETLAND BOUNDARY SHALL BE STAKED OR FLAGGED AT 15' INTERVALS IN THE VICINITY OF THE REPLICATION AREAS, AND AN EROSION CONTROL BARRIER (STRAW WATTLE AND/OR SILT FENCE) SHALL BE INSTALLED ALONG THE PERIMETER OF THE REPLICATION AREA, AS SHOWN ON THE SITE PLAN, TO SERVE AS A LIMIT OF WORK, SUCH THAT NO ACTIVITIES ARE TO OCCUR ON THE WETLAND SIDE OF THE BARRIER.
 6. ACCESS TO THE WETLAND REPLICATION AREA SHALL OCCUR FROM UPLAND AREAS AND SHALL NOT RESULT IN IMPACT TO EXISTING WETLANDS.
 7. CONSTRUCTION SHALL COMMENCE WITH REMOVAL OF EXISTING VEGETATION WITHIN THE REPLICATION AREA. EXISTING MATURE UPLAND TREES THAT ARE FACULTATIVE OR WETTER MAY BE LEFT ON HUMCKOBS WITHIN THE REPLICATION AREA, AS THEY MAY PROVIDE SHADING TO THE PLANTINGS INSTALLED AROUND THESE HUMCKOBS. EXISTING BOULDERS WITHIN THE REPLICATION AREA ARE ALSO TO REMAIN. BOULDERS SHALL NOT COMPRISE MORE THAN 15% OF THE COVERAGE OF THE REPLICATION AREA.
 8. TOPSOIL SHALL BE STRIPPED AND STOCKPILED FOR REUSE ELSEWHERE ON-SITE. EXCAVATION SHALL EXTEND TO APPROXIMATELY 12" BELOW THE PROPOSED FINAL GRADE ELEVATION. IF DENSE SOILS ARE ENCOUNTERED, IT IS RECOMMENDED TO EXCAVATE AN ADDITIONAL 6" TO ACCOMMODATE WETLAND SOIL MIX.
 9. THE EXCAVATED REPLICATION AREA FLOOR SHALL BE GRADED TO BLEND WITH UNDISTURBED WETLAND AREAS AND REMAINING HUMCKOBS WHICH ARE TO REMAIN. THE REPLICATION AREA SHALL NOT HAVE FINISHED TOPOGRAPHY WHICH RESULTS IN COMPLETELY FLAT TOPOGRAPHY. THE FINISH GRADING SHOULD RESULT IN A SHALLOW PIT AND MOUND TOPOGRAPHY THROUGHOUT THE REPLICATION AREA.
 10. A WET SOIL MIX SHALL BE COMPRISED OF THE "D" AND "H" HORIZON SOILS STRIPPED FROM THE WETLAND DISTURBANCE AREA. SHOULD THESE SOILS BE OF INSUFFICIENT QUANTITY OR QUALITY, A CREATED BLEND CONSISTING OF ONE PART SANDY LOAM AND ONE PART COMPOSTED LEAVES OR PEAT MOSS SHALL BE USED.
 11. TREE, SHRUB, AND GROUND COVER PLANTINGS SHALL BE INSTALLED PER PLAN IMMEDIATELY FOLLOWING THE EXCAVATION AND PLACEMENT OF ORGANIC SOILS WITHIN THE REPLICATION AREA. DUE TO HIGH PLANT MORTALITY, PLANTING SHOULD BE AVOIDED DURING THE SUMMER MONTHS. LOCATION OF PLANTS MAY BE ADJUSTED IN THE FIELD TO ACCOMMODATE EXISTING TREES AND/OR BOULDERS WHICH ARE TO REMAIN. TREES ARE TO BE PLANTED AT NO MORE THAN 25 FEET ON-CENTER. SHRUBS PLANTED AT 5-6 FEET ON CENTER, AND FERNS AT 3-5 FEET ON CENTER. ALL WETLAND PLANTING IS TO BE PERFORMED BY HAND.
 12. AFTER PLANTING IS COMPLETED, THE REPLICATION AREA SHALL BE HAND RAKED TO ELIMINATE AND DEPRESSIONS GREATER THAN FOUR INCHES IN DEPTH WHICH MAY HAVE BEEN CREATED DURING DIGGING, AND TO ELIMINATE COMPACTION AS MUCH AS POSSIBLE.
 13. THE WETLAND FLOOR (UP TO ELEVATION 78.0 +/-) SHALL BE SEEDED WITH COMMERCIALY AVAILABLE SEED MIX (NEW ENGLAND WETLAND PLANTS, INC. "NEW ENGLAND WETMIX", OR EQUAL), APPLIED AT A RATE OF 1 LB PER 2,500 S.F.
- WATERING & MONITORING NOTES:
1. DEPENDING UPON THE WEATHER, THE REPLICATION AREA MAY NEED DAILY WATERING FOR APPROXIMATELY ONE MONTH, OR UNTIL THE PLANTINGS HAVE TAKEN ROOT AND GROWTH IS OBSERVED. IT IS RECOMMENDED THAT PLANTING BE PERFORMED IN APRIL/MAY OR SEPTEMBER/OCTOBER, TO AVOID PLANT MORTALITY DURING SUMMER MONTHS. PLANTINGS SHALL BE WATERED AS NECESSARY TO ENSURE SURVIVAL FOR A MINIMUM TWO-YEAR PERIOD.
 2. THE CITY OF NEW BEDFORD CONSERVATION COMMISSION SHALL BE NOTIFIED 72 HOURS IN ADVANCE OF THE COMMENCEMENT OF WETLAND REPLICATION CONSTRUCTION.
 3. A WETLAND SCIENTIST OR OTHER QUALIFIED PROFESSIONAL SHALL CONDUCT A PRE-CONSTRUCTION MEETING WITH THE CONTRACTOR, AND SHALL INSPECT THE CONSTRUCTION OF THE REPLICATION AREA UPON EXCAVATION TO THE SUBGRADE, WHEN WETSOIL MIX IS APPLIED AT FINISH GRADE, AND ONCE PLANTING HAVE BEEN INSTALLED.
 4. AFTER ONE GROWING SEASON, THE REPLICATION AREA SHALL BE ASSESSED BY A WETLAND SCIENTIST TO DETERMINE THE GROWING SUCCESS OF THE PLANTINGS, AND ASSESS THE NEED FOR POSSIBLE ADDITIONAL PLANTINGS.
 5. AFTER THE SECOND GROWING SEASON, A REPORT SHALL BE SUBMITTED TO THE CONSERVATION COMMISSION, STATING THE SUCCESS OF THE WETLAND REPLICATION AREA. IN ACCORDANCE WITH THE PERFORMANCE STANDARDS FOUND IN 310 CMR 10.55(4)(B)(6), IF THE 75% AERIAL COVERAGE CRITERIA IS NOT ACHIEVED, A MITIGATION PLAN SHALL BE SUBMITTED TO THE CONSERVATION COMMISSION AND THE MONITORING PERIOD SHALL BE EXTENDED.

WATERING & MONITORING NOTES:

12. DEPENDING UPON THE WEATHER, THE REPLICATION AREA MAY NEED DAILY WATERING FOR APPROXIMATELY ONE MONTH, OR UNTIL THE PLANTINGS HAVE TAKEN ROOT AND GROWTH IS OBSERVED. IT IS RECOMMENDED THAT PLANTING BE PERFORMED IN APRIL/MAY OR SEPTEMBER/OCTOBER, TO AVOID PLANT MORTALITY DURING SUMMER MONTHS. PLANTINGS SHALL BE WATERED AS NECESSARY TO ENSURE SURVIVAL FOR A MINIMUM TWO-YEAR PERIOD.
13. THE CITY OF NEW BEDFORD CONSERVATION COMMISSION SHALL BE NOTIFIED 72 HOURS IN ADVANCE OF THE COMMENCEMENT OF WETLAND REPLICATION CONSTRUCTION.
14. A WETLAND SCIENTIST OR OTHER QUALIFIED PROFESSIONAL SHALL CONDUCT A PRE-CONSTRUCTION MEETING WITH THE CONTRACTOR, AND SHALL INSPECT THE CONSTRUCTION OF THE REPLICATION AREA UPON EXCAVATION TO THE SUBGRADE, WHEN WETSOIL MIX IS APPLIED AT FINISH GRADE, AND ONCE PLANTING HAVE BEEN INSTALLED.
15. AFTER ONE GROWING SEASON, THE REPLICATION AREA SHALL BE ASSESSED BY A WETLAND SCIENTIST TO DETERMINE THE GROWING SUCCESS OF THE PLANTINGS, AND ASSESS THE NEED FOR POSSIBLE ADDITIONAL PLANTINGS.
16. AFTER THE SECOND GROWING SEASON, A REPORT SHALL BE SUBMITTED TO THE CONSERVATION COMMISSION, STATING THE SUCCESS OF THE WETLAND REPLICATION AREA, IN ACCORDANCE WITH THE PERFORMANCE STANDARDS FOUND IN 310 CMR 10.55(4)(B)(6). IF THE CRITERIA OVERVIEW CRITERIA ARE NOT ACHIEVED, A MITIGATION PLAN SHALL BE SUBMITTED TO THE CONSERVATION COMMISSION AND THE MONITORING PERIOD SHALL BE EXTENDED.

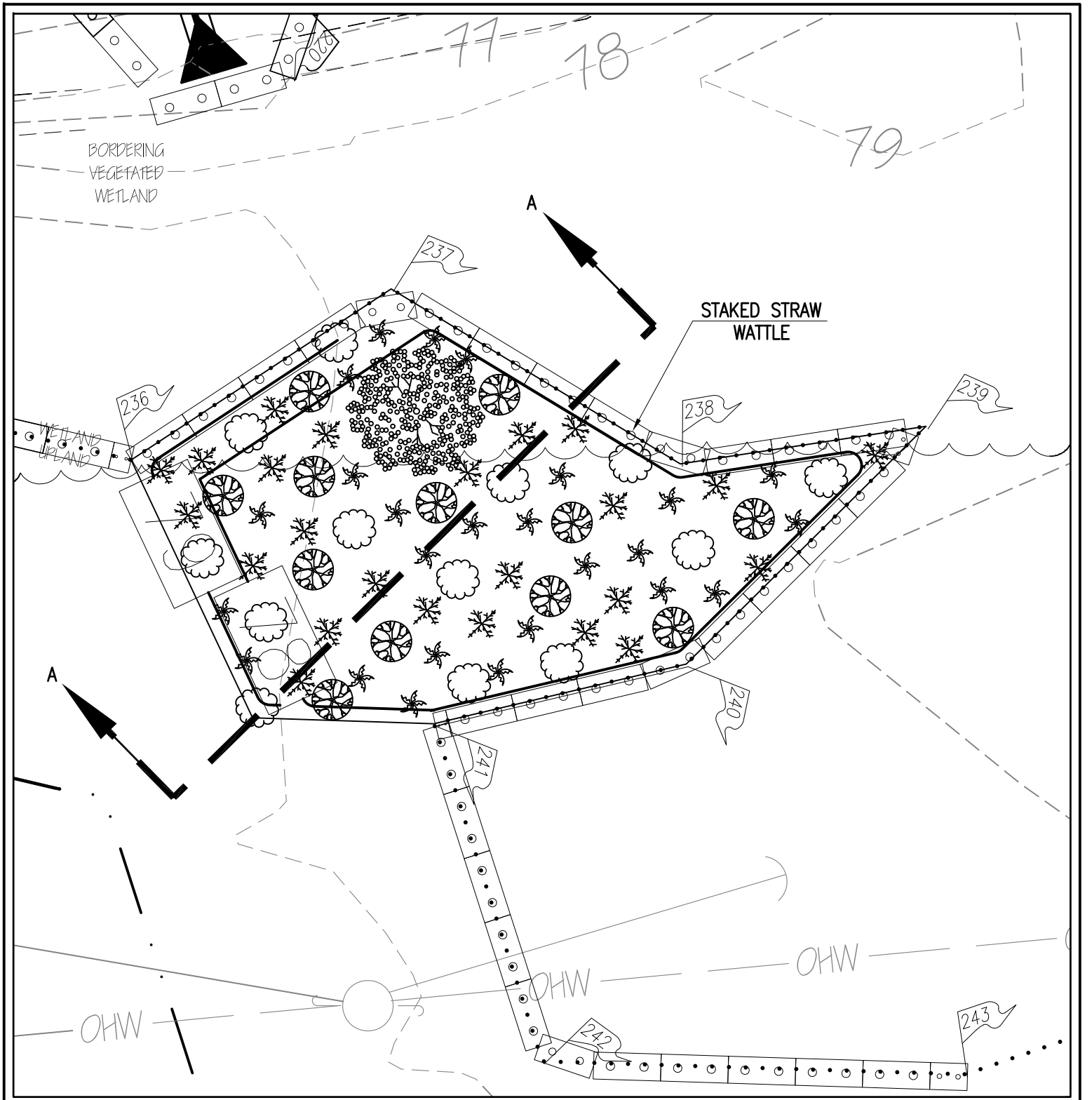

COPYRIGHT © 2016 FARLAND CORP. ALL RIGHTS RESERVED
NO PART OF THIS DOCUMENT MAY BE REPRODUCED, STORED IN A RETRIEVAL SYSTEM, OR TRANSMITTED IN ANY FORM OR BY ANY MEANS, ELECTRONIC, MECHANICAL, PHOTOCOPYING, RECORDING OR OTHERWISE, WITHOUT THE EXPRESS WRITTEN CONSENT OF FARLAND CORP.
ANY MODIFICATIONS MADE TO THIS DOCUMENT WITHOUT THE WRITTEN PERMISSION OF FARLAND CORP. SHALL RENDER IT INVALID AND UNUSABLE.

5 WETLAND REPLICATION PLAN
NOT TO SCALE

REVISIONS

1	092917	PER COMMENTS
2	102517	PER COMMENTS



www.FarlandCorp.com

401 COUNTY STREET
NEW BEDFORD, MA 02740
P.508.717.3479

OFFICES IN:

- TAUNTON
- MARLBOROUGH
- WARWICK, RI

DRAWN BY:	JKM
DESIGNED BY:	CAF
CHECKED BY:	CAF

|||

— 61 JOHN VERTENTE BOULEVARD -
ASSESSORS MAP 133 LOT 47
NEW BEDFORD, MASSACHUSETTS

DATE: AUGUST 10, 2017
SCALE: AS NOTED
JOB NO. 17-413
LATEST REVISION: OCTOBER 25, 2017

DETAIL SHEET
SHEET 9 OF 9