



Massachusetts Department of Environmental Protection
Bureau of Resource Protection - Wetlands
WPA Form 8A – Request for Certificate of Compliance
Massachusetts Wetlands Protection Act M.G.L. c. 131, §40

DEP File Number:

SE 049-0802
Provided by DEP

A. Project Information

Important:

When filling out forms on the computer, use only the tab key to move your cursor - do not use the return key.

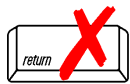

Upon completion of the work authorized in an Order of Conditions, the property owner must request a Certificate of Compliance from the issuing authority stating that the work or portion of the work has been satisfactorily completed.

1. This request is being made by:

City of New Bedford - Department of Environmental Stewardship

Name

Room 304 - City Hall, 133 William Street

Mailing Address

New Bedford

City/Town

MA

State

02740

Zip Code

Phone Number

2. This request is in reference to work regulated by a final Order of Conditions issued to:

City of New Bedford - Department of Environmental Stewardship

Applicant

December 10, 2018

Dated

SE 049-0802

DEP File Number

3. The project site is located at:

225 Hathaway Boulevard

Street Address

New Bedford

City/Town

Map 75

Assessors Map/Plat Number

Lot 167

Parcel/Lot Number

4. The final Order of Conditions was recorded at the Registry of Deeds for:

City of New Bedford

Property Owner (if different)

Bristol

County

885

Book

401

Page

Certificate (if registered land)

5. This request is for certification that (check one):

☒ the work regulated by the above-referenced Order of Conditions has been satisfactorily completed.

☐ the following portions of the work regulated by the above-referenced Order of Conditions have been satisfactorily completed (use additional paper if necessary).

☐ the above-referenced Order of Conditions has lapsed and is therefore no longer valid, and the work regulated by it was never started.



Massachusetts Department of Environmental Protection

Bureau of Resource Protection - Wetlands

WPA Form 8A – Request for Certificate of Compliance

Massachusetts Wetlands Protection Act M.G.L. c. 131, §40

DEP File Number:

SE 049-0802

Provided by DEP

A. Project Information (cont.)

6. Did the Order of Conditions for this project, or the portion of the project subject to this request, contain an approval of any plans stamped by a registered professional engineer, architect, landscape architect, or land surveyor?

☐ Yes

If yes, attach a written statement by such a professional certifying substantial compliance with the plans and describing what deviation, if any, exists from the plans approved in the Order.

☒ No

B. Submittal Requirements

Requests for Certificates of Compliance should be directed to the issuing authority that issued the final Order of Conditions (OOC). If the project received an OOC from the Conservation Commission, submit this request to that Commission. If the project was issued a Superseding Order of Conditions or was the subject of an Adjudicatory Hearing Final Decision, submit this request to the appropriate DEP Regional Office (see <http://www.mass.gov/eea/agencies/massdep/about/contacts/find-the-massdep-regional-office-for-your-city-or-town.html>).

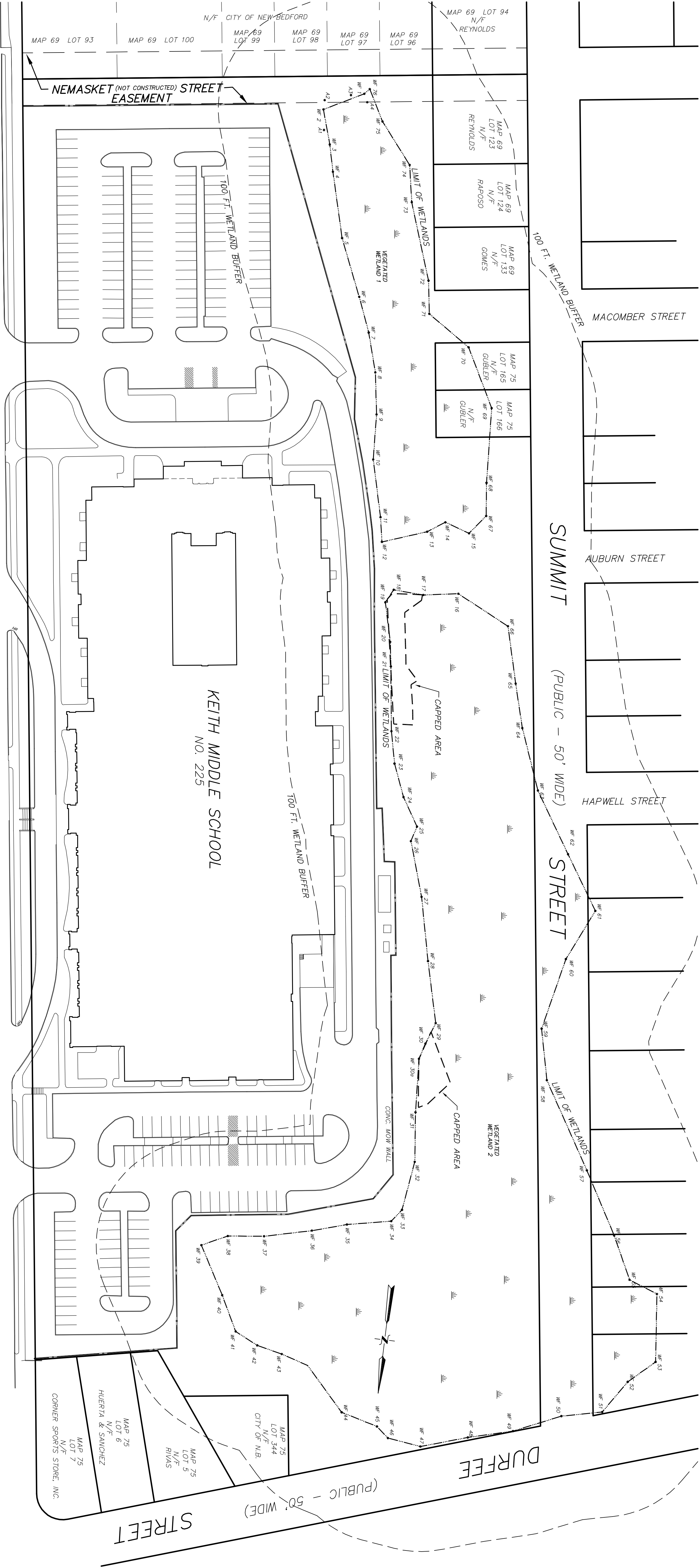

- LEGEND**
- EXISTING LOT LINES AND STREET LINES
 - FORMER LOT LINES
 - WETLAND LINE
 - LIMIT 100' WETLAND BUFFER ZONE
 - CAPPED AREA

GENERAL NOTES:

1. LOT SUMMARY
- | MAP | LOTS | OWNERS | DEED REFERENCES |
|-----|------|---------------------|-----------------|
| 69 | 125 | CITY OF NEW BEDFORD | BK. 849 PG. 329 |
| 69 | 167 | CITY OF NEW BEDFORD | BK. 885 PG. 401 |
2. PLAN REFERENCE: P.L. BK. 154 PG. 24
3. BRISTOL COUNTY REGISTRY OF DEEDS (SOUTHERN DISTRICT.)

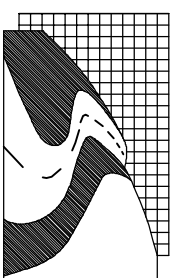
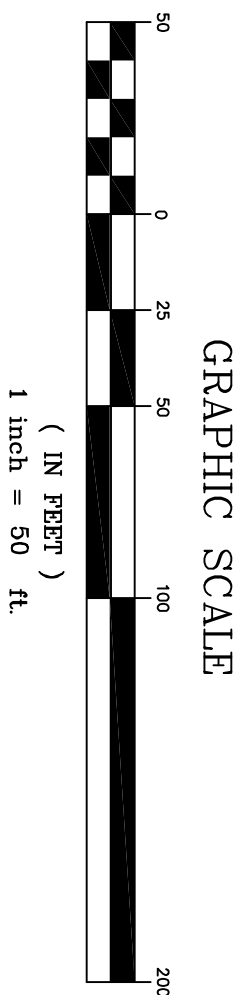

LAND PLANNING, INC.

HANSON: 1115 MAIN STREET 02341 (781) 294-4144
BRILLINGHAM: 167 HARTFORD AVE. 02019 (508) 966-4130
N. GRAFTON: 214 WORCESTER ST. 01536 (508) 839-9526

**CONSERVATION ASBUILT
PLAN OF LAND**
LOCATED AT
KEITH MIDDLE SCHOOL
225 HATHAWAY BOULEVARD
NEW BEDFORD, MASSACHUSETTS

OWNED BY
CITY OF NEW BEDFORD
NOVEMBER 17, 2020

CALCS	JOB NO.	DWG. NAME	SHEET NO.
G.R.RICE	P-31720	P3120KMS-WET-CONASB	1 OF 1