

DEFINITIVE SUBDIVISION PLAN
BARTLETT ESTATES
1265 BARTLETT STREET
ASSESSORS MAP 134 LOTS 299 & 305
NEW BEDFORD, MASSACHUSETTS

REVISIONS		
1	1/5/21	DPI COMMENTS/LOT 4 BOUNDARY
2	3/5/21	NITSCH COMMENTS
3	3/24/21	NITSCH COMMENTS



www.FarlandCorp.com

401 COUNTY STREET
NEW BEDFORD, MA 02740
P.508.717.3479
OFFICES IN:
● TAUNTON
● MARLBOROUGH
● WARWICK, RI

DRAWN BY: NPD
DESIGNED BY: NPD
CHECKED BY: CAF, BJM

DEFINITIVE SUBDIVISION PLAN
1265 BARTLETT STREET
MAP 134 LOTS 299, 305 AND PORTION OF 314
NEW BEDFORD, MASSACHUSETTS
PREPARED AMANDIO & JOSE ARAUJO
FOR: PO BOX 91 ROCHESTER, MA 02770

JANUARY 9, 2020
SCALE: AS NOTED
JOB NO. 17-038
LATEST REVISION:
MARCH 24, 2021
COVER
SHEET 1 OF 7

NEW BEDFORD PLANNING BOARD
APPROVAL UNDER THE SUBDIVISION CONTROL
LAW REQUIRED

DATE: _____

I CERTIFY THAT 20 DAYS HAVE PASSED SINCE PLANNING BOARD
APPROVAL AND NO APPEAL HAS BEEN FILED IN THIS OFFICE

CITY CLERK OF NEW BEDFORD _____ DATE _____

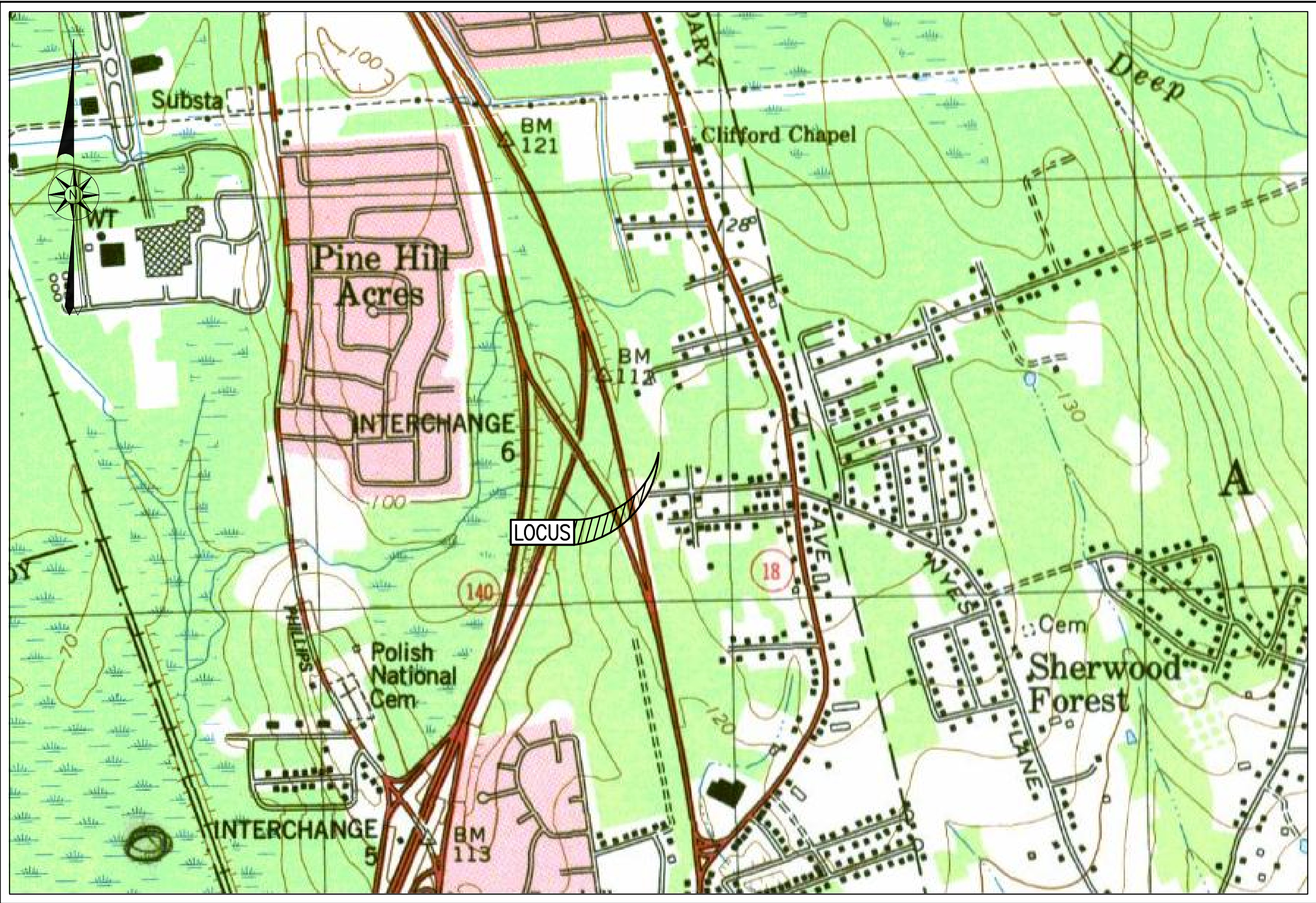

— AREA MAP —
SCALE: NTS

— INDEX —	
SHEET	DESCRIPTION
1	COVER
2	EXISTING CONDITIONS
3	LOTING
4	GRADING & UTILITIES
5-7	NOTES & DETAILS

RECORD OWNER:
ASSESSORS MAP 134 LOT 299 & 305
AMANDIO & JOSE ARAUJO
224 NYES LANE
ACUSHNET, MA 02743
DEED BOOK 11182 PAGE 346
PLAN BOOK 14 PAGE 62

ASSESSORS MAP 134 LOT 314
STACY OLIVEIRA
5 ARCHER'S WAY
ACUSHNET, MA 02743
DEED BOOK 12359 PAGE 339

- NOTES:
- PROPERTY LINE SURVEY PERFORMED BY FARLAND CORP. IN JANUARY OF 2017.
 - THE PURPOSE OF THIS PLAN IS TO SUBDIVIDE ASSESSORS MAP 134 LOTS 299, 305 AND A PORTION OF LOT 314.
 - THE PROPERTY SHOWN ON THIS PLAN IS IN THE RESIDENTIAL A (RA) ZONING DISTRICT.

WAIVER REQUESTS:

- NEW BEDFORD SUBDIVISION CONTROL LAW
- ARTICLE VI. SUBDIVISION PLAN SPECIFICATIONS AND REQUIRED CONTENTS
 - SECTION B (14): ONE TEST PIT PER LOT
 - ARTICLE VII. REQUIRED IMPROVEMENTS
 - SECTION B (2): STREET RIGHT OF WAY, PAVED ROADWAY WIDTH AND SIDEWALK REQUIREMENT

COPYRIGHT © 2017 FARLAND CORP. ALL RIGHTS RESERVED. NO PART OF THIS DOCUMENT IS TO BE REPRODUCED OR TRANSMITTED IN ANY FORM OR BY ANY MEANS, ELECTRONIC, MECHANICAL, PHOTOCOPYING, RECORDING OR OTHERWISE, WITHOUT THE EXPRESS WRITTEN CONSENT OF FARLAND CORP. ANY MODIFICATIONS MADE TO THIS DOCUMENT WITHOUT THE WRITTEN PERMISSION OF FARLAND CORP. SHALL RENDER IT INVALID AND UNUSABLE.

NOTES:

1. PROPERTY LINE SURVEY PERFORMED BY FARLAND CORP. IN JANUARY OF 2017.
2. THE PURPOSE OF THIS PLAN IS TO SUBDIVIDE ASSESSORS MAP 134 LOT 299, 305 AND A PORTION OF LOT 314.
3. THE PROPERTY SHOWN ON THIS PLAN IS IN THE RESIDENTIAL A (RA) ZONING DISTRICT.
4. WETLAND LINE DELINEATED BY ECOSYSTEM SOLUTIONS ON DECEMBER 28, 2020.
5. THE LOCATION AND/OR ELEVATION OF EXISTING UTILITIES AND STRUCTURES AS SHOWN ON THIS PLAN IS BASED ON RECORDS ON FILE AT THE CITY OF NEW BEDFORD DPI AND WHERE POSSIBLE, MEASUREMENTS TAKEN IN THE FIELD. THIS INFORMATION IS NOT TO BE RELIED ON AS BEING EXACT OR COMPLETE.

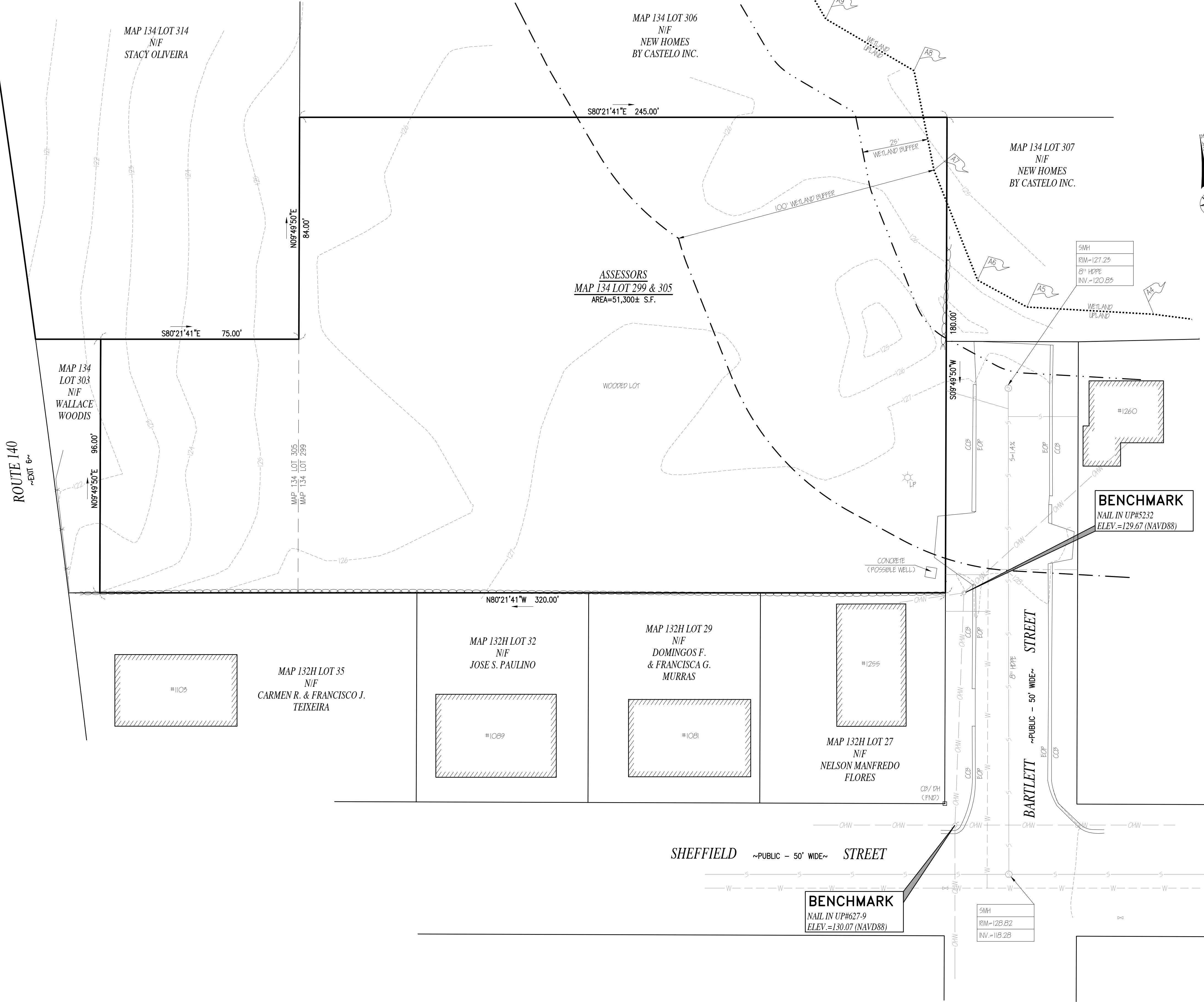

NEW BEDFORD PLANNING BOARD

APPROVAL UNDER THE SUBDIVISION CONTROL
LAW REQUIRED

DATE: _____

I CERTIFY THAT 20 DAYS HAVE PASSED SINCE PLANNING BOARD
APPROVAL AND NO APPEAL HAS BEEN FILED IN THIS OFFICE

CITY CLERK OF NEW BEDFORD _____ DATE _____

LEGEND

EXISTING	DESCRIPTION
---	PROPERTY LINE
---	CONTOUR LINE
---	EDGE OF PAVEMENT
---	CAPE COD BERM
---	WATER LINE
---	OVERHEAD WIRES
---	GRAVITY SEWER
---	STONE WALL
---	FENCE
---	HYDRANT
---	WATER GATE
---	LIGHT
---	UTILITY POLE
---	SEWER MANHOLE

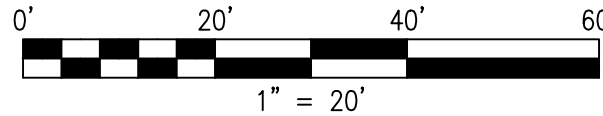

REVISIONS

1	1/5/21	DPI COMMENTS/LOT 4 BOUNDARY
2	3/5/21	NITSCH COMMENTS
3	3/24/21	NITSCH COMMENTS



www.FarlandCorp.com

401 COUNTY STREET
NEW BEDFORD, MA 02740
P.508.717.3479
OFFICES IN:
•TAUNTON
•MARLBOROUGH
•WARWICK, RI

DRAWN BY: NPD
DESIGNED BY: NPD
CHECKED BY: BJM

DEFINITIVE SUBDIVISION PLAN
1265 BARTLETT STREET
MAP 134 LOTS 299, 305 AND PORTION OF 314
NEW BEDFORD, MASSACHUSETTS

PREPARED FOR:
AMANDIO & JOSE ARAUJO
PO BOX 91
ROCHESTER, MA 02770

JANUARY 9, 2020

JOB NO. 17-038

LATEST REVISION:
MARCH 24, 2021

EXISTING CONDITIONS

SHEET 2 OF 7

COPYRIGHT © 2017 FARLAND CORP. ALL RIGHTS RESERVED. NO PART OF THIS DOCUMENT MAY BE REPRODUCED OR TRANSMITTED IN ANY FORM OR BY ANY MEANS, ELECTRONIC, MECHANICAL, PHOTOCOPYING, RECORDING OR OTHERWISE, WITHOUT THE EXPRESS WRITTEN CONSENT OF FARLAND CORP. ANY MODIFICATIONS MADE TO THIS DOCUMENT WITHOUT THE WRITTEN PERMISSION OF FARLAND CORP. SHALL RENDER IT INVALID AND UNUSABLE.

- ZONING DATA -	
DISTRICT: RESIDENTIAL A (RA)	
DESCRIPTION	REQUIRED
LOT AREA	8,000 S.F.
LOT FRONTAGE	75 FT
FRONT SETBACK	20 FT
SIDE SETBACK	10,12 FT
REAR SETBACK	30 FT

RECORD OWNER:
ASSESSORS MAP 134 LOT 299 & 305
AMANDIO & JOSE ARAUJO
224 NYES LANE
ACUSHNET, MA 02743
DEED BOOK 11182 PAGE 346
PLAN BOOK 14 PAGE 62

ASSESSORS MAP 134 LOT 314
STACY OLIVEIRA
5 ARCHER'S WAY
ACUSHNET, MA 02743
DEED BOOK 12359 PAGE 339

- NOTES:**
- PROPERTY LINE SURVEY PERFORMED BY FARLAND CORP. IN JANUARY OF 2017.
 - THE PURPOSE OF THIS PLAN IS TO SUBDIVIDE ASSESSORS MAP 134 LOT 299, 305 AND A PORTION OF LOT 314.
 - THE PROPERTY SHOWN ON THIS PLAN IS IN THE RESIDENTIAL A (RA) ZONING DISTRICT.
 - WETLAND LINE DELINEATED BY ECOSYSTEM SOLUTIONS ON DECEMBER 28, 2020.

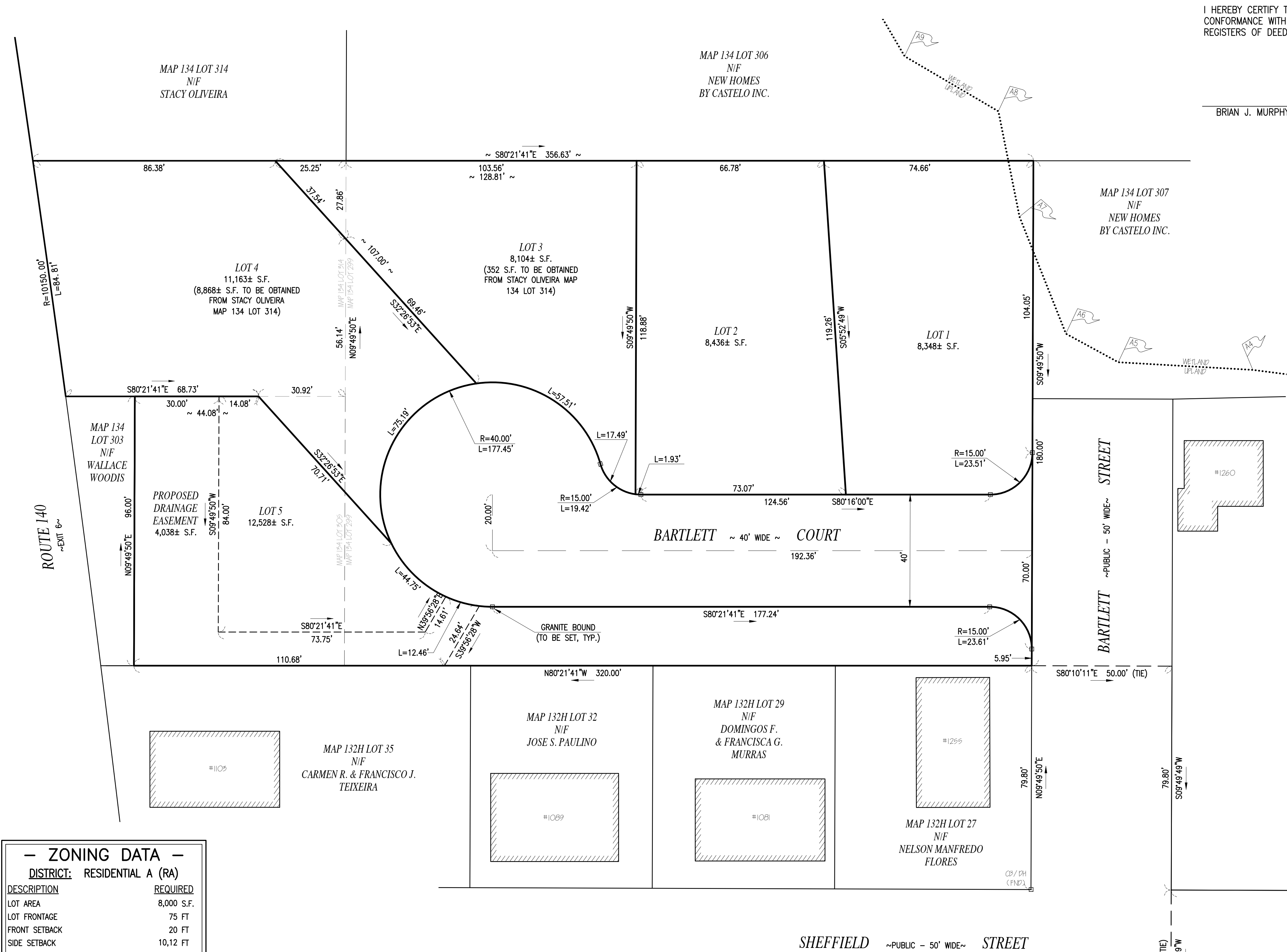

I HEREBY CERTIFY THAT THIS PLAN HAS BEEN PREPARED IN CONFORMANCE WITH THE RULES AND REGULATIONS OF THE REGISTERS OF DEEDS OF THE COMMONWEALTH OF MASSACHUSETTS

BRIAN J. MURPHY, P.L.S.

DATE

FOR REGISTRY USE ONLY

NEW BEDFORD PLANNING BOARD

APPROVAL UNDER THE SUBDIVISION CONTROL LAW REQUIRED

DATE: _____

I CERTIFY THAT 20 DAYS HAVE PASSED SINCE PLANNING BOARD APPROVAL AND NO APPEAL HAS BEEN FILED IN THIS OFFICE

CITY CLERK OF NEW BEDFORD

DATE

REVISIONS

1	1/5/21	DPI COMMENTS/LOT 4 BOUNDARY
2	3/5/21	NITSCH COMMENTS
3	3/24/21	NITSCH COMMENTS

COMMONWEALTH OF MASSACHUSETTS
BRIAN J. MURPHY
No. 38387
REGISTERED PROFESSIONAL LAND SURVEYOR

www.FarlandCorp.com

401 COUNTY STREET
NEW BEDFORD, MA 02740
P.508.717.3479
OFFICES IN:
•TAUNTON
•MARLBOROUGH
•WARWICK, RI

DRAWN BY:	NPD
DESIGNED BY:	NPD
CHECKED BY:	BJM

DEFINITIVE SUBDIVISION PLAN

1265 BARTLETT STREET

MAP 134 LOTS 299, 305 AND PORTION OF 314

NEW BEDFORD, MASSACHUSETTS

PREPARED FOR:
AMANDIO & JOSE ARAUJO
PO BOX 91
ROCHESTER, MA 02770

JANUARY 9, 2020
SCALE: 1"=20'
JOB NO. 17-038
LATEST REVISION: MARCH 24, 2021
LOTTING
SHEET 3 OF 7

NEW BEDFORD PLANNING BOARD

APPROVAL UNDER THE SUBDIVISION CONTROL
LAW REQUIRED

DATE: _____

I CERTIFY THAT 20 DAYS HAVE PASSED SINCE PLANNING BOARD
APPROVAL AND NO APPEAL HAS BEEN FILED IN THIS OFFICE

CITY CLERK OF NEW BEDFORD _____ DATE _____

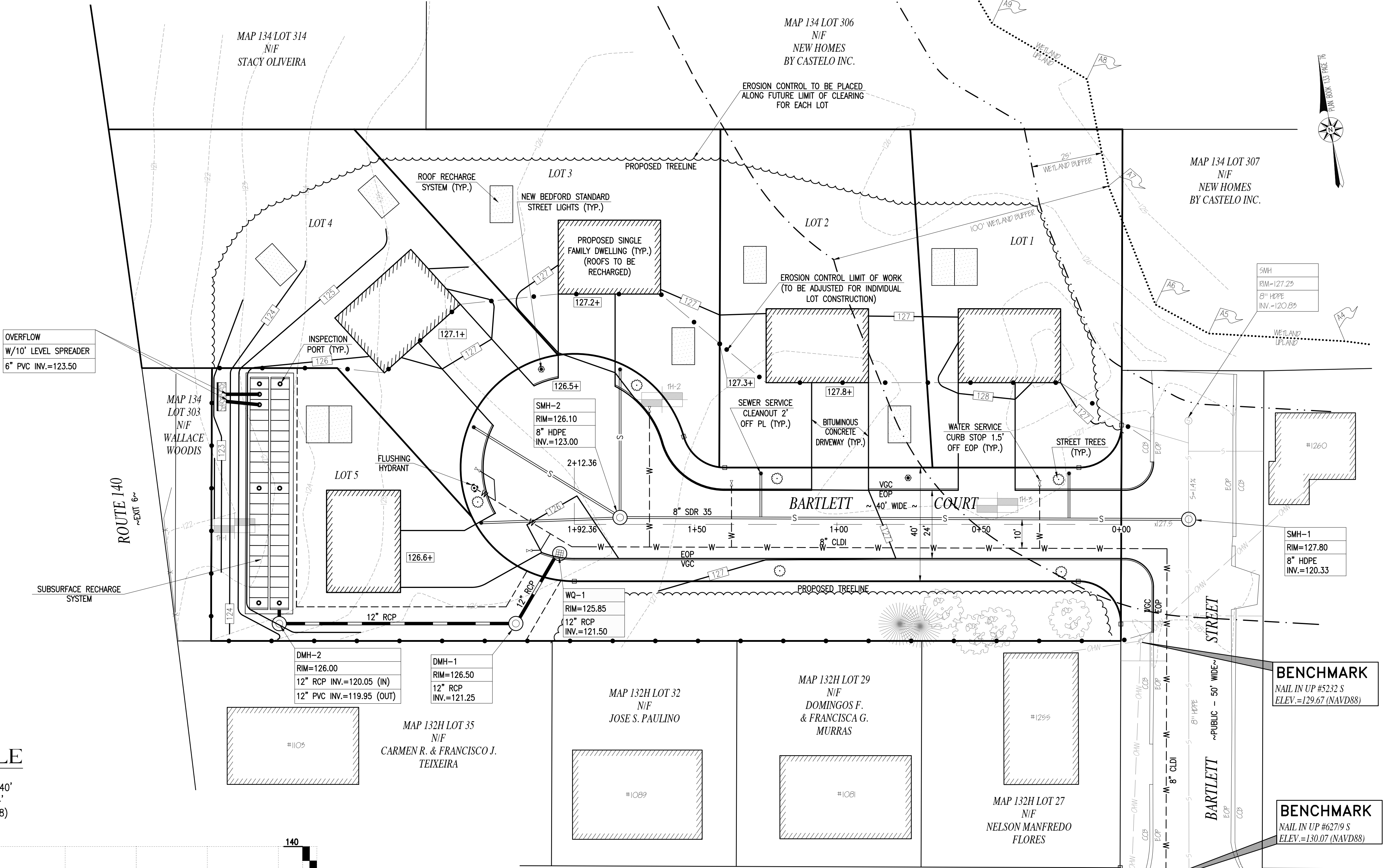

PROFILE

SCALE
HORIZONTAL: 1"=40'
VERTICAL: 1"=4'
(DATUM=NAVD 88)

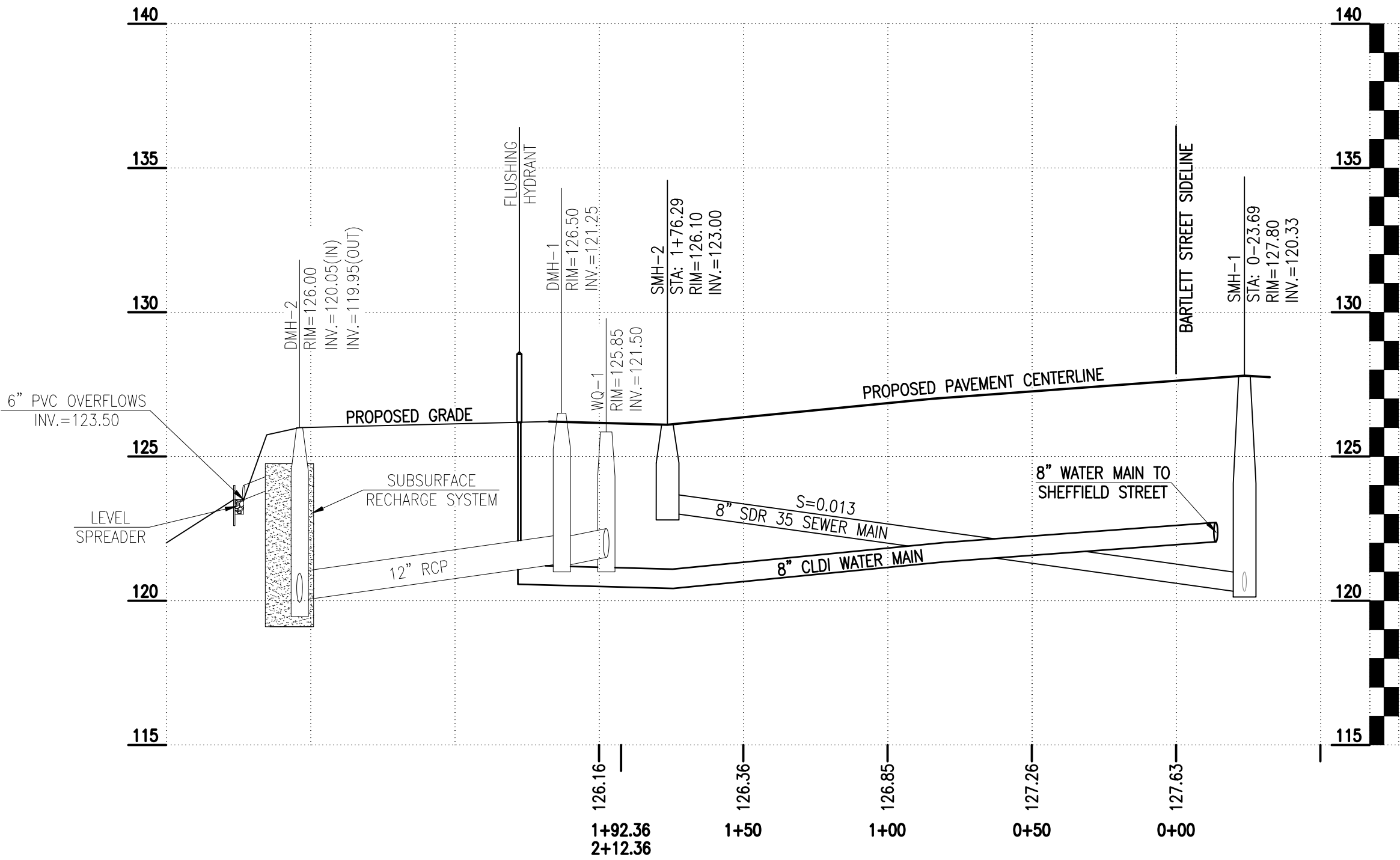

NOTES:

1. PROPOSED DWELLINGS SHALL HAVE UNDERGROUND ROOF RECHARGE SYSTEM FOR STORMWATER.
2. WETLAND LINE DELINEATED BY ECOSYSTEM SOLUTIONS ON DECEMBER 28, 2020.

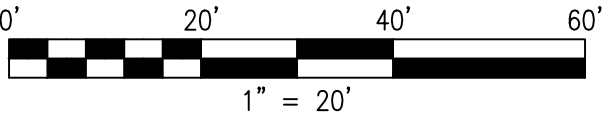

REVISIONS

1	1/5/21	DPI COMMENTS/LOT 4 BOUNDARY
2	3/5/21	NTSCH COMMENTS
3	3/24/21	NTSCH COMMENTS

www.FarlandCorp.com

401 COUNTY STREET
NEW BEDFORD, MA 02740
P.508.717.3479

OFFICES IN:

- TAUNTON
- MARLBOROUGH
- WARWICK, RI

DRAWN BY: NPD
DESIGNED BY: NPD
CHECKED BY: CAF

DEFINITIVE SUBDIVISION PLAN

1265 BARTLETT STREET

MAP 134 LOTS 299, 305 AND PORTION OF 314

NEW BEDFORD, MASSACHUSETTS

PREPARED FOR:
AMANDIO & JOSE ARAUJO
PO BOX 91
ROCHESTER, MA 02770

JANUARY 9, 2020

SCALE: 1"=20'

JOB NO. 17-038

LATEST REVISION:
MARCH 24, 2021

GRADING & UTILITIES

SHEET 4 OF 7

GENERAL CONSTRUCTION NOTES

1. THE CONTRACTOR IS SPECIFICALLY CAUTIONED THAT THE LOCATION AND/OR ELEVATION OF EXISTING UTILITIES AND STRUCTURES AS SHOWN ON THESE PLANS IS BASED ON RECORDS OF VARIOUS UTILITY COMPANIES AND WHERE POSSIBLE, MEASUREMENTS TAKEN IN THE FIELD. THIS INFORMATION IS NOT TO BE RELIED ON AS BEING EXACT OR COMPLETE. THE LOCATION OF ALL UNDERGROUND UTILITIES AND STRUCTURES SHALL BE VERIFIED IN THE FIELD BY THE CONTRACTOR PRIOR TO THE START OF CONSTRUCTION. THE CONTRACTOR MUST CONTACT THE APPROPRIATE UTILITY COMPANY, ANY GOVERNING PERMITTING AUTHORITY, AND "DIG SAFE" AT LEAST 72 HOURS PRIOR TO ANY EXCAVATION WORK TO REQUEST EXACT FIELD LOCATION OF UTILITIES INTERFERING WITH THE PROPOSED CONSTRUCTION AND APPROPRIATE REMEDIAL ACTION TAKEN BEFORE PROCEEDING WITH THE WORK. IT SHALL BE THE RESPONSIBILITY OF THE CONTRACTOR TO RELOCATE ALL EXISTING UTILITIES WHICH CONFLICT WITH THE PROPOSED IMPROVEMENTS SHOWN ON THE PLAN.
2. VERTICAL ELEVATIONS REFER TO THE NORTH AMERICAN VERTICAL DATUM (NAVD) OF 1988 AND HORIZONTAL.
3. ALL CONSTRUCTION SHALL BE IN ACCORDANCE WITH ALL APPLICABLE STATE AND LOCAL STANDARDS AND REGULATIONS.
4. THE CONTRACTOR SHALL BE RESPONSIBLE FOR ESTABLISHING AND MAINTAINING ALL CONTROL POINTS AND BENCH MARKS NECESSARY FOR THE WORK.
5. ALL BENCHMARKS SHOWN ON THIS PLAN ARE TO BE CHECKED FOR CONSISTENCY BY THE CONTRACTOR. ANY DISCREPANCIES MUST BE RESOLVED BY THIS OFFICE PRIOR TO CONSTRUCTION.
6. WHERE PROPOSED PAVEMENT AND WALKS ARE TO MEET EXISTING, THE CONTRACTOR SHALL SAWCUT A NEAT LINE AND MATCH GRADE. SEAL ALL JOINTS WITH HOT BITUMINOUS ASPHALT JOINT SEALER.
7. CURBING TO BE AS INDICATED ON THE PLANS.
8. ALL EXISTING TREES, SHRUBS AND GROUND COVER WHERE NATURAL GRADE IS TO BE RETAINED SHALL BE KEPT IN THEIR EXISTING STATE UNLESS REMOVAL IS REQUIRED FOR CONSTRUCTION PURPOSES.
9. ALL AREAS DISTURBED BY CONSTRUCTION AND NOT TO BE PAVED OR OTHERWISE TREATED AS NOTED ON PLAN SHALL BE TREATED WITH 4" OF LOAM, SEEDED AND HAY MULCHED FOR EROSION CONTROL.
10. SITE IMPROVEMENTS SHALL CONFORM TO A.D.A. SPECIFICATIONS.
11. TEST PITS AND/OR BORINGS WERE TAKEN FOR THE PURPOSE OF DESIGN AND SHOW CONDITIONS AT BORING POINTS ONLY. THEY DO NOT NECESSARILY SHOW THE NATURE OF ALL MATERIALS TO BE ENCOUNTERED DURING CONSTRUCTION.
12. THE CONTRACTOR SHALL PROTECT AND/OR CAP OFF ALL EXISTING ON-SITE UTILITY SERVICES ACCORDING TO THE LOCAL AUTHORITY'S SPECIFICATIONS. SERVICES SHALL BE CAPPED OFF WHERE SAME ENTER THE PERIMETER OF THE PROPERTY LINE.
13. CONTRACTOR SHALL THOROUGHLY FAMILIARIZE THEMSELVES WITH ALL CONSTRUCTION DOCUMENTS, SPECIFICATIONS AND SITE CONDITIONS PRIOR TO BIDDING AND PRIOR TO CONSTRUCTION.
14. ANY DISCREPANCIES BETWEEN DRAWINGS, SPECIFICATIONS AND SITE CONDITIONS SHALL BE REPORTED IMMEDIATELY TO THE OWNER'S REPRESENTATIVE FOR CLARIFICATION AND RESOLUTION PRIOR TO BIDDING OR CONSTRUCTION. THESE PLANS ARE PERMITTING PLANS AND SHALL NOT TO BE USED FOR CONSTRUCTION. A FINAL SET OF STAMPED PLANS FOR CONSTRUCTION WILL BE ISSUED AFTER RECEIVING FINAL APPROVAL FROM THE LOCAL AND/OR STATE DEPARTMENTS.

CONSTRUCTION SEQUENCING NOTES

1. CONSTRUCT TEMPORARY AND PERMANENT EROSION CONTROL FACILITIES. EROSION CONTROL FACILITIES SHALL BE INSTALLED PRIOR TO ANY EARTH MOVING.
2. TREE PROTECTION FENCE SHALL BE INSTALLED AND APPROVED BY THE OWNER REPRESENTATIVE PRIOR TO ANY EARTH MOVING.
3. ALL PERMANENT DITCHES AND SWALES ARE TO BE STABILIZED WITH VEGETATION OR RIP RAP PRIOR TO DIRECTING RUNOFF TO THEM.
4. CLEAR CUT, DEMOLISH AND DISPOSE OF EXISTING SITE ELEMENTS NOT TO REMAIN.
5. STORMWATER SHALL NOT BE DIRECTED TOWARDS THE INFILTRATION BASINS UNTIL THE ENTIRE CONTRIBUTING DRAINAGE AREA HAS BEEN STABILIZED.
6. GRADE AND GRAVEL ALL PAVED AREAS. ALL PROPOSED PAVED AREAS SHALL BE STABILIZED IMMEDIATELY AFTER GRADING.
7. BEGIN ALL PERMANENT AND TEMPORARY SEEDING AND MULCHING. ALL CUT AND FILL SLOPES SHALL BE SEEDED AND MULCHED IMMEDIATELY AFTER THEIR CONSTRUCTION.
8. DAILY, OR AS REQUIRED, CONSTRUCT TEMPORARY BERMS, DRAINS, DITCHES, SILT FENCES AND MULCH AND SEED AS REQUIRED.
9. FINISH PAVING ALL HARD SURFACE AREAS.
10. INSPECT AND MAINTAIN ALL EROSION AND SEDIMENT CONTROL MEASURES.
11. COMPLETE PERMANENT SEEDING AND LANDSCAPING.
12. REMOVE TEMPORARY EROSION CONTROL MEASURES.
13. THE CONSTRUCTION SEQUENCE SHALL BE CONFINED TO THE LIMIT OF WORK AS SHOWN ON THE DRAWINGS.
14. UPON COMPLETION OF CONSTRUCTION THE OWNER SHALL AGREE TO MAINTAIN AND CLEAN ALL DRAINAGE STRUCTURES AS REQUIRED.

SITE PREPARATION NOTES

1. WITHIN THE LIMIT OF WORK LINE AS NOTED ON THE SITE PLANS, REMOVE AND DISCARD ALL CONCRETE PAVEMENT, BITUMINOUS CONCRETE PAVEMENT, BRICK PAVEMENT, TOP SOIL, MULCH, TRASH, DEAD TREES AND STUMPS, SHRUBBERY, CHAIN LINK FENCE POSTS, RAILS, FABRIC, GATES, FOOTINGS AND ALL APPURTENANCES, BOLLARDS, POSTS, CONCRETE FOOTINGS AND FOUNDATIONS, WALLS AND CURBS UNLESS OTHERWISE NOTED.
2. THE OWNER'S REPRESENTATIVE SHALL BE CONSULTED AND WILL REVIEW THE WORK ON SITE WITH THE CONTRACTOR BEFORE ANY WORK SHALL COMMENCE.
3. THE CONTRACTOR SHALL VERIFY ALL EXISTING CONDITIONS IN THE FIELD AND REPORT ANY DISCREPANCIES BETWEEN PLANS AND ACTUAL CONDITIONS TO THE OWNER'S REPRESENTATIVE PRIOR TO STARTING WORK.
4. THE CONTRACTOR IS RESPONSIBLE FOR ANY DAMAGE TO EXISTING CONDITIONS TO REMAIN THAT ARE DUE TO CONTRACTOR OPERATIONS.
5. ALL ITEMS TO BE REMOVED THAT ARE NOT STOCKPILED FOR LATER REUSE ON THE PROJECT OR DELIVERED TO THE OWNER SHALL BE LEGALLY DISPOSED OF OFF SITE BY THE CONTRACTOR.
6. THE CONTRACTOR SHALL BE RESPONSIBLE FOR COORDINATING HIS EFFORTS OF THE DEMOLITION WITH ALL TRADES.
7. THE CONTRACTOR SHALL COORDINATE ALL ADJUSTMENT OR ABANDONMENT OF UTILITIES WITH THE RESPECTIVE UTILITY COMPANY.
8. THE CONTRACTOR SHALL MAINTAIN OR ADJUST TO NEW FINISH GRADES AS NECESSARY ALL UTILITY AND SITE STRUCTURES SUCH AS LIGHT POLES, SIGN POLES, MANHOLES, CATCH BASINS, HAND HOLES, WATER AND GAS GATES, HYDRANTS, ETC., FROM MAINTAINED UTILITY AND SITE SYSTEMS UNLESS OTHERWISE NOTED OR DIRECTED BY THE OWNER'S REPRESENTATIVE.

UTILITY AND GRADING NOTES

1. ALL ON-SITE STORM DRAINAGE PIPES SHALL BE HIGH DENSITY POLYETHYLENE PIPE (HDPE) OR RCP, UNLESS NOTED OTHERWISE.
2. HDPE PIPE SHALL CONFORM WITH ASHTO DESIGNATIONS M294 AND M252. SHALL BE MANUFACTURED WITH HIGH DENSITY POLYETHYLENE PLASTIC AND SHALL BE ADS N-12 PIPE AS MANUFACTURED BY ADVANCE DRAINAGE SYSTEM, INC. OR HANCOR HI Q PIPE AS MANUFACTURED BY HANCOR, INC. OR APPROVED EQUAL UNLESS OTHERWISE NOTED OR DETAILED.
3. A MINIMUM OF 18" VERTICAL CLEARANCE SHALL BE MAINTAINED WHERE WATER SERVICES CROSS STORM DRAIN LINES.
4. ALL SERVICE CONNECTIONS SHALL BE INSTALLED TO A POINT OF 10 FEET FROM THE BUILDING WALL UNLESS OTHERWISE NOTED OR DETAILED.
5. ALL WATER MAINS SHALL BE INSTALLED WITH A MINIMUM OF 5 FEET OF COVER AND A MAXIMUM OF 6 FEET OF COVER EXCEPT AS NOTED OR DETAILED OTHERWISE. GREATER DEPTHS ARE PERMITTED WHERE REQUIRED TO AVOID CONFLICTS WITH OTHER UTILITIES.
6. GENERALLY, WATER MAIN FITTINGS IDENTIFIED ON THIS DRAWING ARE SHOWN FOR INSTALLATION LOCATION PURPOSE. THE CONTRACTOR SHALL NOTE THAT NOT ALL FITTINGS ARE NOTED, SHOWN OR INDICATED.
7. ALL WATER MAIN FITTINGS, TEES, BENDS, HYDRANTS, ETC. SHALL BE RESTRAINED WITH CONCRETE THRUST BLOCKS.
8. ALL HYDRANTS SHALL BE INSTALLED WITH A 6" C.I.D.I. RUNOUT AND SHALL BE INSTALLED WITH APPROPRIATELY SIZED GATE VALVE, BOX, AND TEE FITTING. ALL HYDRANTS SHALL MEET LOCAL MUNICIPAL SPECIFICATION REQUIREMENTS AND SHALL BE INSTALLED IN ACCORDANCE WITH ALL LOCAL MUNICIPAL REQUIREMENTS.
9. DOMESTIC WATER SERVICES 2.5" AND SMALLER SHALL BE TYPE K COPPER TUBING AND SHALL BE INSTALLED WITH APPROPRIATELY SIZED CORPORATION STOP AND APPROVED SADDLE CURB STOP, AND BOX, USING MATERIALS SPECIFIED BY THE MUNICIPAL WATER DEPARTMENT OR COMPANY.
10. ALL WATER MAINS 3" AND LARGER SHALL BE CEMENT LINED DUCTILE IRON - CLASS 52, AND SHALL BE INSTALLED WITH APPROPRIATELY SIZED FITTINGS AND GATE VALVES.
11. ALL WATER MAIN APPURTENANCES, MATERIALS, METHODS OF INSTALLATION AND TESTING REQUIREMENTS SHALL MEET OR EXCEED ALL LOCAL MUNICIPAL REQUIREMENTS.
12. PRESSURE AND LEAKAGE TEST, DISINFECTION AND FLUSHING SHALL BE IN ACCORDANCE WITH ALL LOCAL MUNICIPAL STANDARDS AND REQUIREMENTS. CONTRACTORS SHALL BE RESPONSIBLE FOR ALL COSTS IN CONNECTION WITH UTILITY TESTS, FLUSHING AND INSPECTIONS AS REQUIRED BY THE LOCAL MUNICIPALITY.
13. PRIMARY WATER METER AND BACKFLOW PREVENTER SHALL BE LOCATED AT THE POINT WHERE THE WATER LINE ENTERS THE BUILDING UNLESS OTHERWISE NOTED OR DETAILED ON THE DRAWINGS.
14. ALL GRAVITY SEWER PIPE SHALL BE PVC PER ASTM D3034, SDR-35 AND ASTM D1784 WITH RUBBER GASKET JOINTS.
15. WHERE SANITARY SEWERS CROSS WATER LINES, THE SEWER SHALL BE LAID AT SUCH AN ELEVATION THAT THE CROWN OF THE SEWER IS AT LEAST EIGHTEEN INCHES BELOW THE INVERT OF THE WATER MAIN. IF THE ELEVATION OF THE SEWER CANNOT BE VARIED TO MEET THIS REQUIREMENT. THE WATER MAIN SHALL BE RELOCATED TO PROVIDE THIS SEPARATION OR CONSTRUCTED WITH MECHANICAL JOINT PIPE FOR A DISTANCE OF TEN FEET ON EACH SIDE OF THE SEWER. ONE FULL LENGTH OF WATER MAIN SHALL BE CENTERED OVER THE SEWER SO THAT BOTH JOINTS WILL BE AS FAR AS THE SEWER AS POSSIBLE. IF MECHANICAL JOINT PIPE IS NOT USED THEN BOTH THE WATER MAIN AND SANITARY SEWER SHALL BE ENCASED IN CONCRETE FOR A MINIMUM DISTANCE OF 10 FEET FROM THE CROSSING POINT OF THE OTHER PIPE AS MEASURED NORMALLY FROM ALL POINTS ALONG THE PIPE.
16. DUE TO THE SMALL SCALE OF THE SITE WORK DRAWINGS, EXACT LOCATION OF UTILITY STUBS FOR BUILDING CONNECTIONS SHALL BE VERIFIED WITH THE BUILDING DRAWINGS. SERVICE STUBS TO THE BUILDING SHALL BE INSTALLED TO A POINT 10 FEET FROM THE BUILDING WALL UNLESS OTHERWISE NOTED OR DETAILED.
17. BEFORE THE DEVELOPMENT SITE IS GRADED, THE AREA OF THE DRAINAGE BASINS SHOULD BE FENCED OFF TO PREVENT HEAVY EQUIPMENT FROM COMPACTING THE UNDERLYING SOIL.
18. WHERE PROPOSED GRADES MEET EXISTING GRADES, CONTRACTOR SHALL BLEND GRADES TO PROVIDE A SMOOTH TRANSITION BETWEEN EXISTING AND NEW WORK. PONDING AT TRANSITION AREAS WILL NOT BE ALLOWED.
19. CONTRACTOR SHALL MAINTAIN POSITIVE DRAINAGE AWAY FROM ALL BUILDING FOUNDATIONS AND STRUCTURES.
20. MAXIMUM SLOPE IN DISTURBED AREAS SHALL NOT EXCEED 3:1, UNLESS OTHERWISE NOTED.
21. CONTRACTOR SHALL VERIFY EXISTING GRADES AND NOTIFY OWNER'S REPRESENTATIVE OF ANY DISCREPANCIES.
22. CONTRACTOR SHALL ADJUST UTILITY ELEMENT MEANT TO BE FLUSH WITH GRADE THAT IS AFFECTED BY SITE WORK OR GRADE CHANGES, WHETHER SPECIFICALLY NOTED ON PLANS OR NOT.
23. WHERE AN EXISTING UTILITY IS FOUND TO CONFLICT WITH THE PROPOSED WORK, THE LOCATION, ELEVATION AND SIZE OF THE UTILITY SHALL BE ACCURATELY DETERMINED WITHOUT DELAY BY THE CONTRACTOR, AND THE INFORMATION FURNISHED TO THE OWNER'S REPRESENTATIVE FOR RESOLUTION OF THE CONFLICT.
24. THE CONTRACTOR SHALL MAKE ALL ARRANGEMENTS FOR THE ALTERATION AND ADJUSTMENT OF ALL GAS, ELECTRIC, TELEPHONE AND ANY OTHER PRIVATE UTILITIES BY THE UTILITY COMPANIES.
25. ELECTRICAL DUCT BANK LOCATION IS SHOWN FOR COORDINATION PURPOSES, REFER TO ELECTRICAL PLANS FOR SECTIONS AND DETAILS OF THE UTILITY DUCT BANK.
26. THE LOCATION, SIZE, DEPTH AND SPECIFICATIONS FOR CONSTRUCTION OF PRIVATE UTILITY SERVICES SHALL BE INSTALLED ACCORDING TO THE REQUIREMENTS PROVIDED BY AND APPROVED BY THE RESPECTIVE UTILITY COMPANY (GAS, TELEPHONE AND ELECTRICAL). FINAL DESIGN AND LOCATIONS AT THE BUILDING WILL BE PROVIDED BY THE ARCHITECT. THE CONTRACTOR SHALL COORDINATE THE INSTALLATION OF THE UTILITY CONNECTIONS WITH THE RESPECTIVE COMPANIES PRIOR TO ANY UTILITY CONSTRUCTION.

SOIL EROSION AND SEDIMENT CONTROL NOTES

1. THE CONSERVATION COMMISSION SHALL BE NOTIFIED, AT LEAST 72 HOURS PRIOR TO ANY LAND DISTURBANCE.
2. A COPY OF THE SOIL EROSION AND SEDIMENT CONTROL PLAN MUST BE MAINTAINED ON THE PROJECT SITE DURING CONSTRUCTION.
3. SOIL EROSION AND SEDIMENT CONTROL PRACTICES IN THE PLAN SHALL BE CONSTRUCTED IN ACCORDANCE WITH THE PLANS AND SPECIFICATIONS.
4. ALL APPLICABLE SOIL EROSION AND SEDIMENT CONTROL PRACTICES SHALL BE IN PLACE PRIOR TO ANY DEMOLITION GRADING OPERATIONS AND/OR INSTALLATION OF PROPOSED STRUCTURES OR UTILITIES.
5. ALL APPLICABLE SOIL EROSION AND SEDIMENT CONTROL PRACTICES SHALL BE LEFT IN PLACE UNTIL CONSTRUCTION IS COMPLETED AND/OR THE AREA IS STABILIZED.
6. ALL SOIL EROSION AND SEDIMENT CONTROL STRUCTURES SHALL BE INSPECTED AND MAINTAINED ON A REGULAR BASIS AND AFTER EVERY STORM EVENT.
7. THE MAINTENANCE OF SOIL EROSION AND SEDIMENT CONTROL MEASURES AND FACILITIES DURING AND IMMEDIATELY AFTER CONSTRUCTION RESTS WITH THE GENERAL CONTRACTOR. UPON ACCEPTANCE OF THE PROJECT, THE OWNER SHALL BECOME RESPONSIBLE FOR MAINTENANCE OF ANY REMAINING MEASURES AND FACILITIES.
8. OFF SITE SEDIMENT DISTURBANCE MAY REQUIRE ADDITIONAL CONTROL MEASURES TO BE DETERMINED BY THE ENGINEER.
9. THE CONSERVATION COMMISSION AND/OR ENGINEER MAY REQUIRE ADDITIONAL SOIL EROSION MEASURES TO BE INSTALLED, AS DIRECTED BY THE DISTRICT INSPECTOR.
10. ADJOINING PROPERTIES SHALL BE PROTECTED FROM EXCAVATION AND FILLING OPERATIONS AT ALL TIMES.
11. THE CONTRACTOR SHALL UTILIZE ALL METHODS NECESSARY TO PREVENT BLOWING AND MOVEMENT OF DUST FROM THE EXPOSED SOIL SURFACES.
12. PAVED ROADWAYS MUST BE KEPT CLEAN AT ALL TIMES.
13. A CRUSHED STONE TIRE CLEANING PAD WILL BE INSTALLED WHEREVER A CONSTRUCTION ENTRANCE EXISTS. SEE LOCATION DETAIL ON PLAN.
14. ALL CATCH BASIN INLETS SHALL BE PROTECTED DURING CONSTRUCTION AS DETAILED ON THE PLAN, IF APPLICABLE.
15. ALL STORM DRAINAGE OUTLETS SHALL BE PROTECTED AS REQUIRED HEREON BEFORE DISCHARGE POINTS BECOME OPERATIONAL.
16. THE SITE SHALL AT ALL TIMES BE GRADED AND MAINTAINED SUCH THAT ALL STORMWATER RUNOFF IS DIVERTED TO SOIL EROSION AND SEDIMENT CONTROL FACILITIES.
17. LAND AREAS EXPOSED AT ANY ONE TIME AND THE LENGTH OF EXPOSURE SHALL BE KEPT TO A PRACTICAL MINIMUM. THEY SHALL BE LEFT IN A NEAT AND FINISHED APPEARANCE AND PROTECTED FROM EROSION.
18. ANY DISTURBED AREA THAT WILL BE LEFT EXPOSED FOR MORE THAN SIXTY (60) DAYS AND NOT SUBJECT TO CONSTRUCTION TRAFFIC SHALL IMMEDIATELY RECEIVE A TEMPORARY SEEDING AND FERTILIZATION. IF THE SEASON PROHIBITS TEMPORARY SEEDING, THE DISTRIBUTED AREAS SHALL BE MULCHED.
19. ALL CRITICAL AREAS SUBJECT TO EROSION SHALL RECEIVE A TEMPORARY SEEDING AND BE MULCHED IN ACCORDANCE WITH THE SPECIFICATIONS IMMEDIATELY FOLLOWING ROUGH GRADING.
20. IMMEDIATELY AFTER COMPLETION OF STRIPPING AND STOCKPIILING OF TOPSOIL, SEED THE STOCKPILE WITH ANNUAL RYE GRASS. STABILIZE TOPSOIL STOCKPILES WITH STRAW MULCH FOR PROTECTION IF THE SEASON DOES NOT PERMIT THE APPLICATION AND ESTABLISHMENT OF TEMPORARY SEEDING.
21. SOIL STOCKPILES ARE NOT TO BE LOCATED WITHIN FIFTY (50) FEET OF WETLANDS, THE FLOODPLAIN, SLOPE, ROADWAY OR DRAINAGE FACILITIES. THE BASE OF ALL STOCKPILES SHALL BE PROTECTED BY A HAY BALE BARRIER OR SEDIMENT FENCE. LOCATIONS ARE DELINEATED ON THE PLAN.
22. MAXIMUM SIDE SLOPES OF ALL EXPOSED SURFACES SHALL NOT BE CONSTRUCTED STEEPER THAN 3:1 UNLESS OTHERWISE APPROVED BY THE DISTRICT.
23. ALL AREAS NOT STABILIZED BY CONSTRUCTION, SODDING OR LANDSCAPING SHALL BE SEEDED AND STABILIZED IN ACCORDANCE WITH THE SEEDING AND MULCHING SPECIFICATIONS.
24. MULCHING IS REQUIRED ON ALL SEEDED AREAS TO INSURE AGAINST EROSION BEFORE GRASS IS ESTABLISHED TO PROMOTE EARLIER VEGETATIVE COVER.
25. ALL DEWATERING OPERATIONS MUST DISCHARGE DIRECTLY INTO A SEDIMENT FILTRATION DEVICE. THE SEDIMENT FILTER MUST BE CAPABLE OF FILTERING THE SEDIMENT AND BE PLACED SO AS NOT TO CAUSE EROSION OF THE DOWNSTREAM AREA.

GENERAL PLANTING NOTES

1. ALL PLANT MATERIAL SHALL CONFORM TO THE STANDARDS OF THE AMERICAN ASSOCIATION OF NURSERYMEN OR THE PLANT MATERIAL WILL BE UNACCEPTABLE. ALL PLANT MATERIAL SHALL BE TRUE TO SPECIES, VARIETY, SIZE AND BE CERTIFIED DISEASE AND INSECT FREE. THE OWNER AND/OR THE LANDSCAPE ARCHITECT RESERVES THE RIGHT TO APPROVE ALL PLANT MATERIAL ON SITE PRIOR TO INSTALLATION.
2. ALL PLANT MATERIAL SHALL BE PROPERLY GUYED, STAKED, WRAPPED, AND PLANTED IN CONFORMANCE WITH THE TYPICAL PLANTING DETAILS. GUY WIRES SHALL BE ATTACHED TO THE TREE AT A HEIGHT OF TWO-THIRDS THE HEIGHT OF THE TREE AND SHOULD BE LOCATED AT POINTS SO AS NOT TO SPLIT THE TRUNK OF MULTI-STEMMED TREES. PROVIDE THREE STAKES PER TREE UNLESS NOTED OTHERWISE. INSTALL ALL PLANT MATERIAL ON UNDISTURBED GRADE. PROVIDE BURLAP WRAPPING WITH A 50% OVERLAP. CUT AND REMOVE BURLAP FROM TOP ONE-THIRD OF THE ROOT BALL.
3. PROVIDE PLANTING PITS AS INDICATED ON PLANTING DETAILS. BACKFILL PLANTING PITS WITH ONE PART EACH OF TOP SOIL, PEAT MOSS, AND PARENT MATERIAL. IF WET SOIL CONDITIONS EXIST THEN PLANTING PITS SHALL BE EXCAVATED AN ADDITIONAL 12" AND FILLED WITH SAND.
4. NEWLY INSTALLED PLANT MATERIAL SHALL BE WATERED AT THE TIME OF INSTALLATION AND SHALL BE SUBSEQUENTLY FLOODED TWICE WITHIN TWENTY-FOUR (24) HOURS OF PLANTING. REGULAR WATERING SHALL BE PROVIDED TO ENSURE THE ESTABLISHMENT, GROWTH AND SURVIVAL OF ALL PLANTS.
5. ALL PLANT MATERIAL SHALL BE GUARANTEED FOR ONE YEAR AFTER THE DATE OF FINAL ACCEPTANCE. ANY PLANT MATERIAL THAT DIES WITHIN THAT TIME PERIOD SHALL BE REMOVED, INCLUDING THE STUMP, AND REPLACED WITH MATERIAL OF SIMILAR SIZE AND SPECIES AT THE EXPENSE OF THE DEVELOPER. THE REPLACED PLANT MATERIAL SHALL BE GUARANTEED FOR ONE YEAR AFTER THE REPLACEMENT DATE.
6. THE LANDSCAPE CONTRACTOR SHALL PROVIDE A MINIMUM 4" LAYER OF TOPSOIL IN ALL LAWN AREAS AND A MINIMUM OF 6" OF TOPSOIL IN ALL PLANTING AREAS. A FULL SOIL ANALYSIS SHALL BE CONDUCTED AFTER CONSTRUCTION AND PRIOR TO PLANTING TO DETERMINE THE EXTENT OF SOIL AMENDMENT REQUIRED.
7. ALL DISTURBED LAWN AREAS SHALL BE STABILIZED WITH EITHER SOD OR SEED AS INDICATED ON THE LANDSCAPE PLANS. SEED SHALL CONSIST OF THE MIXTURE LISTED IN THE GENERAL SEEDING NOTES. ALL DISTURBED LAWN AREAS SHALL BE TOP SOILED, LIMED, FERTILIZED, AND FINE GRADED PRIOR TO LAWN INSTALLATION.
8. ALL PLANTING BEDS SHALL RECEIVE 3" OF SHREDDED PINE, CEDAR OR HEMLOCK BARK.
9. ALL SHRUB MASSES SHALL BE PLANTED IN CONTINUOUS MULCHED BEDS.
10. ALL TREES ARE TO BE GUYED, 3 EACH, UNLESS OTHERWISE NOTED ON PLAN.
11. ALL DECIDUOUS TREES ARE TO BE WRAPPED WITH TREE WRAP UP TO THE FIRST BRANCHING AND SECURED.
12. THE LANDSCAPE CONTRACTOR IS TO PERFORM ALL CONTRACTED WORK IN A REASONABLE PERIOD OF CONTINUOUS WORK.
13. THE LANDSCAPE CONTRACTOR IS TO MAINTAIN PLANT MATERIAL WHILE THE PROJECT IS UNDERWAY AND FOR A PERIOD OF TWO WEEKS AFTER THE COMPLETION OF THE PROJECT UNLESS OTHERWISE SPECIFIED.
14. THE CONTRACTOR IS TO CLEAN UP AND REMOVE ANY DEBRIS FROM THE SITE, CAUSED BY THE LANDSCAPE CONTRACTOR.

NEW BEDFORD PLANNING BOARD

APPROVAL UNDER THE SUBDIVISION CONTROL LAW REQUIRED

DATE:_____

CITY CLERK OF NEW BEDFORD

DATE_____

I CERTIFY THAT 20 DAYS HAVE PASSED SINCE PLANNING BOARD APPROVAL AND NO APPEAL HAS BEEN FILED IN THIS OFFICE

REVISIONS

1	1/5/21	DPI COMMENTS/LOT 4 BOUNDARY
2	3/5/21	NTITSCH COMMENTS
3	3/24/21	NTITSCH COMMENTS

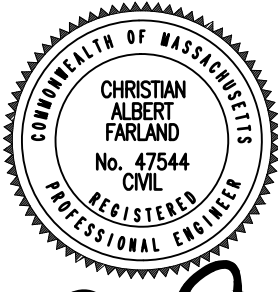

Handwritten signature of Christian Albert Farland



www.FarlandCorp.com

401 COUNTY STREET
NEW BEDFORD, MA 02740
P.508.717.3479

OFFICES IN:
●TAUNTON
●MARLBOROUGH
●WARWICK, RI

DRAWN BY: NPD

DESIGNED BY: NPD

CHECKED BY: CAF

DEFINITIVE SUBDIVISION PLAN
— 1265 BARTLETT STREET —
MAP 134 LOTS 299, 305 AND PORTION OF 314
NEW BEDFORD, MASSACHUSETTS
PREPARED AMANDIO & JOSE ARAUJO
FOR: PO BOX 91
ROCHESTER, MA 02770

JANUARY 9, 2020

SCALE: AS NOTED

JOB NO. 17-038

LATEST REVISION:

MARCH 24, 2021

NOTES

SHEET 5 OF 7

SOIL LOGS

TH-1 ELEV.=122.0± 8/15/18	TH-2 ELEV.=126.5± 12/6/18	TH-3 ELEV.=127.5± 12/6/18
0'-8" OA HORIZON SANDY LOAM 10YR 3/3	0'-7" OA HORIZON SANDY LOAM 10YR 3/3	0'-6" OA HORIZON SANDY LOAM 10YR 3/3
8'-22" B HORIZON SANDY LOAM 10YR 5/6	7'-20" B HORIZON SANDY LOAM 10YR 5/6	6'-20" B HORIZON SANDY LOAM 10YR 5/6
22'-108" C HORIZON SANDY LOAM 2.5Y 5/4	20'-48" C1 HORIZON SANDY LOAM 2.5Y 5/4	20'-48" C1 HORIZON SANDY LOAM 2.5Y 5/4
REDOX @ 60" ELEV.=117.0±	48'-96" C2 HORIZON SANDY LOAM 2.5Y 5/3	48'-88" C2 HORIZON SANDY LOAM 2.5Y 5/3
	REDOX @ 40" ELEV.=123.2±	REDOX @ 28" ELEV.=125.2±

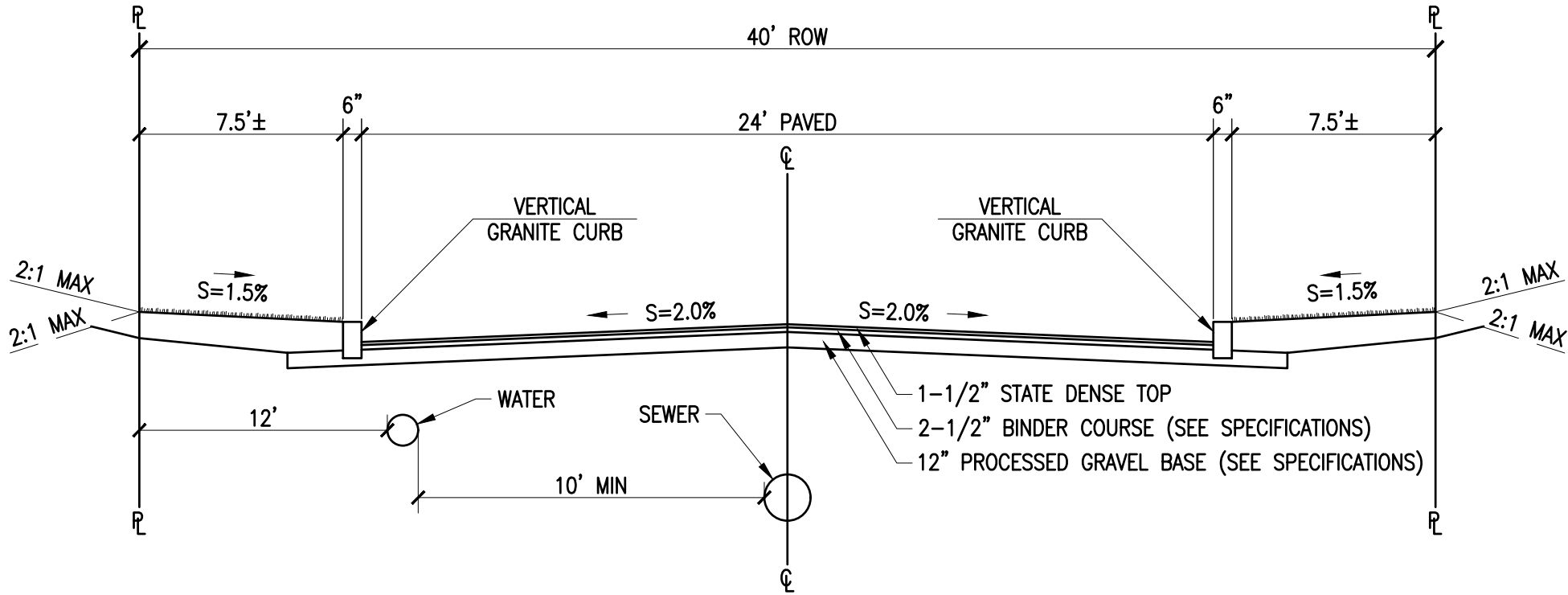

ROADWAY CROSS SECTION

NOT TO SCALE

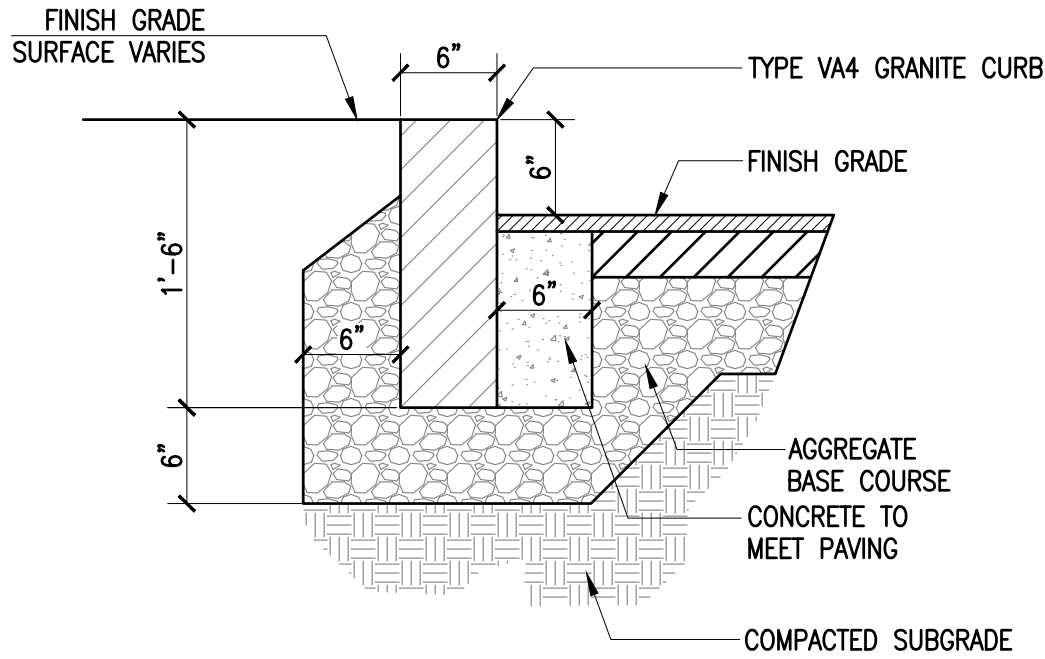

VERTICAL GRANITE CURB

NOT TO SCALE

NEW BEDFORD PLANNING BOARD

APPROVAL UNDER THE SUBDIVISION CONTROL
LAW REQUIRED

DATE: _____

CITY CLERK OF NEW BEDFORD

DATE

I CERTIFY THAT 20 DAYS HAVE PASSED SINCE PLANNING BOARD
APPROVAL AND NO APPEAL HAS BEEN FILED IN THIS OFFICE

WATER SERVICE CONNECTION

NOT TO SCALE

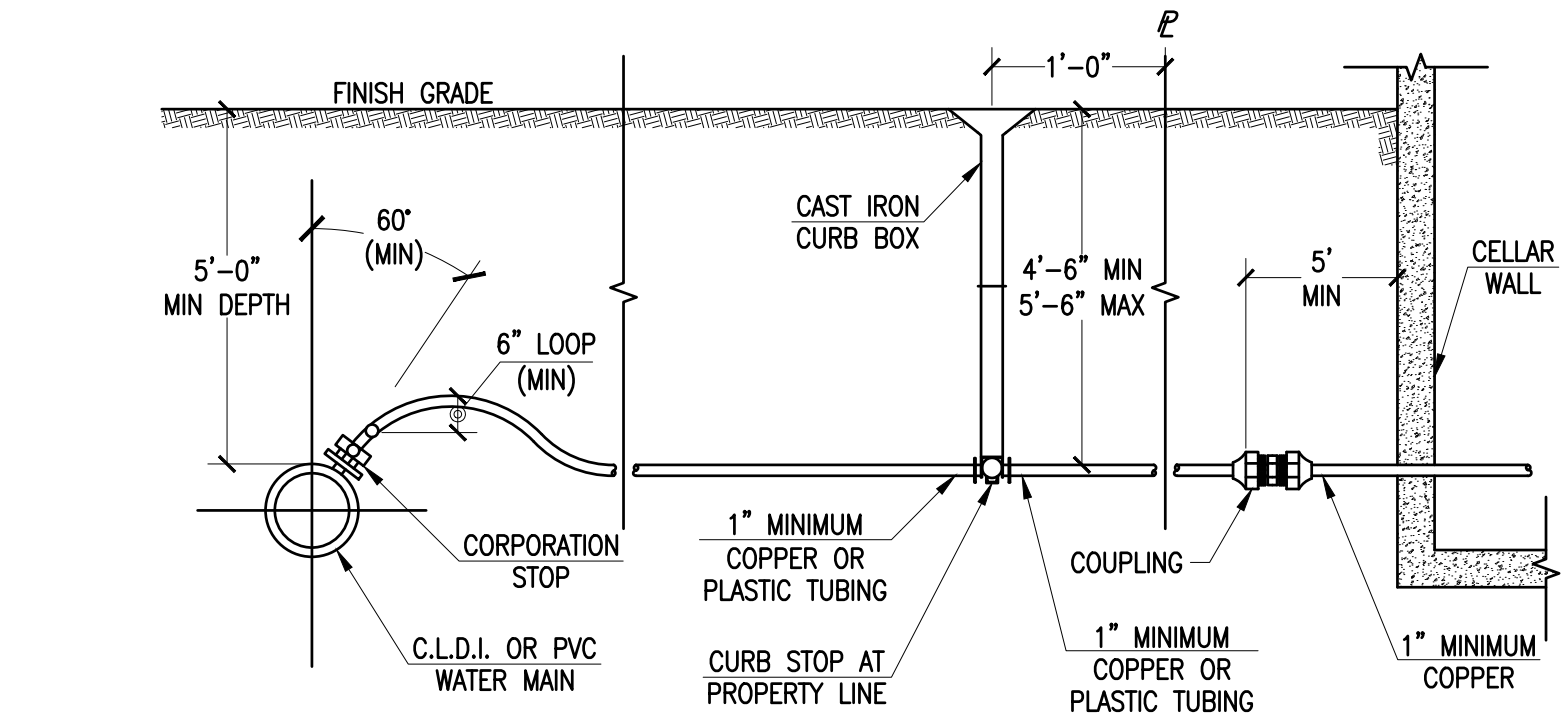

BITUMINOUS CONCRETE PAVEMENT - RECLAIMED

NOT TO SCALE

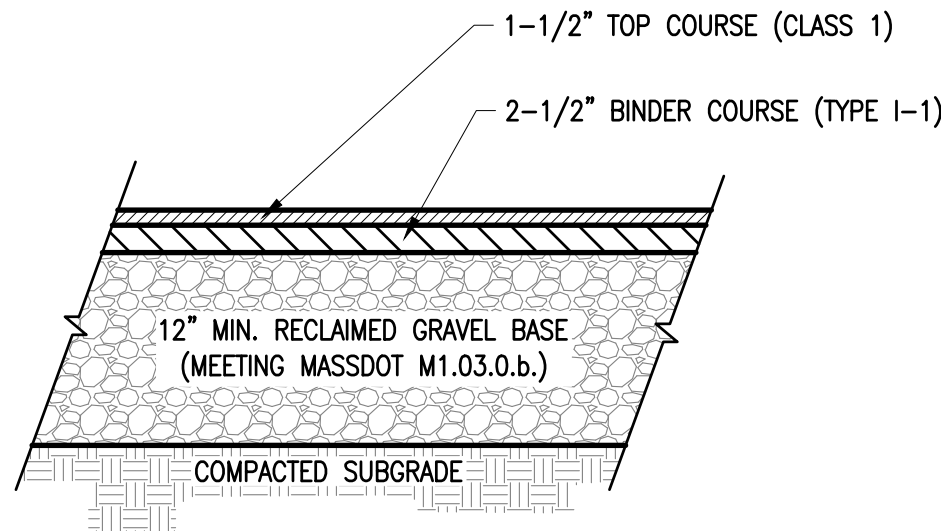

GRANITE BOUND

NOT TO SCALE

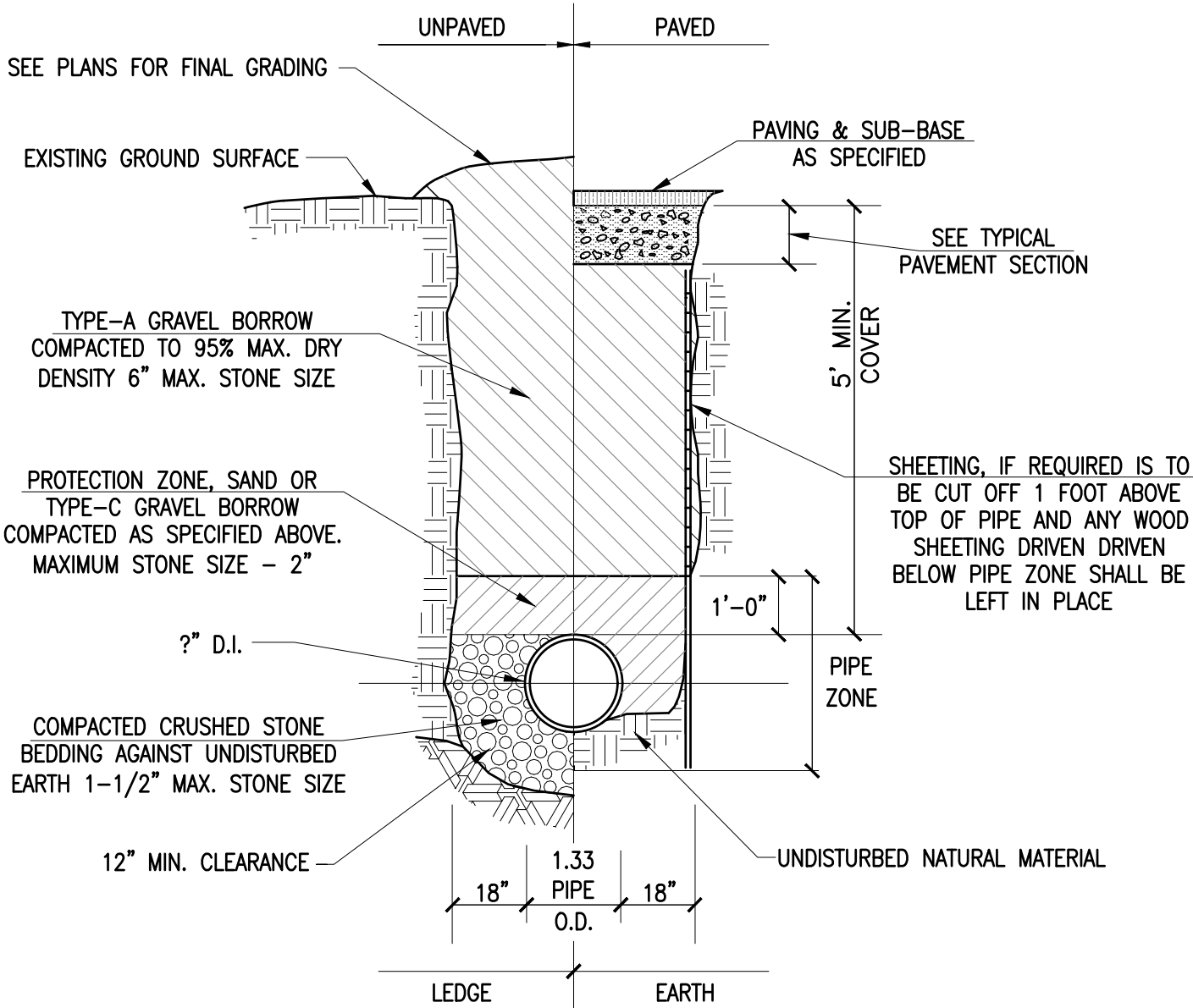
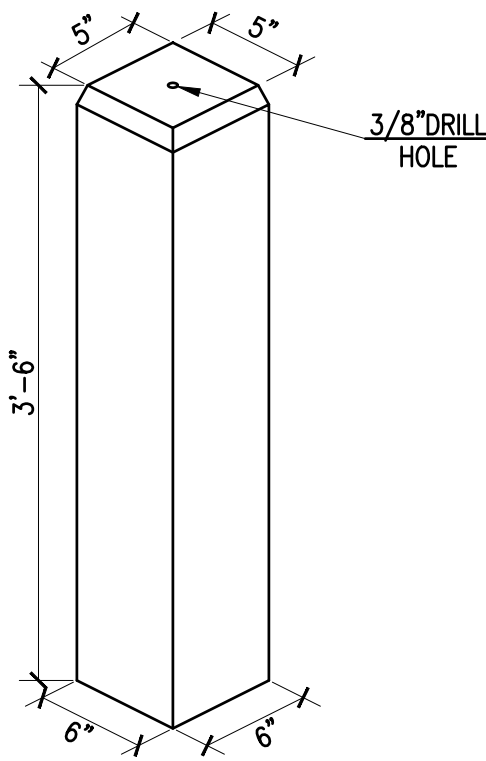

TYPICAL WATER TRENCH

NOT TO SCALE

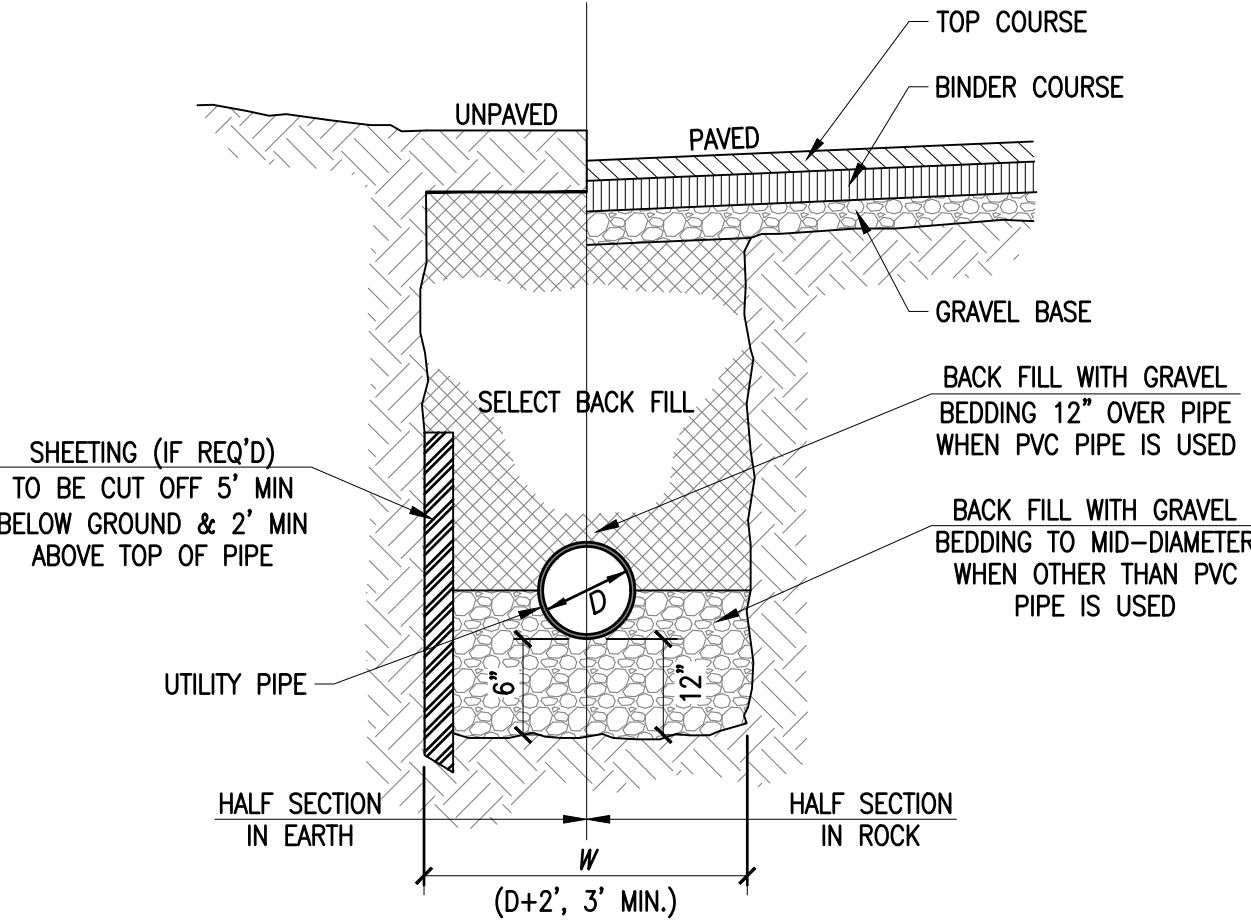

UTILITY TRENCH

NOT TO SCALE

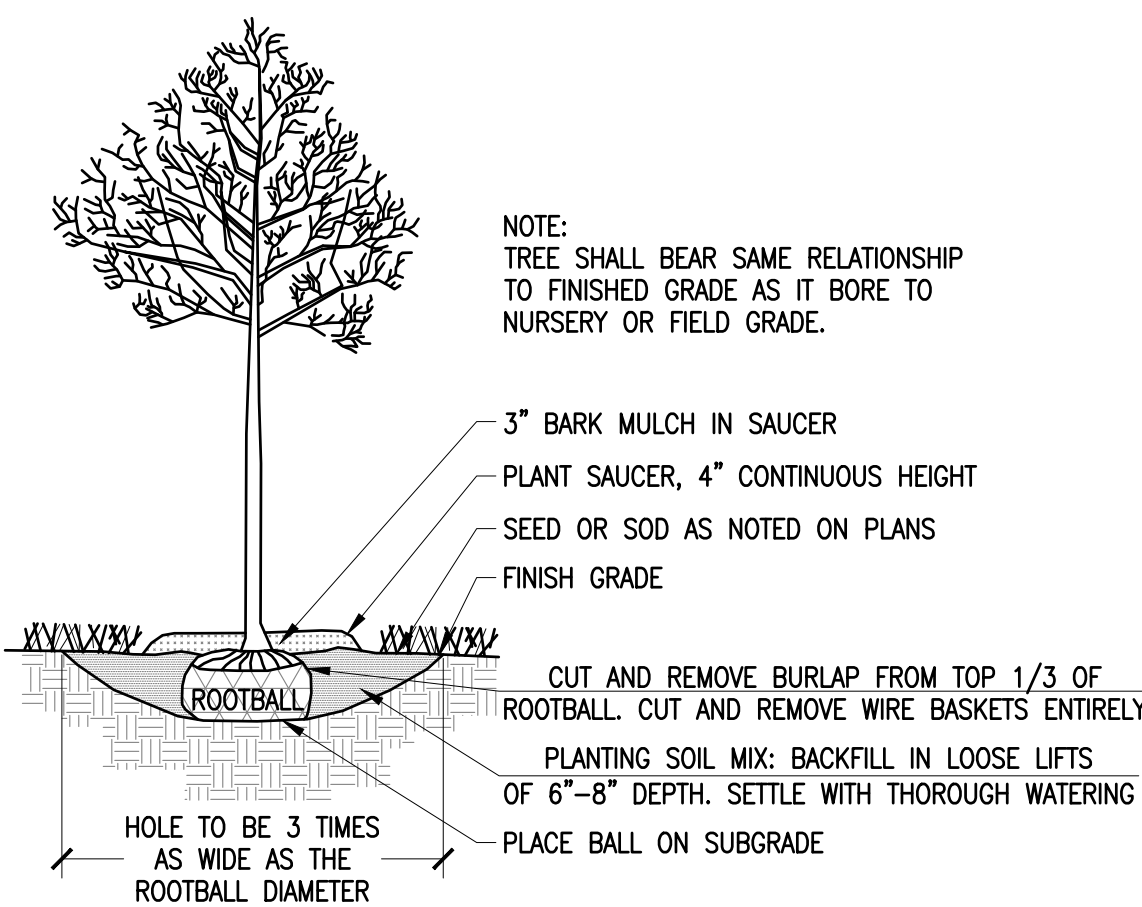

TREE PLANTING

NOT TO SCALE

REVISIONS

1	1/5/21	DPI COMMENTS/LOT 4 BOUNDARY
2	3/5/21	NITSCH COMMENTS
3	3/24/21	NITSCH COMMENTS

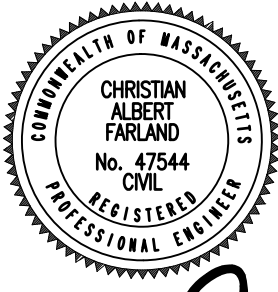

www.FarlandCorp.com

401 COUNTY STREET
NEW BEDFORD, MA 02740
P.508.717.3479

OFFICES IN:
•TAUNTON
•MARLBOROUGH
•WARWICK, RI

DRAWN BY: NPD
DESIGNED BY: NPD
CHECKED BY: CAF

DEFINITIVE SUBDIVISION PLAN
1265 BARTLETT STREET
MAP 134 LOTS 299, 305 AND PORTION OF 314
NEW BEDFORD, MASSACHUSETTS
PREPARED FOR: AMANDIO & JOSE ARAUJO
PO BOX 91
ROCHESTER, MA 02770

JANUARY 9, 2020

SCALE: AS NOTED

JOB NO. 17-038

LATEST REVISION:

MARCH 24, 2021

DETAILS

SHEET 6 OF 7

COPYRIGHT © 2017 FARLAND CORP. ALL RIGHTS RESERVED. NO PART OF THIS DOCUMENT MAY BE REPRODUCED OR TRANSMITTED IN ANY FORM OR BY ANY MEANS, ELECTRONIC, MECHANICAL, OR BY ANY INFORMATION STORAGE AND RETRIEVAL SYSTEM, WITHOUT THE WRITTEN PERMISSION OF FARLAND CORP. ANY MODIFICATIONS MADE TO THIS DOCUMENT WITHOUT THE WRITTEN PERMISSION OF FARLAND CORP. SHALL RENDER IT INVALID AND UNUSABLE.

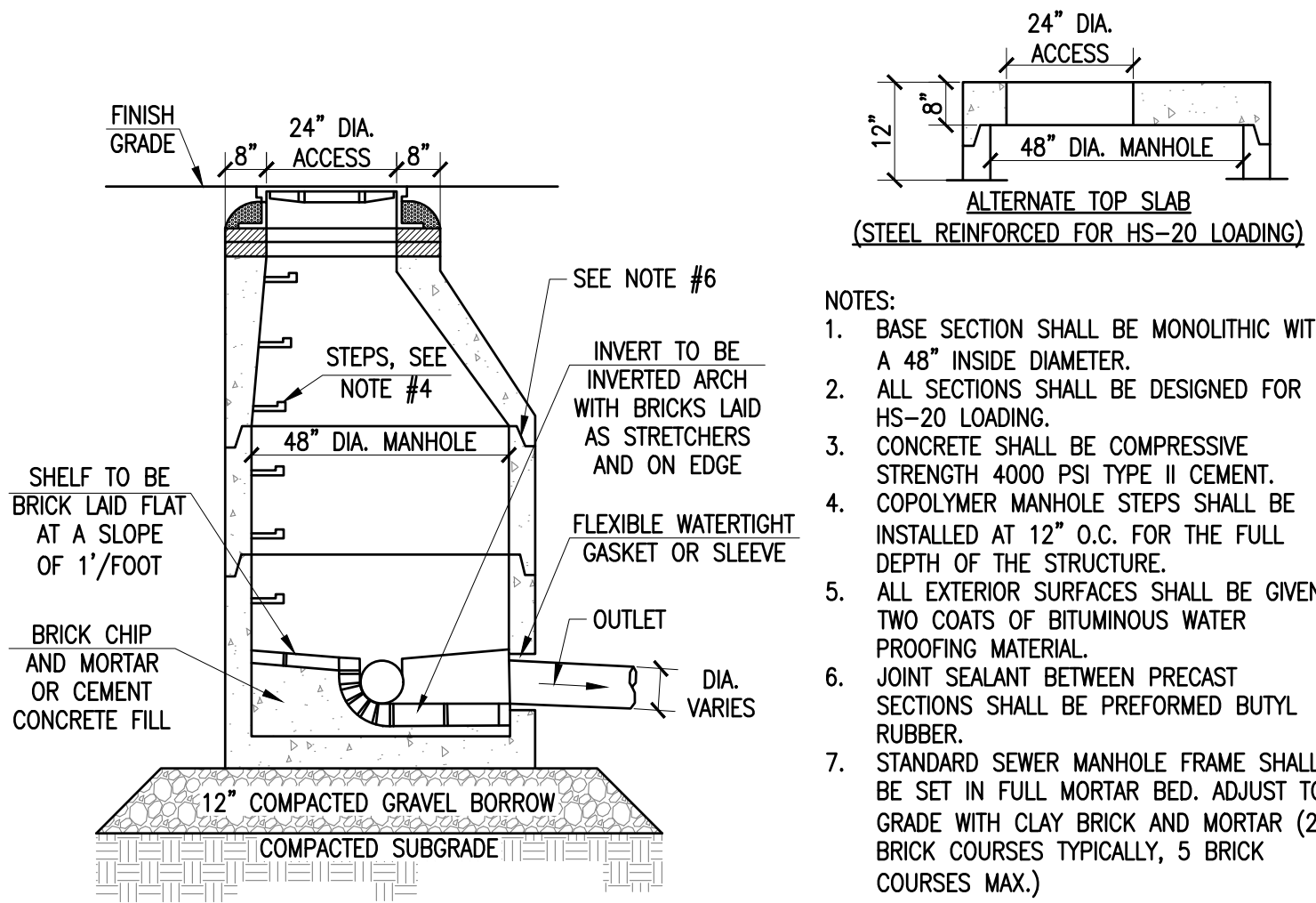

SANITARY SEWER MANHOLE

NOT TO SCALE

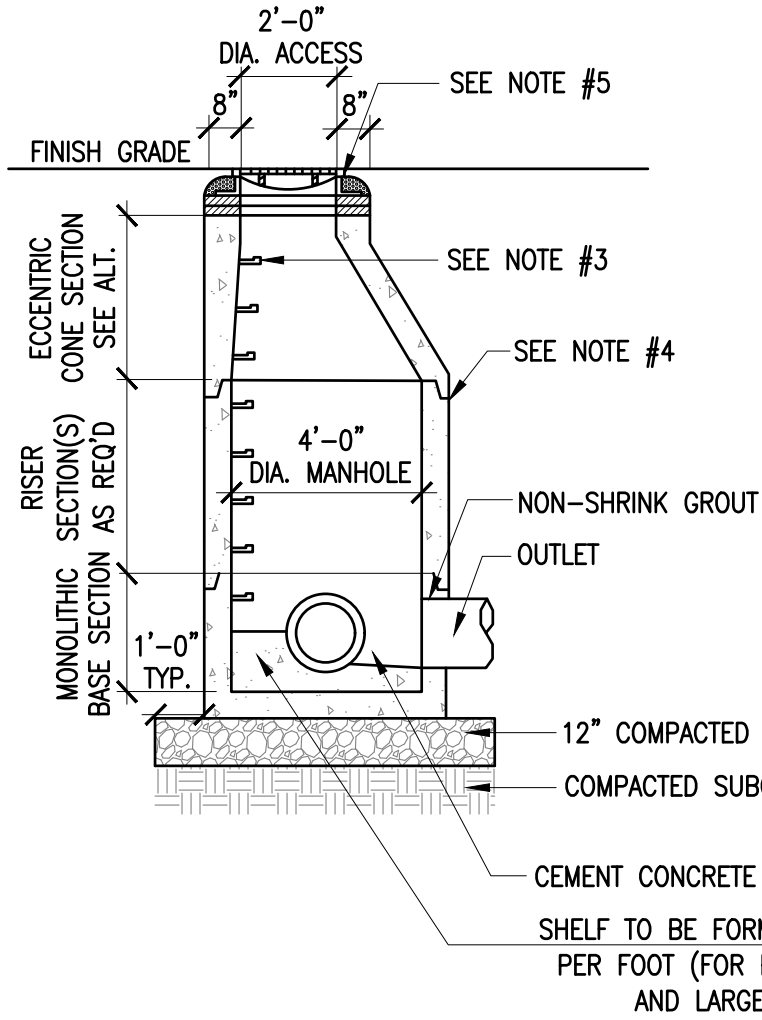

DRAIN MANHOLE

NOT TO SCALE

- NOTES:
1. ALL SECTIONS SHALL BE DESIGNED FOR HS-20 LOADING.
 2. PROVIDE "V" KNOCKOUTS FOR PIPES WITH 1" MAX. CLEARANCE TO OUTSIDE OF PIPE. MORTAR ALL PIPE CONNECTIONS.
 3. COPOLYMER MANHOLE STEPS SHALL BE INSTALLED AT 12" O.C. FOR THE FULL DEPTH OF THE STRUCTURE.
 4. JOINT SEALANT BETWEEN PRECAST SECTIONS SHALL BE PREFORMED BUTYL RUBBER.
 5. DRAIN MANHOLE FRAME SHALL BE SET IN FULL MORTAR BED. ADJUST TO GRADE WITH CLAY BRICK AND MORTAR. (2 BRICK COURSES MIN. 5 BRICK COURSES MAX.)

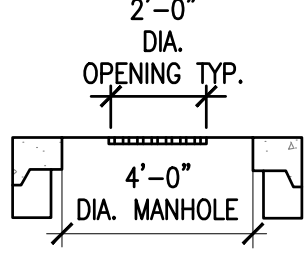

ALTERNATE TOP SLAB (STEEL REINFORCED FOR HS-20 LOADING)

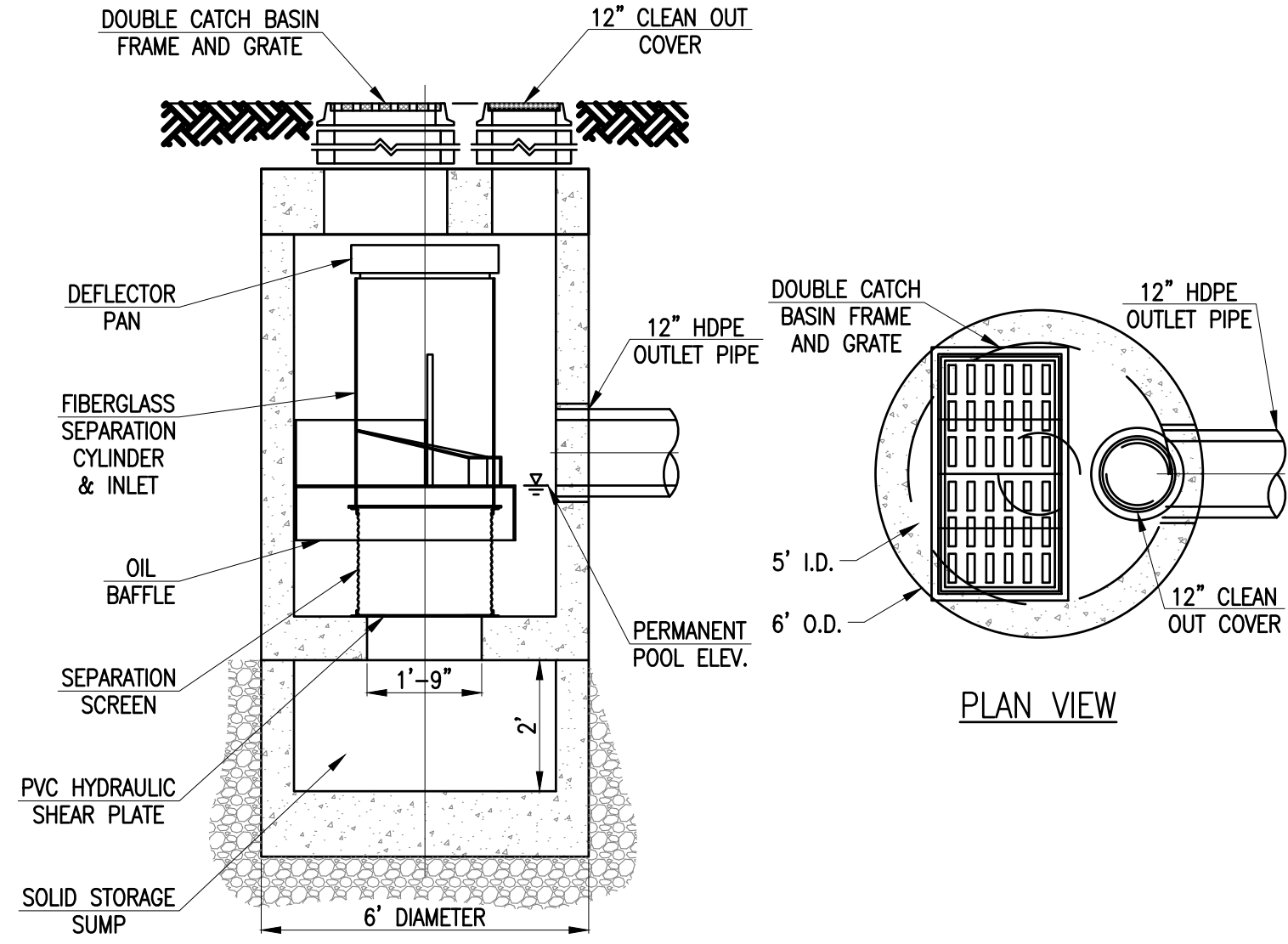

CONTECH CDS2015

NOT TO SCALE

NEW BEDFORD PLANNING BOARD

APPROVAL UNDER THE SUBDIVISION CONTROL LAW REQUIRED

DATE:

I CERTIFY THAT 20 DAYS HAVE PASSED SINCE PLANNING BOARD APPROVAL AND NO APPEAL HAS BEEN FILED IN THIS OFFICE

CITY CLERK OF NEW BEDFORD

DATE

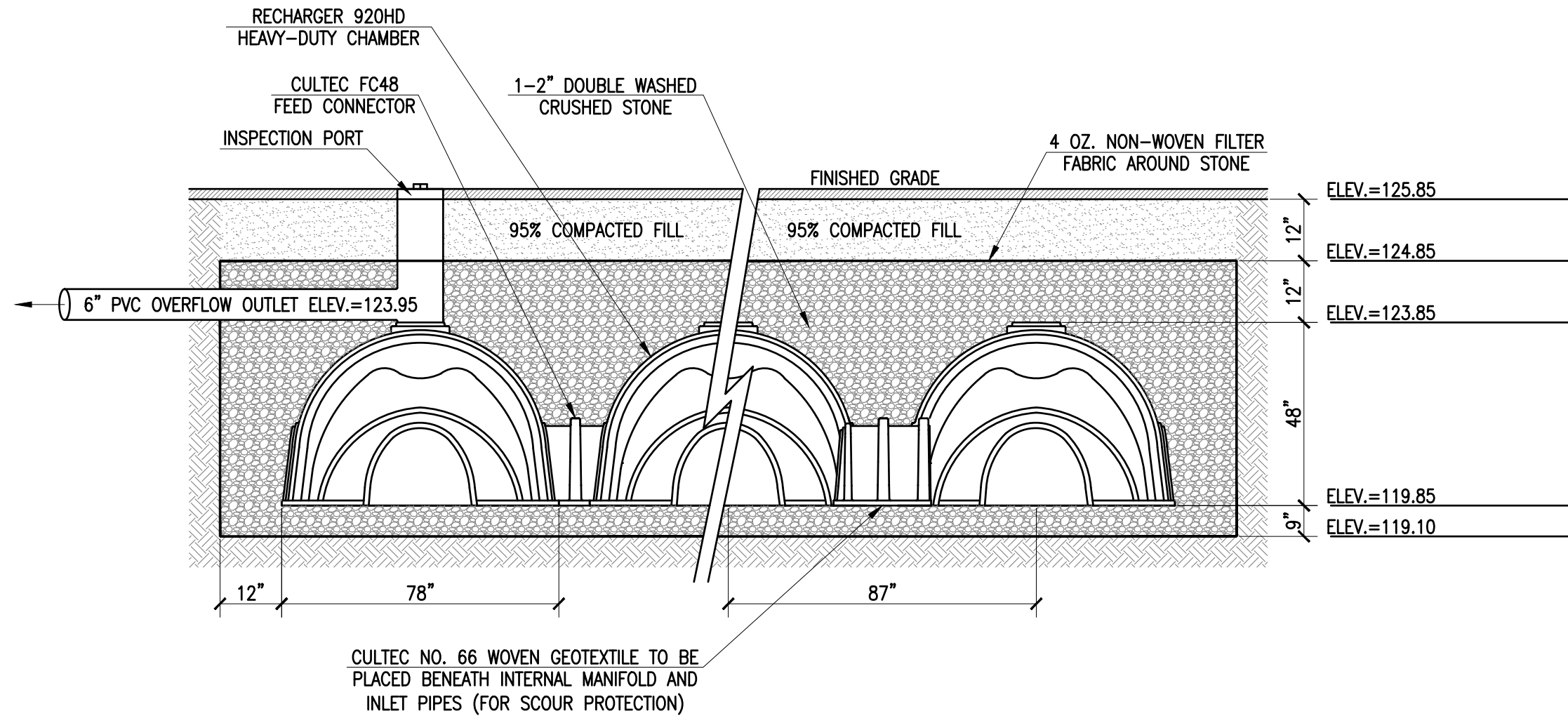

CULTEC RECHARGER 902HD HEAVY DUTY CROSS SECTION

NOT TO SCALE

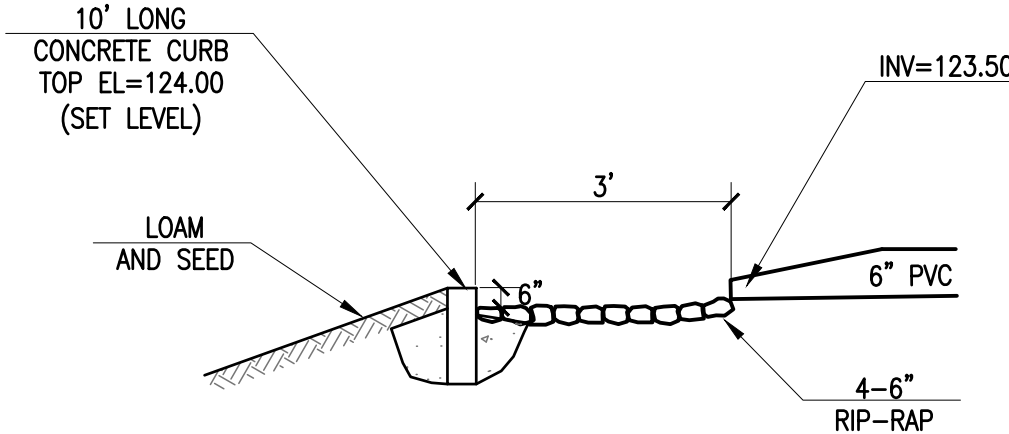

LEVEL SPREADER

NOT TO SCALE

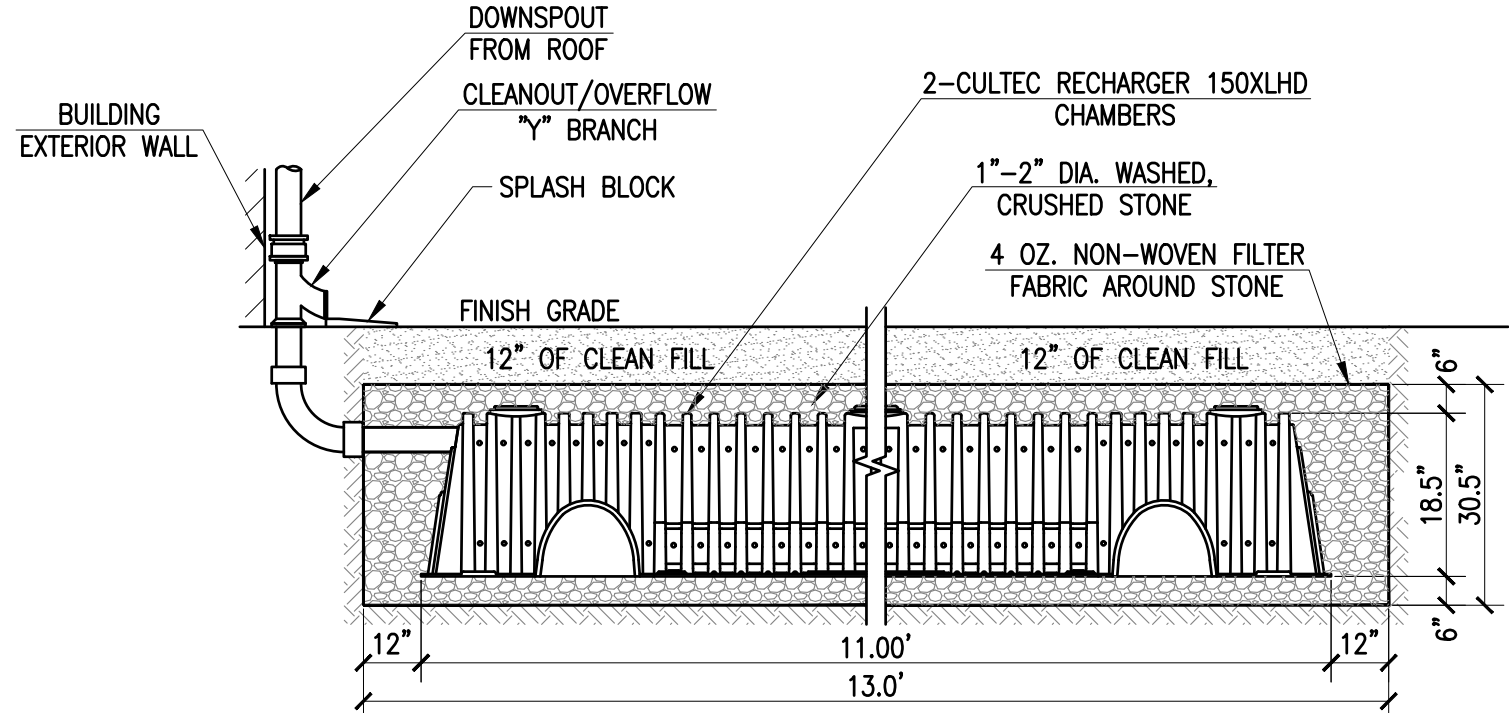

ROOF RECHARGE SYSTEM

NOT TO SCALE

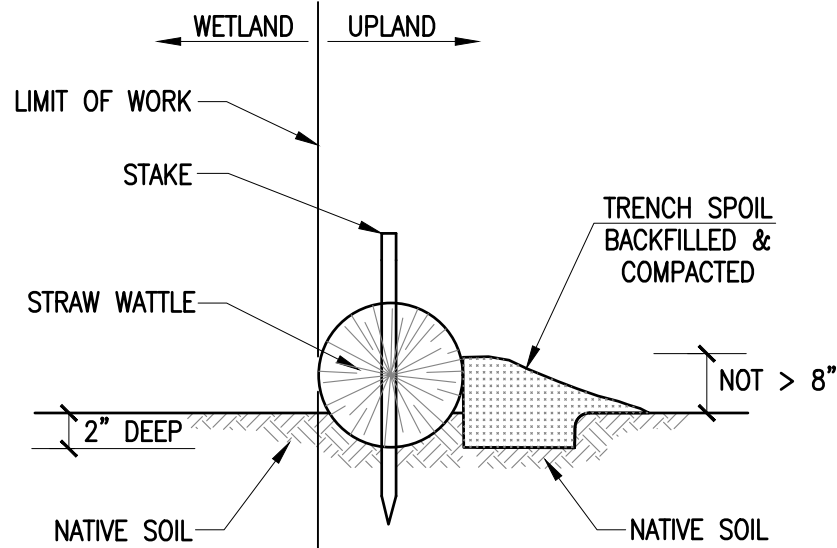

STAKED STRAW WATTLE

NOT TO SCALE

REVISIONS

1	1/5/21	DPI COMMENTS/LOT 4 BOUNDARY
2	3/5/21	NTISCH COMMENTS
3	3/24/21	NTISCH COMMENTS

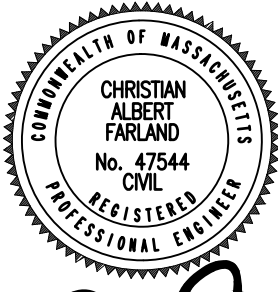

www.FarlandCorp.com

401 COUNTY STREET
NEW BEDFORD, MA 02740

P.508.717.3479

OFFICES IN:

- TAUNTON
- MARLBOROUGH
- WARWICK, RI

DRAWN BY: NPD

DESIGNED BY: NPD

CHECKED BY: CAF

DEFINITIVE SUBDIVISION PLAN
1265 BARTLETT STREET
MAP 134 LOTS 299, 305 AND PORTION OF 314
NEW BEDFORD, MASSACHUSETTS

PREPARED AMANDIO & JOSE ARAUJO
FOR: PO BOX 91
ROCHESTER, MA 02770

JANUARY 9, 2020

SCALE: AS NOTED

JOB NO. 17-038

LATEST REVISION:

MARCH 24, 2021

DETAILS

SHEET 7 OF 7