



15 Creek Road
Marion, MA 02738
(508) 748-0937
foth.com

June 30, 2021

City of New Bedford Conservation Commission
Attn: Chance Perks - Conservation Agent
133 William Street, Room 304
New Bedford, MA 02740

RE: **Notice of Intent Application - Addendum A**
Pier 3/Fisherman's Wharf, Steamship Pier, Homer's Wharf, Leonard's Wharf, & South
Terminal – New Bedford, MA 02740

Dear Mr. Perks:

On behalf of our client, Foth Infrastructure & Environmental, LLC (FOTH) would like to submit an Addendum to the Notice of Intent application prepared by Foth for the above referenced project. Attached please find the following supplemental information to the application package:

- Summary of Pier & Wharf Impacts
- Proposed Project Timeline
- NOI Project Plan Set

Feel free to contact me at (508) 762-0768 or via email at Daniela.Abbott@foth.com if you require any additional information or have any questions. Thank you for your assistance.

Sincerely,

Foth Infrastructure & Environment, LLC

A handwritten signature in blue ink that reads "DAbbott".

Daniela Abbott
Project Manager

cc: Susan Nilson
Ceasar Duarte
Jonathan Delgado

NBPA - Summary of Pier & Wharf Impacts

Structure	Quantity	Existing Area (SF)	Proposed Area (SF)	Net Change (SF)
<u>Pier 3:</u>				
Wharf	-	82,280	82,280	0
Timber Dolphin Piles	14	11	0	-11
Composite Fender Piles	138	0	128	128
Bulkhead Cap	1	1,281	2,100	819
Excavation & Backfill	1	11,550	11,550	0
Steel Plate Repairs	~41	0	0	0
<u>Steamship Pier:</u>				
Pier	-	33,290	33,290	0
Fiberglass Jacket Repairs	73	57	406	349
Piles	476	455	0	-455
Timber Dolphin Piles	10	8	0	-8
Composite Fender Piles	190	149	176	27
<u>Homer's Wharf:</u>				
Wharf	-	59,141	59,141	0
Steel Plate Repairs	~51	0	0	0
<u>Leonard's Wharf:</u>				
Wharf	-	83,157	83,157	0
Steel Plate Repairs	~15	0	0	0
<u>South Terminal:</u>				
Wharf	-	103,800	103,800	0
Grout Bag Toe Repairs	2	0	275	275
Steel Plate Repairs	~35	0	0	0
Total	-	375,179	376,303	1,124

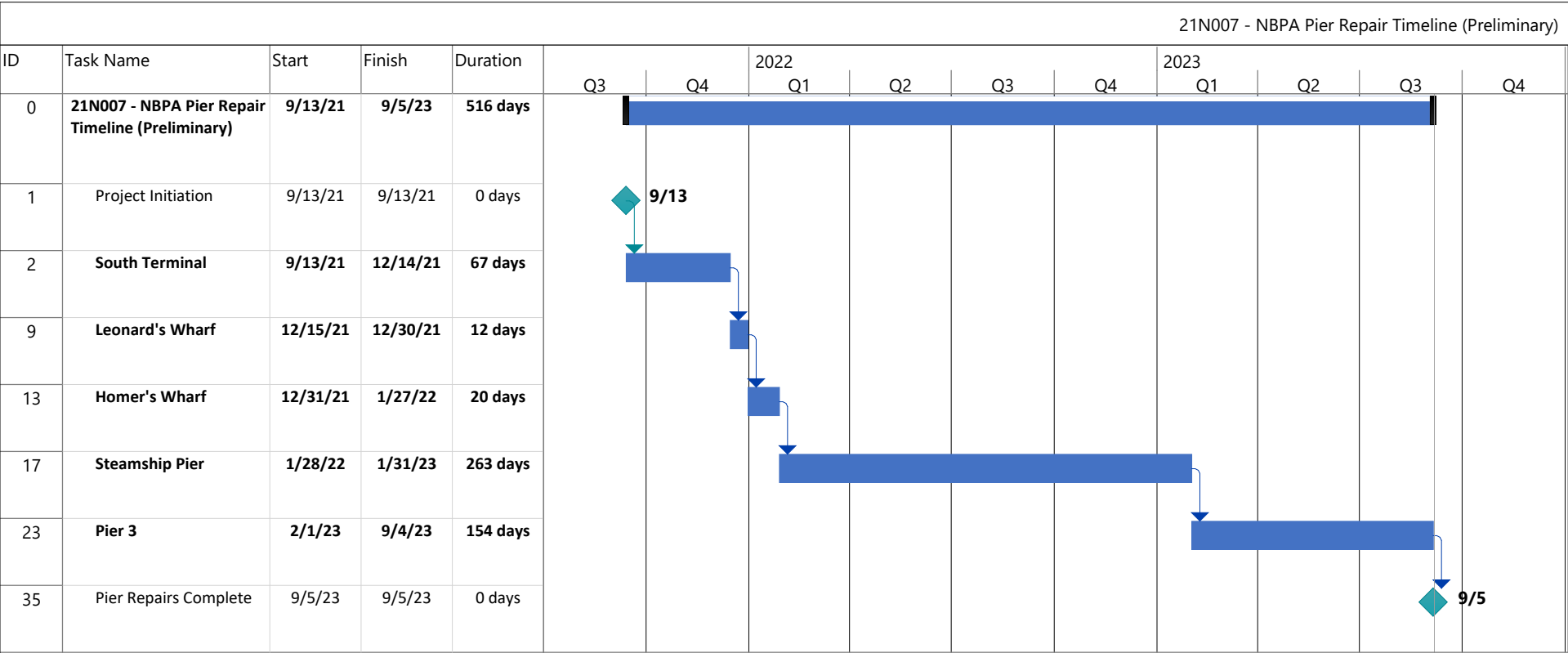

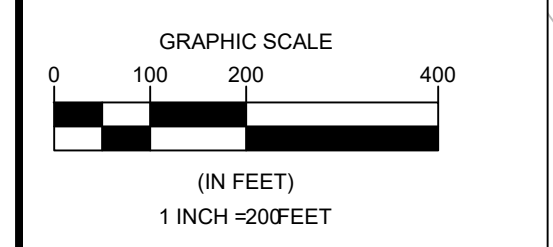

LOCATION OF STEEL
PLATING REPAIRS

ANNUAL HIGH TIDE LINE (AHTL)

MEAN HIGH WATER (MHW)

MEAN LOW WATER (MLW)

PROPERTY LINE

FEMA FLOOD LIMIT

HISTORIC HIGH WATER LINE

SHELLFISH SUITABILITY LIMIT

HARBOR LINE

ACOE CHANNEL LIMIT



NEW BEDFORD PORT AUTHORITY

NEW BEDFORD, MA 02740

**NEW BEDFORD PIER 3/FISHERMAN'S WHARF,
STEAMSHIP PIER, HOMERS WHARF, LEONARDS WHARF,
& SOUTH TERMINAL - PROPOSED IMPROVEMENTS**

REVISIONS			
NO.	BY	DATE	DESCRIPTION
△	JSD	JUN 21	REORGANIZED SHEETS
△			
△			
△			
△			
△			

DATE OF PREPARATION

	BY	DATE
SURVEYED		
DRAWN	JSD	05/25/2021
DESIGNED	AM	05/25/2021
CHECKED	AM / DA	05/28/2021

SHEET TITLE:

OVERALL SITE PLAN

ISSUANCE:

NOTICE OF INTENT

PROJECT NO: 21N007

SHEET NUMBER

1

DATUM
OFFSETS

MLW NAVD 88

4.85 3.07 HTL

3.57 1.79 MHW

1.78 0.00 NAVD

0.00 -1.78 MLW

-0.14 -1.92 MLW

OFFSETS PROVIDED BY
THE USAGE IN MEMO
DATED 2/18/15 BY JACOBS
AND NOAA TIDAL STATION
"CLARKS POINT" #8447712
TIDAL EPOCH 1983-2001

GENERAL NOTES:

1. RESULTS OF HYDROGRAPHY FROM FOTH INFRASTRUCTURE & ENVIRONMENTAL, LLC. SURVEY DATED NOVEMBER 2018. REFERENCE DATUM: MEAN LOW WATER (MLW).
2. CONTOURS ARE IN FEET, AND REFER TO ELEVATIONS IN MEAN LOW WATER (MLW).
3. COORDINATES ARE BASED ON NAD83 MA MAINLAND STATE PLANE GRID SYSTEM.
4. EXISTING SLOPE/TERMINAL PLAN TAKEN FROM PLAN ENTITLED "NEED BEDFO WATERPONT FACILITIES INSPECTION" BY PARE CORPORATION DATED NOVEMBER 2008.
5. PROPERTY LINES OBTAINED FROM THE MA GIS DATABASE.
6. THE MAJOR CORPUS OF ENGINEERS NEW ENGLAND DISTRICT, SURVEY DIVISION DATED 09/30/1986 FOR THE ENTIRE PROJECT SITE WORK AREA IS WITHIN AND SUBJECT TO COASTAL STORM FLOWAGE, FEMA FLOOD ZONE AE (E) REFERENCED FROM MAP# 2500503039G & 2500500481G DATED 7/18/14.
7. THE HISTORIC MEAN HIGH WATER (HHW) LOCATION, AS SHOWN ON THE PLAN IS FROM MA GIS DATABASE.
8. LIMIT OF SHELLFISH SUITABILITY AREAS AND WHEEP PRIORITY & ESTIMATED HABITAT AREAS, AS SHOWN ON THE PLAN ARE FROM MA GIS DATABASE.
9. NO SURVEYS WERE CONDUCTED TO LOCATE PROPERTY LINES, CHANNEL LIMITS, EASEMENTS, UTILITIES, GEOTECHNICAL FEATURES, OR ANY OTHER PHYSICAL FEATURES RELATING TO THE PROJECT SITE. NOR DOES THIS WARRANTY THE EXISTENCE OR LOCATION OF SAID PHYSICAL FEATURES.
10. POSSESSION AND USE OF THE MATERIAL CONTAINED ON THESE DRAWINGS IS GRANTED ONLY IN CONNECTION WITH ITS USE AS IT RELATES TO THE PROJECT IDENTIFIED OTHERWISE. REPRODUCTION OR DISCLOSURE OF THE INFORMATION CONTAINED HEREON IS EXPRESSLY PROHIBITED WITHOUT THE WRITTEN CONSENT OF FOTH INFRASTRUCTURE & ENVIRONMENTAL, LLC.

© COPYRIGHT 2021, FOTH INFRASTRUCTURE & ENVIRONMENTAL, LLC.

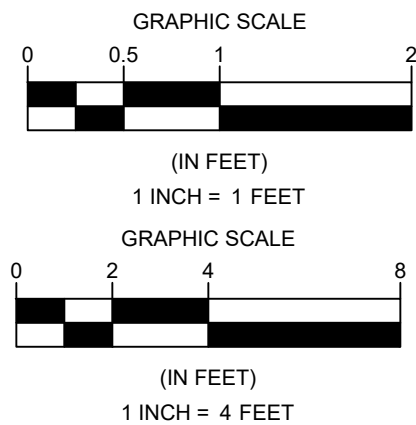
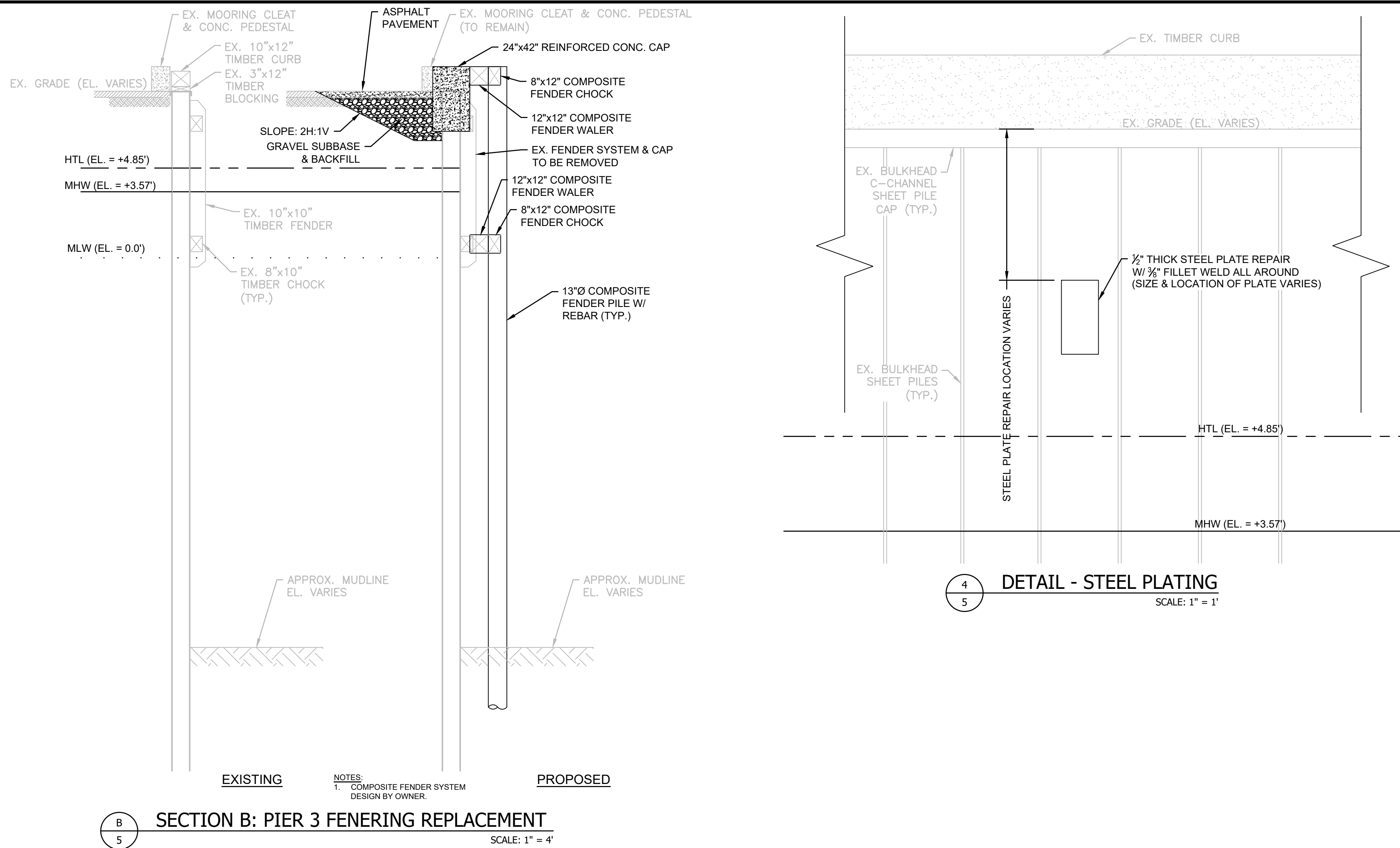

NEW BEDFORD PORT AUTHORITY
NEW BEDFORD, MA 02740
**NEW BEDFORD PIER 3/FISHERMAN'S WHARF,
STEAMSHIP PIER, HOMERS WHARF, LEONARDS WHARF,
& SOUTH TERMINAL - PROPOSED IMPROVEMENTS**

REVISIONS	
NO	DESCRIPTION
1	RE-ORGANIZED SHEETS
2	
3	
4	
5	

DATE OF PREPARATION	
BY	DATE
JSD	05/25/2021
AM / DA	05/28/2021

PIER 3 / FISHERMANS WHARF SECTIONS & DETAILS

NOTICE OF INTENT

PROJECT NO: **21N007**

SHEET NUMBER **3**

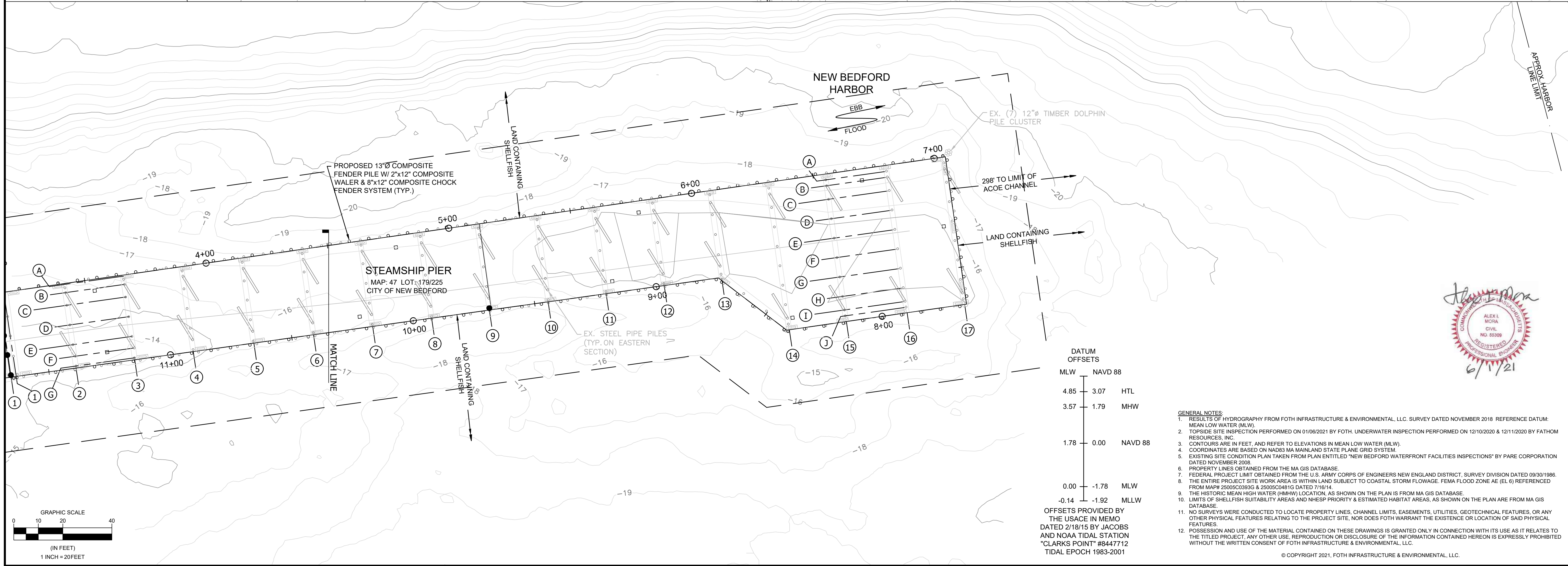

**NEW BEDFORD PORT AUTHORITY
NEW BEDFORD, MA 02740**

**NEW BEDFORD PIER 3/FISHERMAN'S WHARF,
STEAMSHIP PIER, HOMERS WHARF, LEONARDS WHARF,
& SOUTH TERMINAL - PROPOSED IMPROVEMENTS**

REVISIONS		
NO.	BY	DATE
△	JSD	JUN 21
△		
△		
△		
△		

DATE OF PREPARATION

	BY	DATE
SURVEYED		
DRAWN	JSD	05/25/2021
DESIGNED	AM	05/25/2021
CHECKED	AM / DA	05/28/2021

SHEET TITLE:

STEAMSHIP PIER PROPOSED IMPROVEMENTS

ISSUANCE:

NOTICE OF INTENT

PROJECT NO: 21N007

SHEET NUMBER

4

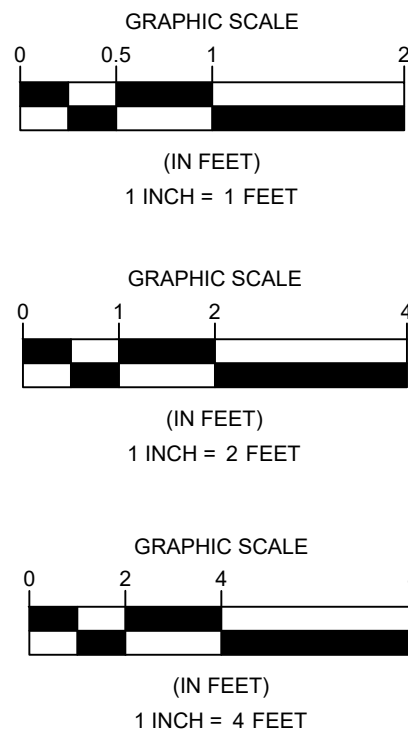
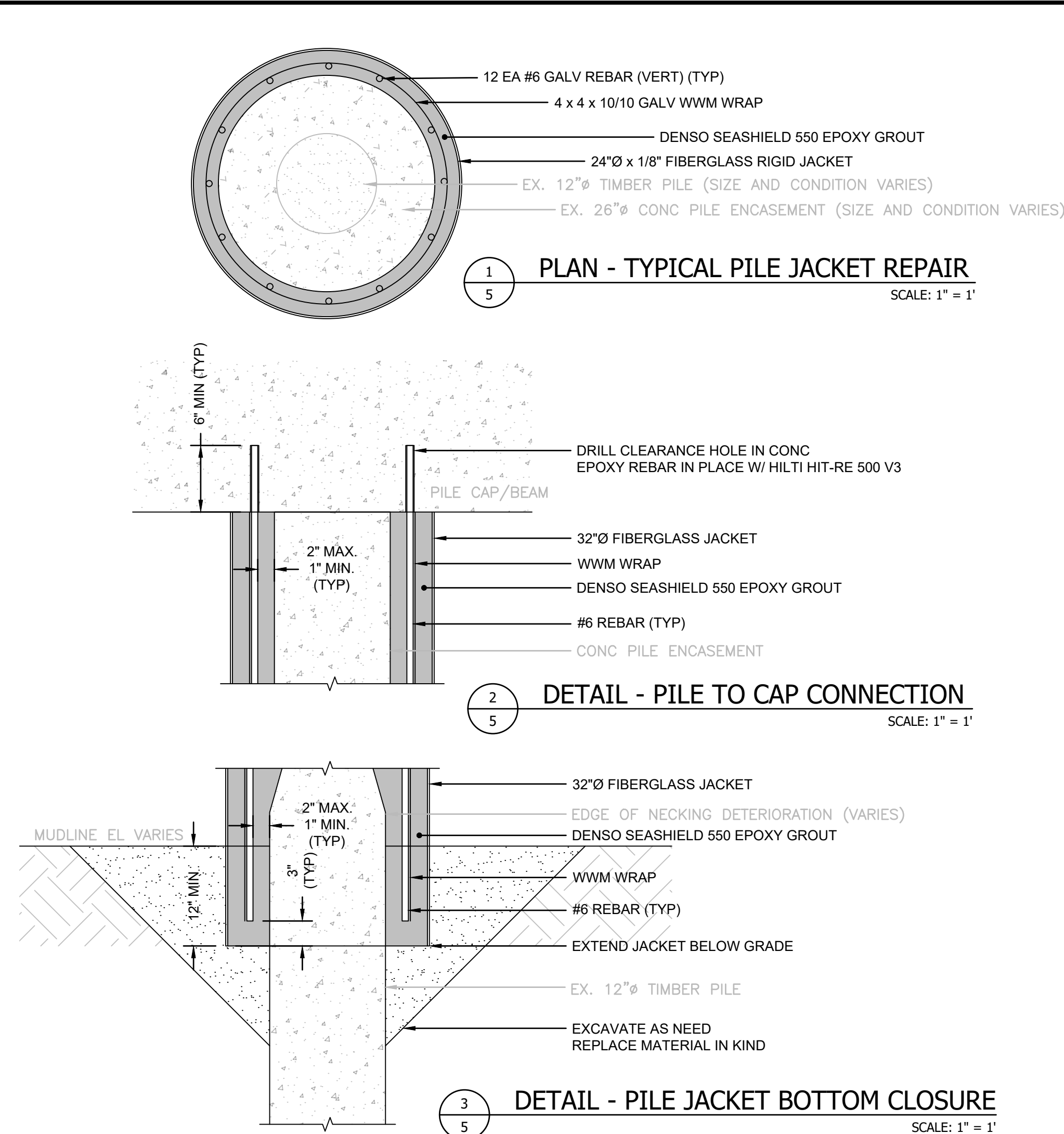
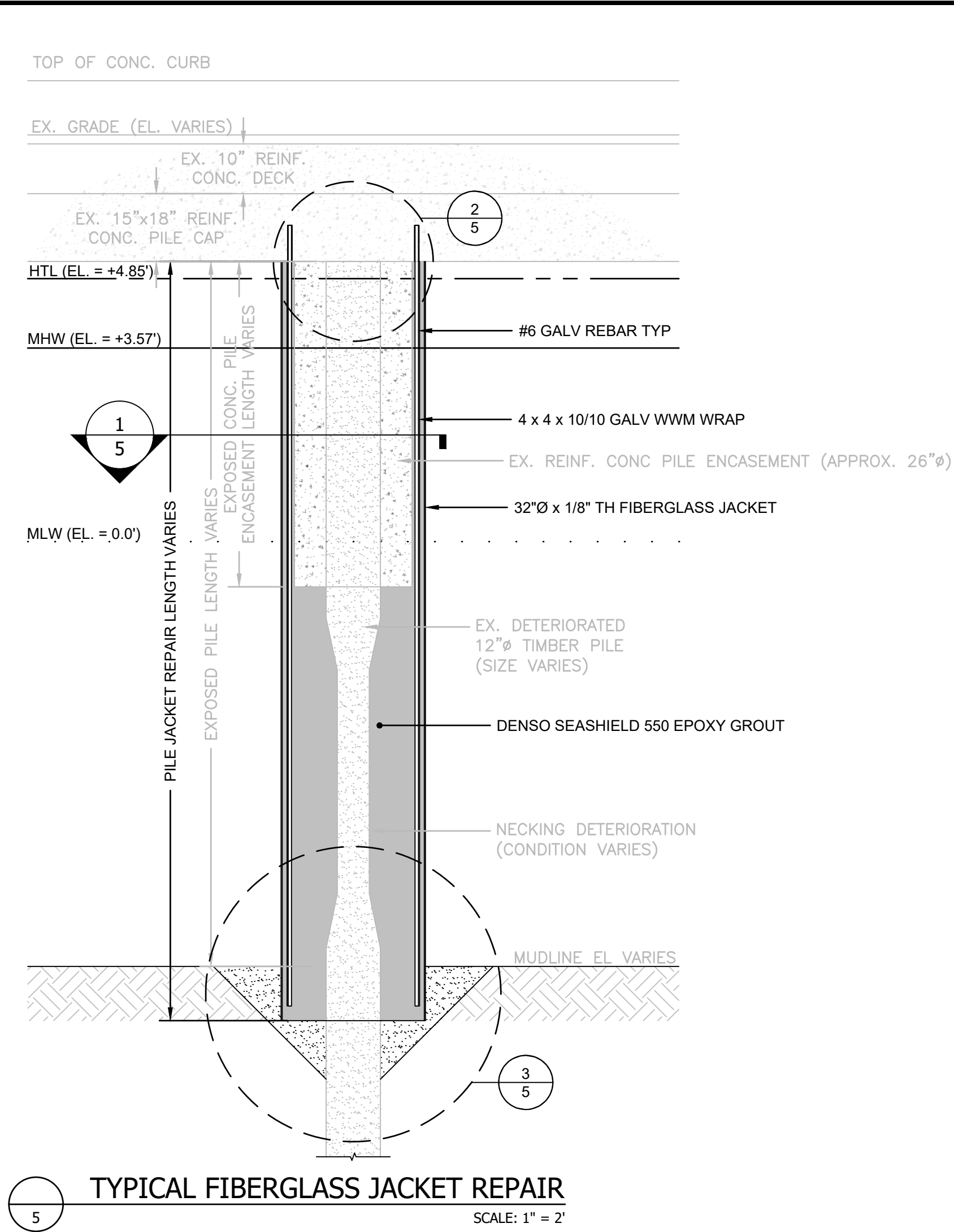
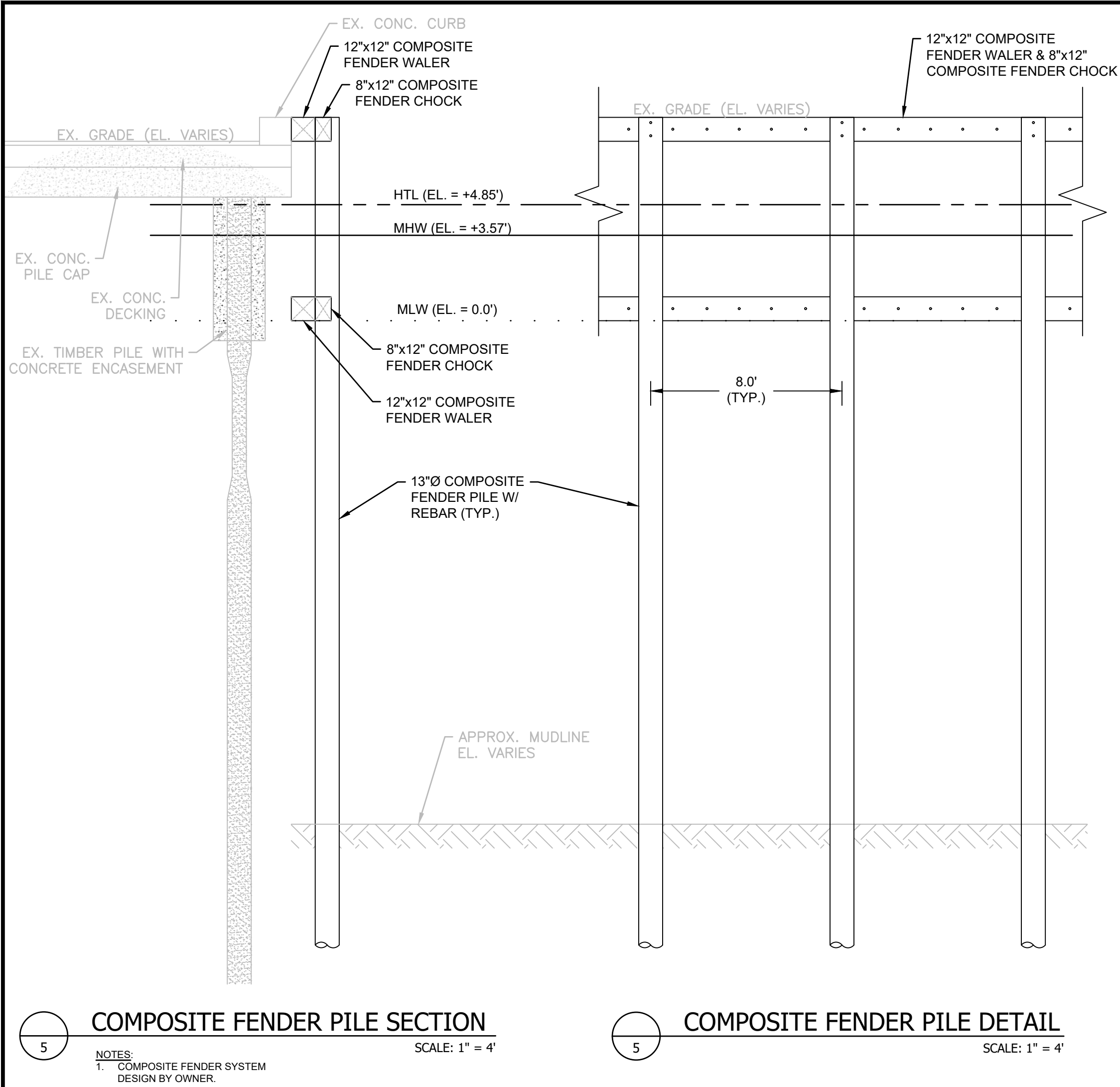

NEW BEDFORD PORT AUTHORITY
NEW BEDFORD, MA 02740
NEW BEDFORD PIER 3/FISHERMAN'S WHARF,
STEAMSHIP PIER, HOMERS WHARF, LEONARDS WHARF,
& SOUTH TERMINAL - PROPOSED IMPROVEMENTS

REVISIONS		
NO	DESCRIPTION	
1	RE-ORGANIZED SHEETS	
DATE OF PREPARATION		
	BY	DATE
SURVEYED		
DRAWN	JSD	05/25/2021
DESIGNED	AM	05/25/2021
CHECKED	AM / DA	05/28/2021
SHEET TITLE:		
STEAMSHIP PIER SECTIONS & DETAILS		
ISSUANCE:		
NOTICE OF INTENT		
PROJECT NO: 21N007		
SHEET NUMBER		
5		

Tuesday, May 07, 2019 7:51:01 AM
nb not plans.dwg

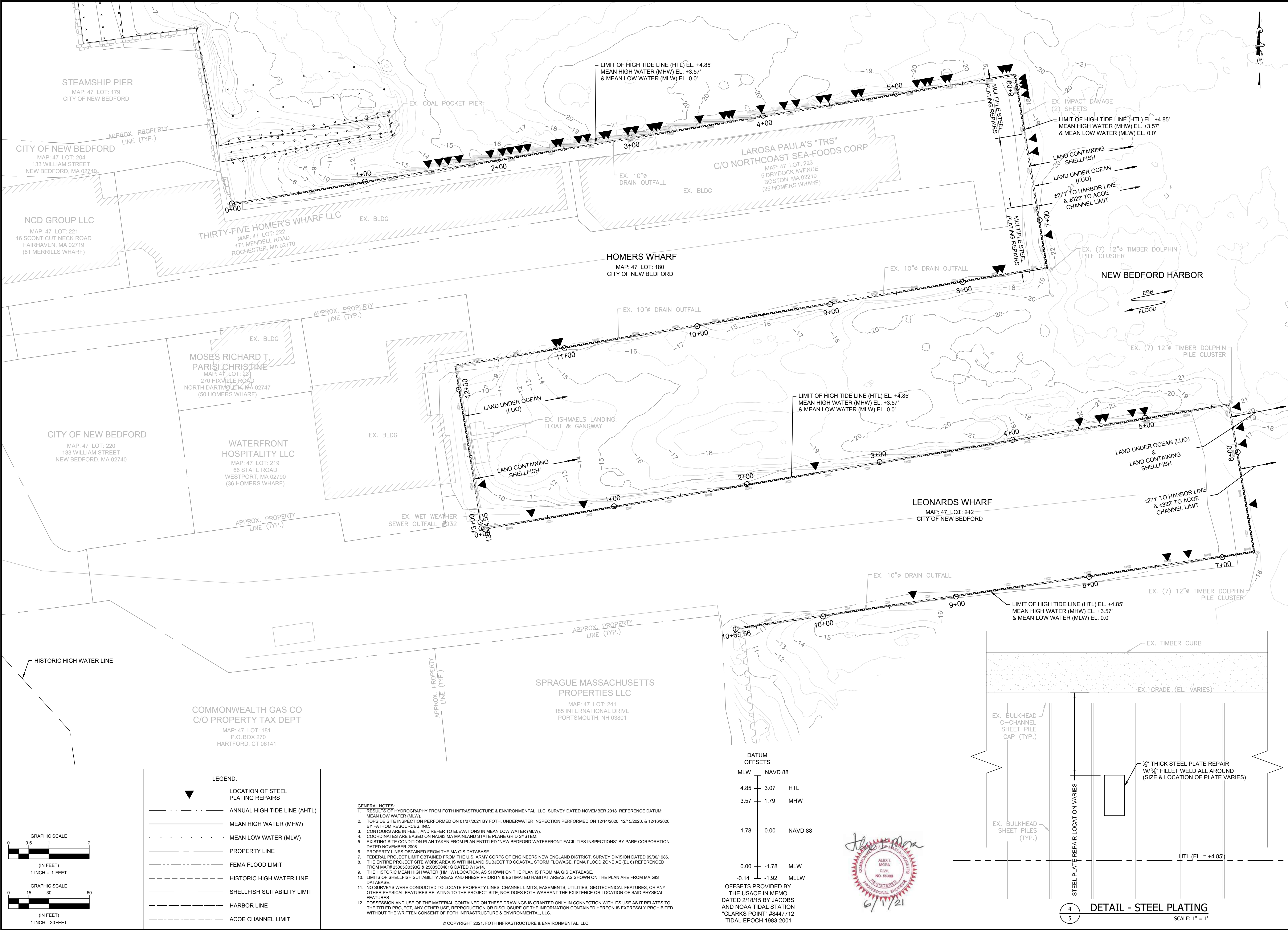

NEW BEDFORD PORT AUTHORITY
NEW BEDFORD, MA 02740

**NEW BEDFORD PIER 3/FISHERMAN'S WHARF,
STEAMSHIP PIER, HOMERS WHARF, LEONARDS WHARF,
& SOUTH TERMINAL - PROPOSED IMPROVEMENTS**

REVISIONS	
NO	DESCRIPTION
1	RE-ORGANIZED SHEETS
2	
3	
4	
5	

DATE OF PREPARATION

BY	DATE
JSD	JUN 21

SHEET TITLE:
HOMERS & LEONARDS WHARF PROPOSED IMPROVEMENTS

ISSUANCE:
NOTICE OF INTENT

PROJECT NO: **21N007**
SHEET NUMBER
6

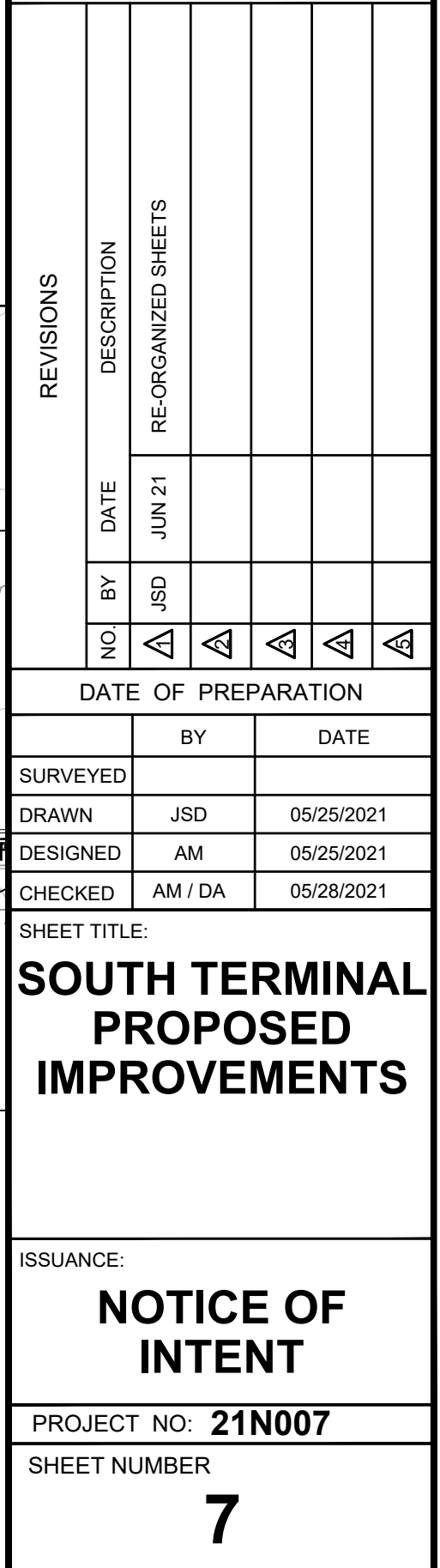
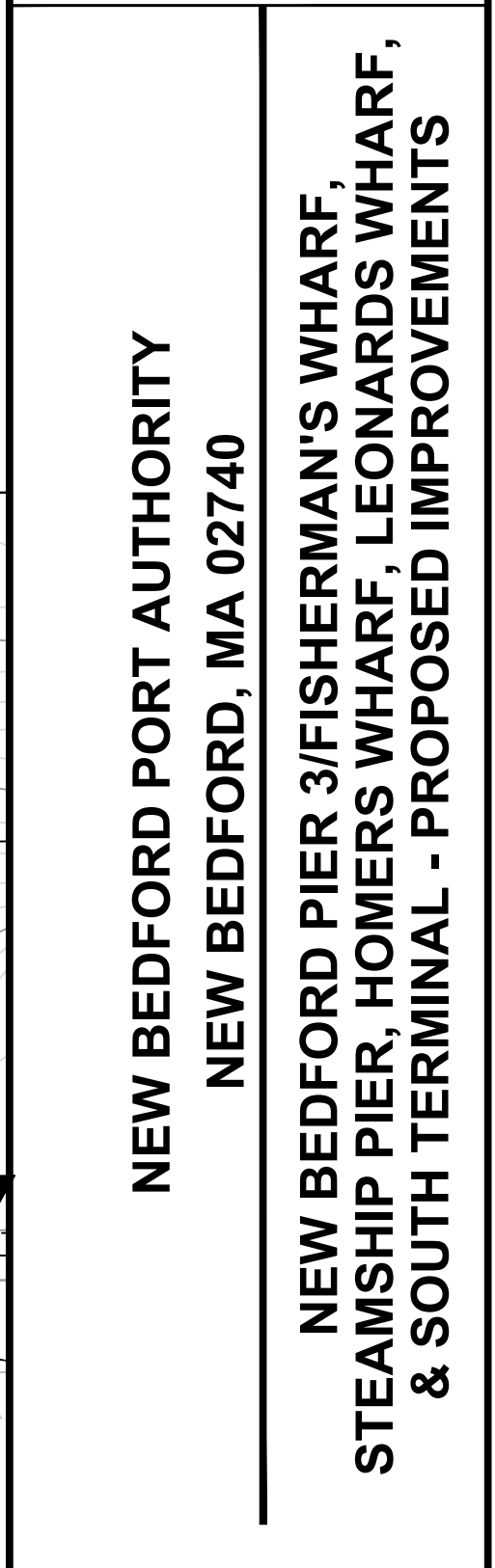
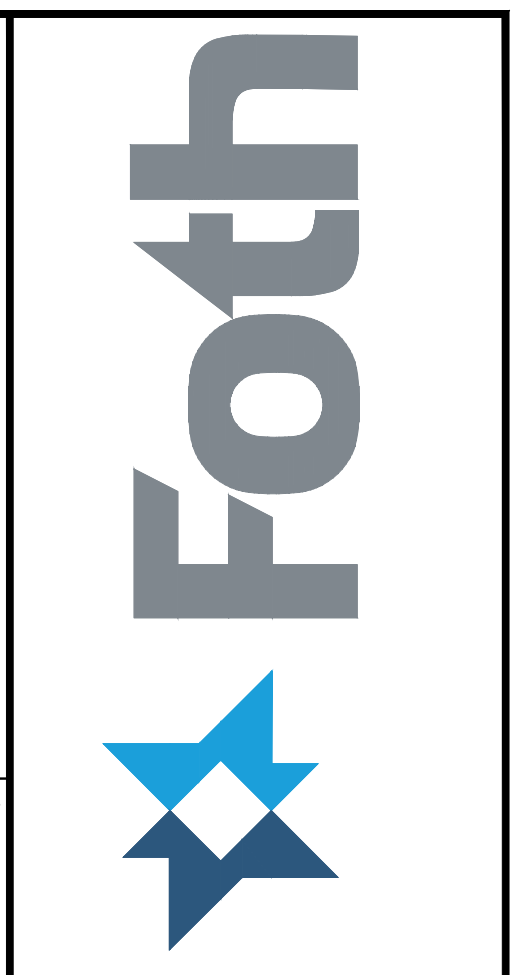

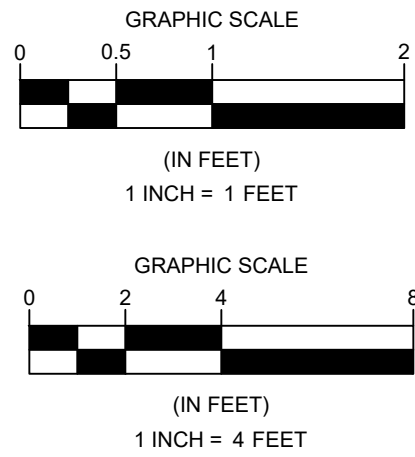
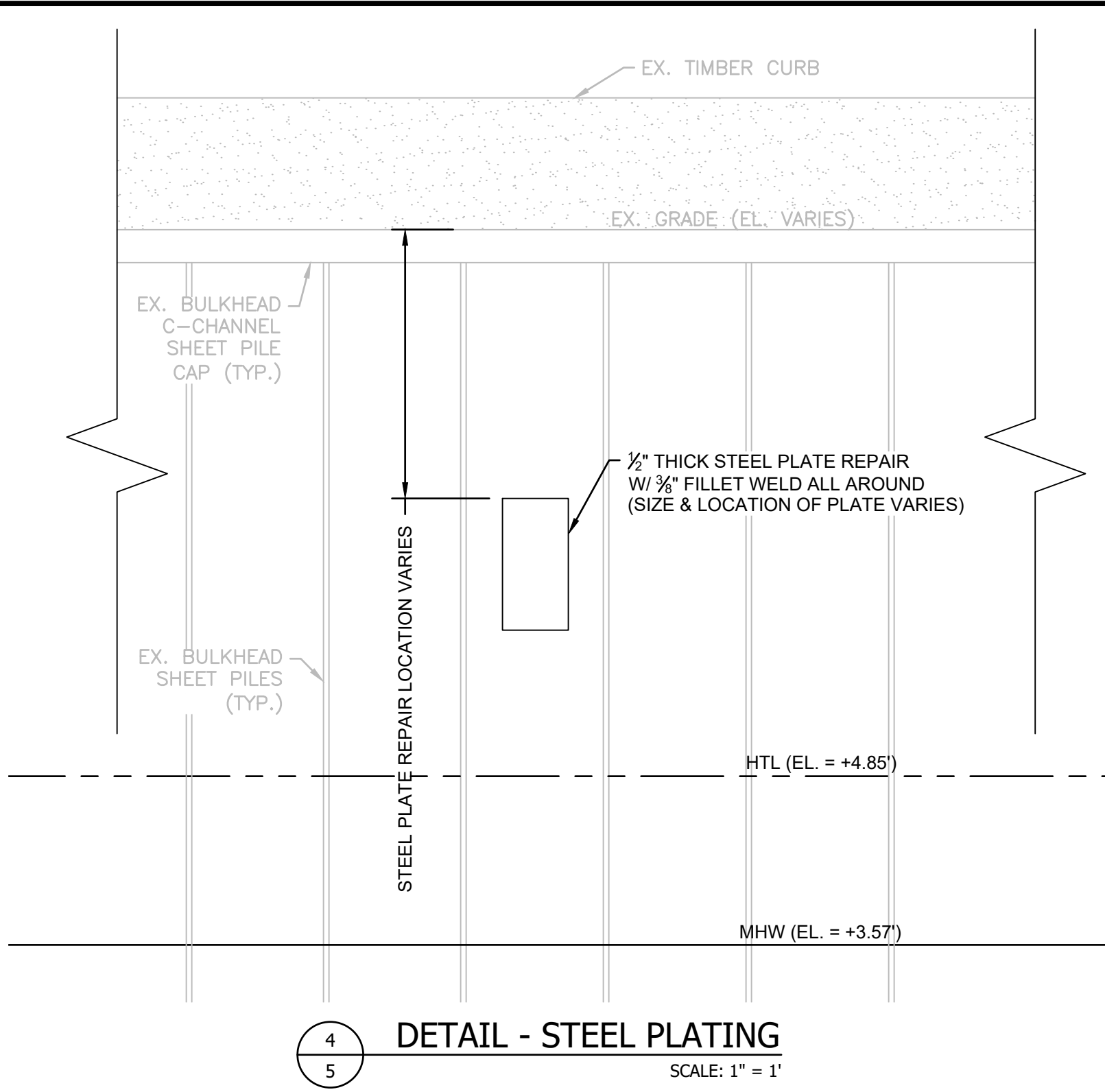
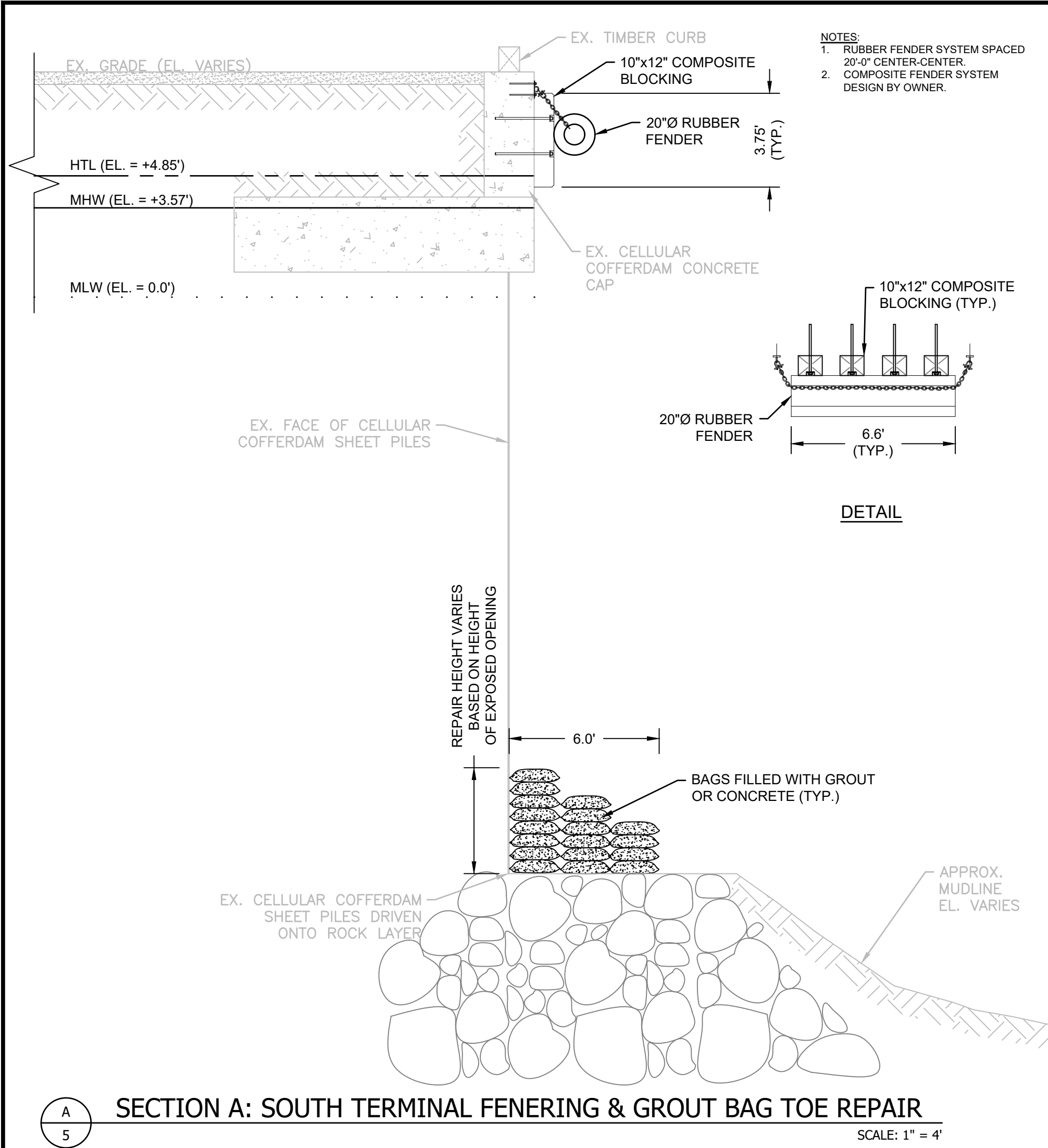



NEW BEDFORD PORT AUTHORITY
NEW BEDFORD, MA 02740

NEW BEDFORD PIER 3/FISHERMAN'S WHARF,
STEAMSHIP PIER, HOMERS WHARF, LEONARDS WHARF,
& SOUTH TERMINAL - PROPOSED IMPROVEMENTS

REVISIONS		DESCRIPTION	
		DATE	RE-ORGANIZED SHEETS
NO	BY	JSD	
1			
2			
3			
4			
5			

DATE OF PREPARATION	
BY	DATE
JSD	05/25/2021
AM	05/25/2021
AM / DA	05/28/2021

SHEET TITLE:

SOUTH TERMINAL
SECTIONS
& DETAILS

ISSUANCE:

PROJECT NO: 21N007

SHEET NUMBER

8