



ENGINEERING A BETTER TOMORROW  
ENGINEERING | SITE WORK | LAND SURVEYING

# NOTICE OF INTENT

## SITE PLAN

ASSESSORS MAP 130D - LOT 473  
FARLAND CIRCLE  
NEW BEDFORD, MASSACHUSETTS

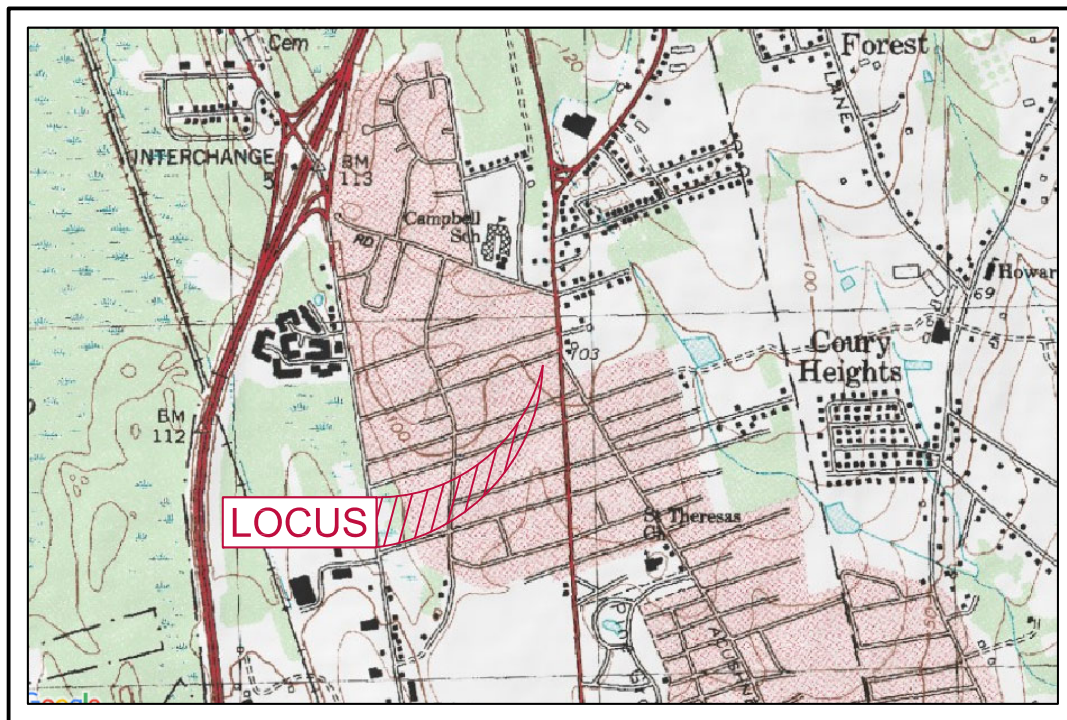

PREPARED FOR:

EMANUEL ANDADE  
8 MICHELLE LANE  
NEW BEDFORD, MA 02745

# TABLE OF CONTENTS

1. NOTICE OF INTENT (WPA FORM 3)
2. NOI WETLAND FEE TRANSMITTAL FORM
3. EXHIBIT "A" - USGS MAP (TOPO! VERSION 2.1.0)
4. EXHIBIT "B" - FIRM MAP
5. EXHIBIT "C" - NHESP PRIORITY AND ESTIMATED HABITAT MAP 2008
6. CERTIFIED ABUTTERS LIST
7. NOTIFICATION TO ABUTTERS
8. AFFIDAVIT OF SERVICE
9. LOCAL FILING FEE WORKSHEET
10. APPENDIX - PROOF OF OWNERSHIP
11. SITE PLAN



**Massachusetts Department of Environmental Protection**  
Bureau of Resource Protection - Wetlands

**WPA Form 3 – Notice of Intent**

Massachusetts Wetlands Protection Act M.G.L. c. 131, §40

Provided by MassDEP:

MassDEP File Number

Document Transaction Number

New Bedford

City/Town

**Important:**

When filling out forms on the computer, use only the tab key to move your cursor - do not use the return key.



Note:  
Before completing this form consult your local Conservation Commission regarding any municipal bylaw or ordinance.

**A. General Information**

1. Project Location (**Note:** electronic filers will click on button to locate project site):

Farland Circle

a. Street Address

New Bedford

b. City/Town

02745

c. Zip Code

Latitude and Longitude:

130D

f. Assessors Map/Plat Number

41.69

d. Latitude

-70.93

e. Longitude

473

g. Parcel /Lot Number

2. Applicant:

Emanuel

a. First Name

Andrade

b. Last Name

c. Organization

8 Michelle lane

d. Street Address

New Bedford

e. City/Town

MA

f. State

02745

g. Zip Code

774-259-9521

h. Phone Number

i. Fax Number

imandrade@gmail.com

j. Email Address

3. Property owner (required if different from applicant): ☐ Check if more than one owner

a. First Name

b. Last Name

c. Organization

d. Street Address

e. City/Town

f. State

g. Zip Code

h. Phone Number

i. Fax Number

j. Email address

4. Representative (if any):

Jack

a. First Name

Tabares

b. Last Name

Farland Corp

c. Company

401 County Street

d. Street Address

New Bedford

e. City/Town

MA

f. State

02740

g. Zip Code

508-717-3479

h. Phone Number

508-717-3481

i. Fax Number

jtabares@farlandcorp.com

j. Email address

5. Total WPA Fee Paid (from NOI Wetland Fee Transmittal Form):

\$500

a. Total Fee Paid

\$237.50

b. State Fee Paid

\$262.50

c. City/Town Fee Paid



**Massachusetts Department of Environmental Protection**  
Bureau of Resource Protection - Wetlands

**WPA Form 3 – Notice of Intent**

Massachusetts Wetlands Protection Act M.G.L. c. 131, §40

Provided by MassDEP:

MassDEP File Number

Document Transaction Number

New Bedford

City/Town

**A. General Information (continued)**

6. General Project Description:

Construction of a single family home with all associated grading and utilities.

7a. Project Type Checklist: (Limited Project Types see Section A. 7b.)

- |   |   |
|---|---|
| 1. <input checked="" type="checkbox"/> Single Family Home             | 2. <input type="checkbox"/> Residential Subdivision       |
| 3. <input type="checkbox"/> Commercial/Industrial                     | 4. <input type="checkbox"/> Dock/Pier                     |
| 5. <input type="checkbox"/> Utilities                                 | 6. <input type="checkbox"/> Coastal engineering Structure |
| 7. <input type="checkbox"/> Agriculture (e.g., cranberries, forestry) | 8. <input type="checkbox"/> Transportation                |
| 9. <input type="checkbox"/> Other                                     |   |

7b. Is any portion of the proposed activity eligible to be treated as a limited project (including Ecological Restoration Limited Project) subject to 310 CMR 10.24 (coastal) or 310 CMR 10.53 (inland)?

1. ☐ Yes ☒ No If yes, describe which limited project applies to this project. (See 310 CMR 10.24 and 10.53 for a complete list and description of limited project types)

2. Limited Project Type

If the proposed activity is eligible to be treated as an Ecological Restoration Limited Project (310 CMR 10.24(8), 310 CMR 10.53(4)), complete and attach Appendix A: Ecological Restoration Limited Project Checklist and Signed Certification.

8. Property recorded at the Registry of Deeds for:

Bristol

a. County

13376

c. Book

b. Certificate # (if registered land)

92

d. Page Number

**B. Buffer Zone & Resource Area Impacts (temporary & permanent)**

- ☒ Buffer Zone Only – Check if the project is located only in the Buffer Zone of a Bordering Vegetated Wetland, Inland Bank, or Coastal Resource Area.
- ☐ Inland Resource Areas (see 310 CMR 10.54-10.58; if not applicable, go to Section B.3, Coastal Resource Areas).

Check all that apply below. Attach narrative and any supporting documentation describing how the project will meet all performance standards for each of the resource areas altered, including standards requiring consideration of alternative project design or location.



**Massachusetts Department of Environmental Protection**  
Bureau of Resource Protection - Wetlands

**WPA Form 3 – Notice of Intent**

Massachusetts Wetlands Protection Act M.G.L. c. 131, §40

Provided by MassDEP:

MassDEP File Number

Document Transaction Number

New Bedford

City/Town

**B. Buffer Zone & Resource Area Impacts (temporary & permanent) (cont'd)**

For all projects affecting other Resource Areas, please attach a narrative explaining how the resource area was delineated.

Resource Area	Size of Proposed Alteration	Proposed Replacement (if any)
a. <input type="checkbox"/> Bank	1. linear feet	2. linear feet
b. <input type="checkbox"/> Bordering Vegetated Wetland	1. square feet	2. square feet
c. <input type="checkbox"/> Land Under Waterbodies and Waterways	1. square feet 3. cubic yards dredged	2. square feet

Resource Area	Size of Proposed Alteration	Proposed Replacement (if any)
d. <input type="checkbox"/> Bordering Land Subject to Flooding	1. square feet 3. cubic feet of flood storage lost	2. square feet 4. cubic feet replaced
e. <input type="checkbox"/> Isolated Land Subject to Flooding	1. square feet 2. cubic feet of flood storage lost	3. cubic feet replaced
f. <input type="checkbox"/> Riverfront Area	1. Name of Waterway (if available) - <b>specify coastal or inland</b>	

2. Width of Riverfront Area (check one):

- ☐ 25 ft. - Designated Densely Developed Areas only
- ☐ 100 ft. - New agricultural projects only
- ☐ 200 ft. - All other projects

3. Total area of Riverfront Area on the site of the proposed project: \_\_\_\_\_ square feet

4. Proposed alteration of the Riverfront Area:

a. total square feet \_\_\_\_\_ b. square feet within 100 ft. \_\_\_\_\_ c. square feet between 100 ft. and 200 ft. \_\_\_\_\_

5. Has an alternatives analysis been done and is it attached to this NOI? ☐ Yes ☐ No

6. Was the lot where the activity is proposed created prior to August 1, 1996? ☐ Yes ☐ No

3. ☐ Coastal Resource Areas: (See 310 CMR 10.25-10.35)

**Note:** for coastal riverfront areas, please complete **Section B.2.f.** above.



**Massachusetts Department of Environmental Protection**  
Bureau of Resource Protection - Wetlands

**WPA Form 3 – Notice of Intent**

Massachusetts Wetlands Protection Act M.G.L. c. 131, §40

Provided by MassDEP:

MassDEP File Number

Document Transaction Number

New Bedford

City/Town

**B. Buffer Zone & Resource Area Impacts (temporary & permanent) (cont'd)**

Check all that apply below. Attach narrative and supporting documentation describing how the project will meet all performance standards for each of the resource areas altered, including standards requiring consideration of alternative project design or location.

Online Users:  
Include your document transaction number (provided on your receipt page) with all supplementary information you submit to the Department.

<u>Resource Area</u>	<u>Size of Proposed Alteration</u>	<u>Proposed Replacement (if any)</u>
a. <input type="checkbox"/> Designated Port Areas	Indicate size under Land Under the Ocean, below	
b. <input type="checkbox"/> Land Under the Ocean	1. square feet _____ 2. cubic yards dredged _____	
c. <input type="checkbox"/> Barrier Beach	Indicate size under Coastal Beaches and/or Coastal Dunes below	
d. <input type="checkbox"/> Coastal Beaches	1. square feet _____	2. cubic yards beach nourishment _____
e. <input type="checkbox"/> Coastal Dunes	1. square feet _____	2. cubic yards dune nourishment _____
	<u>Size of Proposed Alteration</u>	<u>Proposed Replacement (if any)</u>
f. <input type="checkbox"/> Coastal Banks	1. linear feet _____	
g. <input type="checkbox"/> Rocky Intertidal Shores	1. square feet _____	
h. <input type="checkbox"/> Salt Marshes	1. square feet _____	2. sq ft restoration, rehab., creation _____
i. <input type="checkbox"/> Land Under Salt Ponds	1. square feet _____	
	2. cubic yards dredged _____	
j. <input type="checkbox"/> Land Containing Shellfish	1. square feet _____	
k. <input type="checkbox"/> Fish Runs	Indicate size under Coastal Banks, inland Bank, Land Under the Ocean, and/or inland Land Under Waterbodies and Waterways, above	
	1. cubic yards dredged _____	
l. <input type="checkbox"/> Land Subject to Coastal Storm Flowage	1. square feet _____	
4. <input type="checkbox"/> Restoration/Enhancement		
If the project is for the purpose of restoring or enhancing a wetland resource area in addition to the square footage that has been entered in Section B.2.b or B.3.h above, please enter the additional amount here.		
a. square feet of BVW _____	b. square feet of Salt Marsh _____	

5. ☐ Project Involves Stream Crossings

a. number of new stream crossings \_\_\_\_\_

b. number of replacement stream crossings \_\_\_\_\_



**Massachusetts Department of Environmental Protection**  
Bureau of Resource Protection - Wetlands

**WPA Form 3 – Notice of Intent**

Massachusetts Wetlands Protection Act M.G.L. c. 131, §40

Provided by MassDEP:

MassDEP File Number

Document Transaction Number

New Bedford

City/Town

**C. Other Applicable Standards and Requirements**

- ☐ This is a proposal for an Ecological Restoration Limited Project. Skip Section C and complete Appendix A: Ecological Restoration Limited Project Checklists – Required Actions (310 CMR 10.11).

**Streamlined Massachusetts Endangered Species Act/Wetlands Protection Act Review**

1. Is any portion of the proposed project located in **Estimated Habitat of Rare Wildlife** as indicated on the most recent Estimated Habitat Map of State-Listed Rare Wetland Wildlife published by the Natural Heritage and Endangered Species Program (NHESP)? To view habitat maps, see the *Massachusetts Natural Heritage Atlas* or go to [http://maps.massgis.state.ma.us/PRI\\_EST\\_HAB/viewer.htm](http://maps.massgis.state.ma.us/PRI_EST_HAB/viewer.htm).

a. ☐ Yes ☒ No

**If yes, include proof of mailing or hand delivery of NOI to:**

**Natural Heritage and Endangered Species Program  
Division of Fisheries and Wildlife  
1 Rabbit Hill Road  
Westborough, MA 01581**

Aug. 2021

b. Date of map

If yes, the project is also subject to Massachusetts Endangered Species Act (MESA) review (321 CMR 10.18). To qualify for a streamlined, 30-day, MESA/Wetlands Protection Act review, please complete Section C.1.c, and include requested materials with this Notice of Intent (NOI); *OR* complete Section C.2.f, if applicable. *If MESA supplemental information is not included with the NOI, by completing Section 1 of this form, the NHESP will require a separate MESA filing which may take up to 90 days to review (unless noted exceptions in Section 2 apply, see below).*

- c. Submit Supplemental Information for Endangered Species Review\*

1. ☐ Percentage/acreage of property to be altered:

(a) within wetland Resource Area

percentage/acreage

(b) outside Resource Area

percentage/acreage

2. ☐ Assessor's Map or right-of-way plan of site

2. ☒ Project plans for entire project site, including wetland resource areas and areas outside of wetlands jurisdiction, showing existing and proposed conditions, existing and proposed tree/vegetation clearing line, and clearly demarcated limits of work \*\*

(a) ☒ Project description (including description of impacts outside of wetland resource area & buffer zone)

(b) ☐ Photographs representative of the site

\* Some projects **not** in Estimated Habitat may be located in Priority Habitat, and require NHESP review (see <http://www.mass.gov/eea/agencies/dfg/dfw/natural-heritage/regulatory-review/>). Priority Habitat includes habitat for state-listed plants and strictly upland species not protected by the Wetlands Protection Act.

\*\* MESA projects may not be segmented (321 CMR 10.16). The applicant must disclose full development plans even if such plans are not required as part of the Notice of Intent process.



**Massachusetts Department of Environmental Protection**  
Bureau of Resource Protection - Wetlands

**WPA Form 3 – Notice of Intent**

Massachusetts Wetlands Protection Act M.G.L. c. 131, §40

Provided by MassDEP:

MassDEP File Number

Document Transaction Number

New Bedford

City/Town

**C. Other Applicable Standards and Requirements (cont'd)**

- (c) ☐ MESA filing fee (fee information available at [http://www.mass.gov/dfwele/dfw/nhosp/regulatory\\_review/ mesa/ mesa\\_fee\\_schedule.htm](http://www.mass.gov/dfwele/dfw/nhosp/regulatory_review/ mesa/ mesa_fee_schedule.htm)).  
Make check payable to "Commonwealth of Massachusetts - NHESP" and **mail to NHESP** at above address

*Projects altering 10 or more acres of land, also submit:*

- (d) ☐ Vegetation cover type map of site
- (e) ☐ Project plans showing Priority & Estimated Habitat boundaries
- (f) OR Check One of the Following
1. ☐ Project is exempt from MESA review.  
Attach applicant letter indicating which MESA exemption applies. (See 321 CMR 10.14, [http://www.mass.gov/dfwele/dfw/nhosp/regulatory\\_review/ mesa/ mesa\\_exemptions.htm](http://www.mass.gov/dfwele/dfw/nhosp/regulatory_review/ mesa/ mesa_exemptions.htm); the NOI must still be sent to NHESP if the project is within estimated habitat pursuant to 310 CMR 10.37 and 10.59.)
  2. ☐ Separate MESA review ongoing. a. NHESP Tracking # \_\_\_\_\_ b. Date submitted to NHESP \_\_\_\_\_
  3. ☐ Separate MESA review completed.  
Include copy of NHESP "no Take" determination or valid Conservation & Management Permit with approved plan.
3. For coastal projects only, is any portion of the proposed project located below the mean high water line or in a fish run?
- a. ☒ Not applicable – project is in inland resource area only      b. ☐ Yes    ☐ No

If yes, include proof of mailing, hand delivery, or electronic delivery of NOI to either:

South Shore - Cohasset to Rhode Island border, and the Cape & Islands:

Division of Marine Fisheries -  
Southeast Marine Fisheries Station  
Attn: Environmental Reviewer  
836 South Rodney French Blvd.  
New Bedford, MA 02744  
Email: [DMF.EnvReview-South@state.ma.us](mailto:DMF.EnvReview-South@state.ma.us)

North Shore - Hull to New Hampshire border:

Division of Marine Fisheries -  
North Shore Office  
Attn: Environmental Reviewer  
30 Emerson Avenue  
Gloucester, MA 01930  
Email: [DMF.EnvReview-North@state.ma.us](mailto:DMF.EnvReview-North@state.ma.us)

Also if yes, the project may require a Chapter 91 license. For coastal towns in the Northeast Region, please contact MassDEP's Boston Office. For coastal towns in the Southeast Region, please contact MassDEP's Southeast Regional Office.





**Massachusetts Department of Environmental Protection**  
Bureau of Resource Protection - Wetlands

**WPA Form 3 – Notice of Intent**

Massachusetts Wetlands Protection Act M.G.L. c. 131, §40

Provided by MassDEP:

MassDEP File Number

Document Transaction Number

New Bedford

City/Town

**C. Other Applicable Standards and Requirements (cont'd)**

**Online Users:**

Include your document transaction number (provided on your receipt page) with all supplementary information you submit to the Department.

4. Is any portion of the proposed project within an Area of Critical Environmental Concern (ACEC)?
- a. ☐ Yes ☒ No If yes, provide name of ACEC (see instructions to WPA Form 3 or MassDEP Website for ACEC locations). **Note:** electronic filers click on Website.
- b. ACEC
5. Is any portion of the proposed project within an area designated as an Outstanding Resource Water (ORW) as designated in the Massachusetts Surface Water Quality Standards, 314 CMR 4.00?
- a. ☐ Yes ☒ No
6. Is any portion of the site subject to a Wetlands Restriction Order under the Inland Wetlands Restriction Act (M.G.L. c. 131, § 40A) or the Coastal Wetlands Restriction Act (M.G.L. c. 130, § 105)?
- a. ☐ Yes ☒ No
7. Is this project subject to provisions of the MassDEP Stormwater Management Standards?
- a. ☐ Yes. Attach a copy of the Stormwater Report as required by the Stormwater Management Standards per 310 CMR 10.05(6)(k)-(q) and check if:
1. ☐ Applying for Low Impact Development (LID) site design credits (as described in Stormwater Management Handbook Vol. 2, Chapter 3)
  2. ☐ A portion of the site constitutes redevelopment
  3. ☐ Proprietary BMPs are included in the Stormwater Management System.
- b. ☒ No. Check why the project is exempt:
1. ☒ Single-family house
  2. ☐ Emergency road repair
  3. ☐ Small Residential Subdivision (less than or equal to 4 single-family houses or less than or equal to 4 units in multi-family housing project) with no discharge to Critical Areas.

**D. Additional Information**

- ☐ This is a proposal for an Ecological Restoration Limited Project. Skip Section D and complete Appendix A: Ecological Restoration Notice of Intent – Minimum Required Documents (310 CMR 10.12).

Applicants must include the following with this Notice of Intent (NOI). See instructions for details.

**Online Users:** Attach the document transaction number (provided on your receipt page) for any of the following information you submit to the Department.

1. ☐ USGS or other map of the area (along with a narrative description, if necessary) containing sufficient information for the Conservation Commission and the Department to locate the site. (Electronic filers may omit this item.)
2. ☐ Plans identifying the location of proposed activities (including activities proposed to serve as a Bordering Vegetated Wetland [BVW] replication area or other mitigating measure) relative to the boundaries of each affected resource area.



**Massachusetts Department of Environmental Protection**  
Bureau of Resource Protection - Wetlands

**WPA Form 3 – Notice of Intent**

Massachusetts Wetlands Protection Act M.G.L. c. 131, §40

Provided by MassDEP:

MassDEP File Number

Document Transaction Number

New Bedford

City/Town

**D. Additional Information (cont'd)**

3. ☒ Identify the method for BVW and other resource area boundary delineations (MassDEP BVW Field Data Form(s), Determination of Applicability, Order of Resource Area Delineation, etc.), and attach documentation of the methodology.

4. ☒ List the titles and dates for all plans and other materials submitted with this NOI.

**Site Plan**

a. Plan Title

Farland Corp

Christian A. Farland, P.E. AP LEED

b. Prepared By

c. Signed and Stamped by

11/18/21

1"=10'

d. Final Revision Date

e. Scale

f. Additional Plan or Document Title

g. Date

5. ☐ If there is more than one property owner, please attach a list of these property owners not listed on this form.
6. ☐ Attach proof of mailing for Natural Heritage and Endangered Species Program, if needed.
7. ☐ Attach proof of mailing for Massachusetts Division of Marine Fisheries, if needed.
8. ☒ Attach NOI Wetland Fee Transmittal Form
9. ☐ Attach Stormwater Report, if needed.

**E. Fees**

1. ☐ Fee Exempt: No filing fee shall be assessed for projects of any city, town, county, or district of the Commonwealth, federally recognized Indian tribe housing authority, municipal housing authority, or the Massachusetts Bay Transportation Authority.

Applicants must submit the following information (in addition to pages 1 and 2 of the NOI Wetland Fee Transmittal Form) to confirm fee payment:

229

11/08/21

2. Municipal Check Number

3. Check date

230

11/08/21

4. State Check Number

5. Check date

AREI LLC

6. Payor name on check: First Name

7. Payor name on check: Last Name

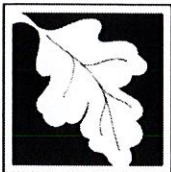

Massachusetts Department of Environmental Protection  
Bureau of Resource Protection - Wetlands

## WPA Form 3 – Notice of Intent

Massachusetts Wetlands Protection Act M.G.L. c. 131, §40

Provided by MassDEP:

MassDEP File Number

Document Transaction Number

New Bedford

City/Town

### F. Signatures and Submittal Requirements

I hereby certify under the penalties of perjury that the foregoing Notice of Intent and accompanying plans, documents, and supporting data are true and complete to the best of my knowledge. I understand that the Conservation Commission will place notification of this Notice in a local newspaper at the expense of the applicant in accordance with the wetlands regulations, 310 CMR 10.05(5)(a).

I further certify under penalties of perjury that all abutters were notified of this application, pursuant to the requirements of M.G.L. c. 131, § 40. Notice must be made by Certificate of Mailing or in writing by hand delivery or certified mail (return receipt requested) to all abutters within 100 feet of the property line of the project location.

1. Signature of Applicant

2. Date

3. Signature of Property Owner (if different)

4. Date

5. Signature of Representative (if any)

6. Date

#### For Conservation Commission:

Two copies of the completed Notice of Intent (Form 3), including supporting plans and documents, two copies of the NOI Wetland Fee Transmittal Form, and the city/town fee payment, to the Conservation Commission by certified mail or hand delivery.

#### For MassDEP:

One copy of the completed Notice of Intent (Form 3), including supporting plans and documents, one copy of the NOI Wetland Fee Transmittal Form, and a **copy** of the state fee payment to the MassDEP Regional Office (see Instructions) by certified mail or hand delivery.

#### Other:

If the applicant has checked the "yes" box in any part of Section C, Item 3, above, refer to that section and the Instructions for additional submittal requirements.

The original and copies must be sent simultaneously. Failure by the applicant to send copies in a timely manner may result in dismissal of the Notice of Intent.



Massachusetts Department of Environmental Protection  
Bureau of Resource Protection - Wetlands  
**NOI Wetland Fee Transmittal Form**  
Massachusetts Wetlands Protection Act M.G.L. c. 131, §40

**Important:** When filling out forms on the computer, use only the tab key to move your cursor - do not use the return key.



## A. Applicant Information

### 1. Location of Project:

Farland Circle

a. Street Address

230

c. Check number

New Bedford

b. City/Town

\$237.50

d. Fee amount

### 2. Applicant Mailing Address:

Emanuel

a. First Name

Andrade

b. Last Name

c. Organization

8 Michelle Lane

d. Mailing Address

New Bedford

e. City/Town

MA

f. State

02745

g. Zip Code

508-717-3479

h. Phone Number

i. Fax Number

Jtabares@farlandcorp.com

j. Email Address

### 3. Property Owner (if different):

a. First Name

b. Last Name

c. Organization

d. Mailing Address

e. City/Town

f. State

g. Zip Code

h. Phone Number

i. Fax Number

j. Email Address

## B. Fees

Fee should be calculated using the following process & worksheet. **Please see Instructions before filling out worksheet.**

**Step 1/Type of Activity:** Describe each type of activity that will occur in wetland resource area and buffer zone.

**Step 2/Number of Activities:** Identify the number of each type of activity.

**Step 3/Individual Activity Fee:** Identify each activity fee from the six project categories listed in the instructions.

**Step 4/Subtotal Activity Fee:** Multiply the number of activities (identified in Step 2) times the fee per category (identified in Step 3) to reach a subtotal fee amount. Note: If any of these activities are in a Riverfront Area in addition to another Resource Area or the Buffer Zone, the fee per activity should be multiplied by 1.5 and then added to the subtotal amount.

**Step 5/Total Project Fee:** Determine the total project fee by adding the subtotal amounts from Step 4.

**Step 6/Fee Payments:** To calculate the state share of the fee, divide the total fee in half and subtract \$12.50. To calculate the city/town share of the fee, divide the total fee in half and add \$12.50.

To calculate filing fees, refer to the category fee list and examples in the instructions for filling out WPA Form 3 (Notice of Intent).



**Massachusetts Department of Environmental Protection**

Bureau of Resource Protection - Wetlands

# NOI Wetland Fee Transmittal Form

Massachusetts Wetlands Protection Act M.G.L. c. 131, §40

### B. Fees (continued)

Step 1/Type of Activity	Step 2/Number of Activities	Step 3/Individual Activity Fee	Step 4/Subtotal Activity Fee
2a) Const. Single Family Home	1	\$500	\$500
Step 5/Total Project Fee:			\$500

### Step 6/Fee Payments:

Total Project Fee:	<u>\$500</u>
	a. Total Fee from Step 5
State share of filing Fee:	<u>\$237.50</u>
	b. 1/2 Total Fee <b>less</b> \$12.50
City/Town share of filling Fee:	<u>\$262.50</u>
	c. 1/2 Total Fee <b>plus</b> \$12.50

### C. Submittal Requirements

- a.) Complete pages 1 and 2 and send with a check or money order for the state share of the fee, payable to the Commonwealth of Massachusetts.

Department of Environmental Protection  
Box 4062  
Boston, MA 02211

- b.) **To the Conservation Commission:** Send the Notice of Intent or Abbreviated Notice of Intent; a **copy** of this form; and the city/town fee payment.

**To MassDEP Regional Office** (see Instructions): Send a copy of the Notice of Intent or Abbreviated Notice of Intent; a **copy** of this form; and a **copy** of the state fee payment. (E-filers of Notices of Intent may submit these electronically.)





# FIRM MAP

## PANEL #25005C0383G

### EFFECTIVE JULY 16, 2014

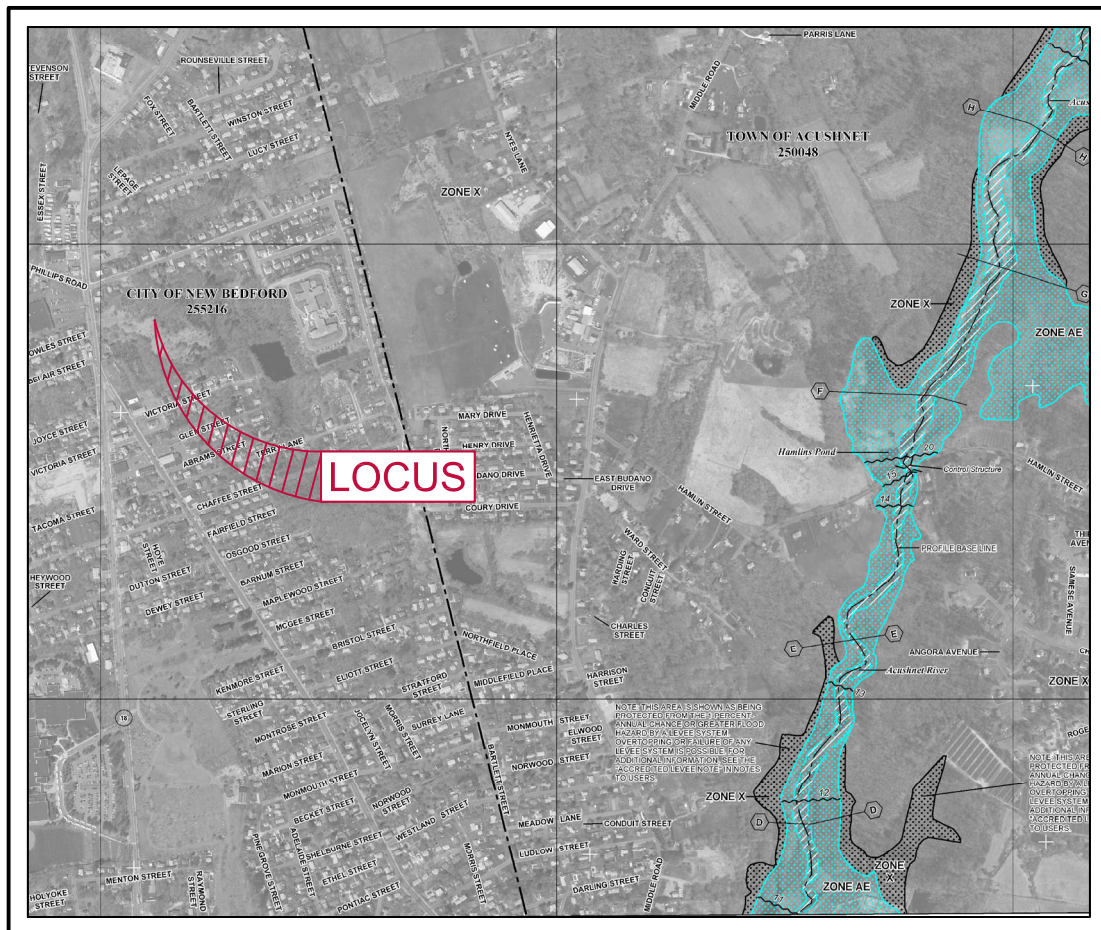



# NHESP PRIORITY & ESTIMATED HABITAT MAP 2017

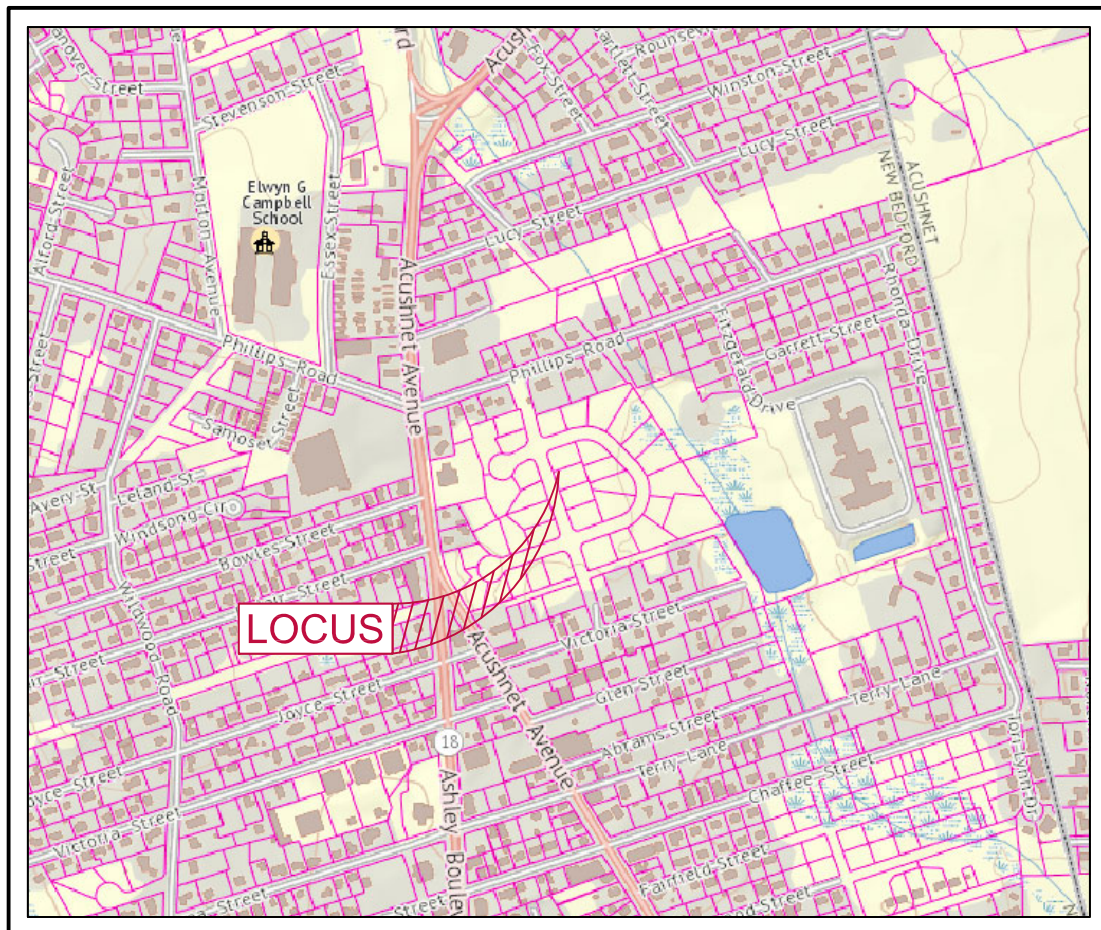





## *City of New Bedford* **REQUEST for a CERTIFIED ABUTTERS LIST**

This information is needed so that an official abutters list as required by MA General Law may be created and used in notifying abutters. You, as applicant, are responsible for picking up and paying for the certified abutters list from the assessor's office (city hall, room #109).

SUBJECT PROPERTY			
MAP #		LOT(S)#	
ADDRESS:			
OWNER INFORMATION			
NAME:			
MAILING ADDRESS:			
APPLICANT/CONTACT PERSON INFORMATION			
NAME (IF DIFFERENT):			
MAILING ADDRESS (IF DIFFERENT):			
TELEPHONE #			
EMAIL ADDRESS:			
REASON FOR THIS REQUEST: <i>Check appropriate</i>			
<input type="checkbox"/>	ZONING BOARD OF APPEALS APPLICATION		
<input type="checkbox"/>	PLANNING BOARD APPLICATION		
<input type="checkbox"/>	CONSERVATION COMMISSION APPLICATION		
<input type="checkbox"/>	LICENSING BOARD APPLICATION		
<input type="checkbox"/>	OTHER ( <i>Please explain</i> ):		

**Once obtained, the Certified List of Abutters must be attached to this Certification Letter.**

**Submit this form to the Planning Division Room 303 in City Hall, 133 William Street. You, as applicant, are responsible for picking up and paying for the certified abutters list from the assessor's office (city hall, room #109).**

### **Official Use Only:**

As Administrative Assistant to the City of New Bedford's Board of Assessors, I do hereby certify that the names and addresses as identified on the attached "abutters list" are duly recorded and appear on the most recent tax.

**Michael J. Motta**

Printed Name

Signature

Date

## Account Information

**Payment Type:** Permits

**Reference Number:** 130 D 473

**Phone Number:** 5087173479

**Email Address:** JTABARES@FARLANDCORP.COM

## Payment Information

**Payment Date:** 8/10/2021

**Payment Amount:** \$5.00

**Convenience Fee:** \$1.95

**Total Payment:** \$6.95

**Payment Method:** 

**Card Number:** XXXXXXXXXXXXX8337

**Expiration Date:** 0825

CHRISTIAN FARLAND

**Billing Zip Code:** 02747

Your confirmation number is: **1331975**

Your payment will post to the account listed below. It takes approximately two business days to post your payment to the account. Your payment date and time are equal to the time you completed this transaction as indicated by the Digital Time Stamp below.

**Digital Time Stamp:** 08/10/2021 12:21:02 [EST]

If an email address was provided, your confirmation email will be sent from [marketingcloud@valuepaymentsystems.com](mailto:marketingcloud@valuepaymentsystems.com). Please have payer sign below and retain merchant copy for your records

**Signature X**



August 10, 2021

Dear Applicant,

Please find below the List of Abutters within 100 feet of the property known as Farland Circle (Map: 130D, Lot: 473). The current ownership listed herein must be checked and verified by the City of New Bedford Assessor's Office. Following said verification, the list shall be considered a Certified List of Abutters.

Please note that multiple listed properties with identical owner name and mailing address shall be considered duplicates and shall require only 1 mailing. Additionally, City of New Bedford-Owned properties shall not require mailed notice.

<u>Parcel</u>	<u>Location</u>	<u>Owner and Mailing Address</u>
130D-135	221 FITZGERALD DR	221 FITZGERALD DRIVE LLC, C/O HEARTLAND BANK #370043914 14125 CLAYTON ROAD CHESTERFIELD, MO 63017
130D-376	919 VICTORIA ST	DEMELO ALTINO, 919 VICTORIA ST NEW BEDFORD, MA 02745
130D-401-404		NO RECORD
130D-473		VAZ CONSTRUCTIONS INC, 51 BRIGHAM STREET NEW BEDFORD, MA 02740
130D-150	SS ARNOFF ST	WHITE WALTER D, 867 MIDDLE ROAD ACUSHNET, MA 02743

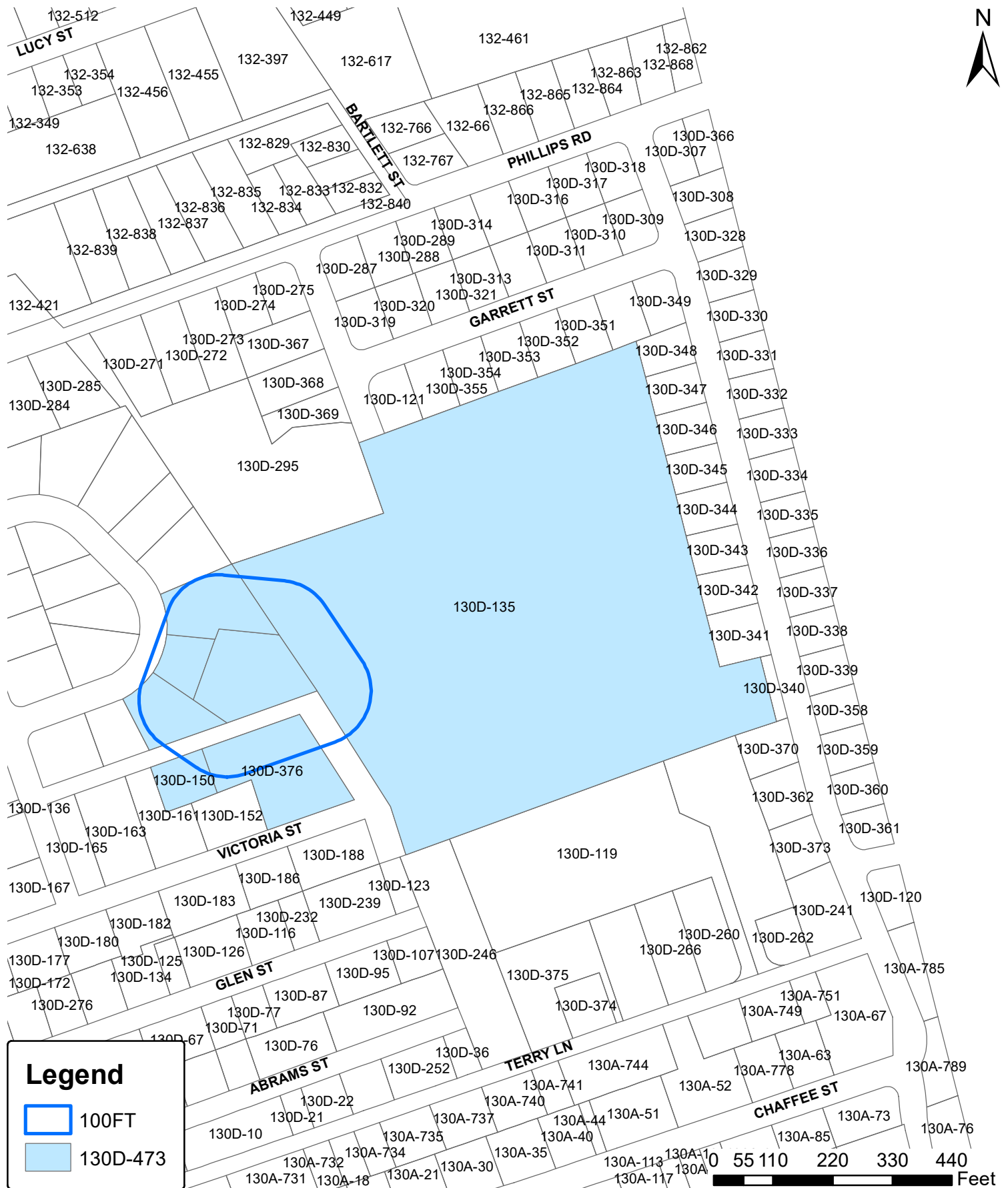

August 10, 2021

Dear Applicant,

Please find below the List of Abutters within 100 feet of the property known as Farland Circle (Map: 130D, Lot: 473). The current ownership listed herein must be checked and verified by the City of New Bedford Assessor's Office. Following said verification, the list shall be considered a Certified List of Abutters.

Please note that multiple listed properties with identical owner name and mailing address shall be considered duplicates and shall require only 1 mailing. Additionally, City of New Bedford-Owned properties shall not require mailed notice.

<u>Parcel</u>	<u>Location</u>	<u>Owner and Mailing Address</u>
130D-135	221 FITZGERALD DR	221 FITZGERALD DRIVE LLC, C/O HEARTLAND BANK #370043914 14125 CLAYTON ROAD CHESTERFIELD, MO 63017
130D-376	919 VICTORIA ST	DEMELO ALTINO, 919 VICTORIA ST NEW BEDFORD, MA 02745
130D-401-404		NO RECORD
130D-473		NO RECORD
130D-150	ARNOFF ST	WHITE WALTER D, 867 MIDDLE ROAD ACUSHNET, MA 02743

**Notification to Abutters under the City of New Bedford**  
**Wetlands Ordinance**

In Accordance with the City of New Bedford Wetlands Ordinance (New Bedford Code of Ordinances Sections 15-101 through 15-112) you are hereby notified of the following.

The name of the applicant is: Emanuel Andrade

The applicant has filed a Notice of Intent for the municipality of New Bedford, Massachusetts seeking permission to remove, fill, dredge or alter an area subject to protection under the City of New Bedford Wetlands Ordinance (New Bedford Code of Ordinances Sections 15-101 through 15-112).

The address of the lot where the activity is proposed is: Farland Circle  
Assessor's Map 130D; Lot 473

Copies of the Notice of Intent may be examined at the New Bedford Conservation Commission, City Hall, 133 William St. Room 304, New Bedford, MA 02740 between the hours of 8:00 AM and 4:00 PM, Monday through Friday. For more information call (508) 991-6188.

Copies of the Notice of Intent may be obtained from either (check one) the applicant ☐ or the applicant's representative ☒ by calling this telephone number (508) 717-3479 between the hours of 8:00 AM and 4:00 PM on the following days of the week: Monday through Friday.

Information regarding the date, time and place of the public hearing may be obtained from New Bedford Conservation Commission by calling 508-991-6188 between the hours of 8:00 AM and 4:00 PM Monday through Friday.

Note: Notice of the Public hearing, including its date, time and place, will be posted in the City Hall not less than forty eight (48) hours in advance of the meeting.

Note: Notice of the Public Hearing including its date, time and place, will be published at least five (5) days in advance in the Standard Times.

Note: You may also contact the New Bedford Conservation Commission at 508-991-6188 for more information about this publication or the City of New Bedford Wetlands Ordinance

**Under the Massachusetts Wetlands Protection Act**

(to be submitted to the Massachusetts Department of  
Environmental Protection and the Conservation Commission  
when filing a Notice of Intent)

I, Jack Tabares hereby certify under the pains and penalties of perjury that  
on November of 2021, I gave notification to abutters in compliance with the  
second paragraph of Massachusetts General Laws Chapter 131, Section 40,  
and the DEP Guide to Abutter Notification dated April 8, 1994, in  
connection with the following matter:

A Notice of Intent filed under the Massachusetts Wetlands  
Protection Act by Emanuel Andrade with the New Bedford  
Conservation Commission on November of 2021 for property  
located at Assessor's Map 130D, Lot 473 (Farland Circle).

The form of the notification, and a list of the abutters to whom it was given  
and their addresses, are attached to this Affidavit of Service.

  
Name

11-18-21  
Date





MAYOR  
JON MITCHELL

**City of New Bedford Conservation Commission •  
Department of Environmental Stewardship**

133 William Street • Room 304 • New Bedford, Massachusetts 02740

Telephone: (508) 991.6188

**Conservation • Environmental Stewardship • Resilience**

**CITY OF NEW BEDFORD, MASSACHUSETTS**

**CONSERVATION COMMISSION  
2020 FILING FEE CALCULATION WORKSHEET\***

**PROJECT LOCATION:** \_\_\_\_\_

**MAP(S)** \_\_\_\_\_ **LOT(S)** \_\_\_\_\_

**APPLICANT:** \_\_\_\_\_

**CONSERVATION COMMISSION APPLICATION TYPE:**

- ( ) REQUEST FOR DETERMINATION OF APPLICABILITY
- ( ) NOTICE OF INTENT
- ( ) AMENDED ORDER OF CONDITIONS
- ( ) EXTENSION PERMIT
- ( ) CERTIFICATE OF COMPLIANCE

**(A) ALTERATION FEES:**

Application and field review of a project proposed in a Wetland Resource Area or its Buffer Zone is \$200.00 plus the applicable alteration fee as follows:

	AMOUNT DUE:
• Application and Field Review Fee (\$200.00)	<u>\$200.00</u>
• \$0.50 X _____ SF Wetland Resource Area Fee shall not exceed \$2000.00 per project	\$ _____
• \$0.05 X _____ SF of Isolated Land Subject to Flooding, Bordering Land Subject to Flooding or Land Subject to Coastal Storm Flowage Fee shall not exceed \$500.00	\$ _____
• \$0.50 X _____ SF of altered 25' Riverfront Area Fee shall not exceed \$1,500.00	\$ _____
• \$1.00 X _____ SF of undeveloped 25' Riverfront Area Fee shall not exceed \$2000.00	\$ _____
• \$5.00 X _____ LF of Coastal or Inland Bank Fee shall not exceed \$750.00	\$ _____





- \$0.10 X \_\_\_\_\_ SF of Buffer Zone altered \$ \_\_\_\_\_  
Fee shall not exceed \$6,500.00
- \$10.00 X \_\_\_\_\_ LF of dock \$ \_\_\_\_\_
- \$10.00 X \_\_\_\_\_ acres of aquaculture \$ \_\_\_\_\_

**(B) EXTENSION OF AN ORDER OF CONDITIONS:**

- Single family dwelling, or minor project (house addition, in ground pool dock etc.) = \$200.00 \$ \_\_\_\_\_
- Subdivision, commercial or industrial project = \$400.00 \$ \_\_\_\_\_

**(C) AMENDING A PERMIT**

- Single family dwelling or minor project (house addition, in ground pool dock etc.) = \$200.00 + new alteration fee – refer to (A) above \$ \_\_\_\_\_
- Subdivision, commercial or industrial project = \$500.00 + new alteration fee – refer to (A) above \$ \_\_\_\_\_

**(D) WETLAND DELINEATION VERIFICATION (with or without proposed alteration)**

- ½ acre or less
- ½ acre to 2 acres = \$500.00 (\$100/acre thereafter) not to exceed \$3,500 \$ \_\_\_\_\_

**(E) CERTIFICATES OF COMPLIANCE**

- One new house = \$250.00 \$ \_\_\_\_\_
- One activity at an existing house = \$150.00 \$ \_\_\_\_\_
- Residential or Commercial docks = \$200.00 \$ \_\_\_\_\_
- Commercial & Industrial Facilities = \$1,500.00 \$ \_\_\_\_\_
- New Roadways & Associated Stormwater Mgt. Systems = \$1,500.00 \$ \_\_\_\_\_

Partial Certificates of Compliance have the same fee as a Certificate of Compliance, But you only pay the fee once (you do not pay double to obtain a full Certificate of Compliance).

**(F) AFTER THE FACT FILING FEE**

- Notice of Intent or Amended Order of Conditions = \$500.00 \$ \_\_\_\_\_
- Request for a Determination of Applicability = \$250.00 \$ \_\_\_\_\_

**TOTAL AMOUNT DUE:** \$ \_\_\_\_\_

**Notes:**

\*Please refer to the Conservation Commission fee schedule – dated 02/2020

Please make check or Money Order payable to the City of New Bedford  
Cash is not accepted.





## CITY OF NEW BEDFORD

### OFFICE OF THE CITY SOLICITOR

133 William Street, Room 203  
New Bedford, MA 02740-6163

Tel.# (508) 979-1460

Fax.# (508) 979-1515

# MEMORANDUM

TO: Planning Board  
Zoning Board of Appeals  
✓Conservation Commission  
Board of Health  
Licensing Department  
Traffic Division

FROM: Irene B. Schall, City Solicitor 

SUBJECT: APPLICATION INFORMATION

DATE: September 28, 2006

---

Effective immediately all applications for any permits issued by your respective boards must be accompanied by documentation showing the nature of the property interest(s) affected by the permit(s). Required will be: copies of deeds, certificates of title, leases and purchase and sales agreements and most recent plan or record showing the affected lot or lots. In addition, for ZBA applications, also include a copy of the deed or deeds of abutting parcels, if said parcels have been held in common ownership with the subject parcel at any time since January 1, 1976. If the applicant is not the owner, a signed and notarized letter from the record owner (or authorized representative) which authorizes the applicant to submit an application for the parcel or parcels affected will be required. If you are not provided with the necessary information or you require clarification on ownership, please contact this office.

This change should immediately be reflected in a change to your applications and may be attached to the Application as an Appendix (submitted herewith) or incorporated directly into the application itself.

Your cooperation will be greatly appreciated.

IBS/bar

## **Appendix**

- (1) Owner's/Landlord's Name: AREI, LLC
- (2) Title Reference to Property: Bristol County Deed Book 13935 Page 209

(Attach copy of Deed, Certificate of Title & most recent Recorded Plans showing affected lot or lots)

- (3) If the Applicant is Not the Owner:

Provide:

1. Notarized authorization letter from owner to tenant or buyer for application for this permit (on letterhead);
2. Copy of Purchase & Sale agreement or lease, where applicable;

**(In addition, for ZBA only)**

3. Copy of the deed or deeds of abutting parcels if said parcels have been held in common ownership with the subject property at any time since January 1, 1976.

# SITE PLAN