

# EXISTING CONDITIONS FIRST FLOOR PLAN

SCALE: 1/4" = 1'-0"

Copyright © 2020 by Comprehensive Design/Build Services. ALL RIGHTS RESERVED. The plans, drawings, designs, specifications and other arrangements on this sheet are and shall remain the property of Comprehensive Design/Build Services. No part thereof shall be copied, disclosed to others, or used in connection with any work or project, other than the specified project for which they have been prepared and developed, without the express knowledge and written consent of Comprehensive Design/Build Services. Comprehensive Design/Build Services shall not be responsible for construction means, methods, tech-niques, or procedures utilized by the contractors, nor for the safety of public or contractor's employees; or for the failure of the contractor to carry out the work in accordance with the contract documents. Comprehensive Design/Build Services liability for this plan is limited to the extent of its fee less third party costs.

Note: All sub-trades and fabricators shall be responsible for ensuring proper location and fit of all field construction and manufactured items called for or shown on this drawing.

Note: All sub-trades and fabricators shall be responsible for ensuring proper location and fit of all field construction and manufactured items called for or shown on this drawing.

PROPOSED Renovation

COMPREHENSIVE DESIGN / BUILD SERVICES  
a Division of Integrated House Wrights, LLC  
P.O. BOX 578 WEST WAREHAM, MA 02576-0578  
T/F: 508.291.1061  
email: armance@cdbsdesigns.com

No.	Date	Revision
1		
2		
3		
4		
5		
6		
7		
8		
9		
10		

Drawing Title	EXISTING CONDITIONS FIRST FLOOR PLAN
Date	09.12.2020
Scale	AS SHOWN
Drawn	amp
Checked	
Approved	
Sheet	of

PROPOSED RENOVATION At: 1157 EAST RODNEY FRENCH BLVD. NEW BEDFORD, MA

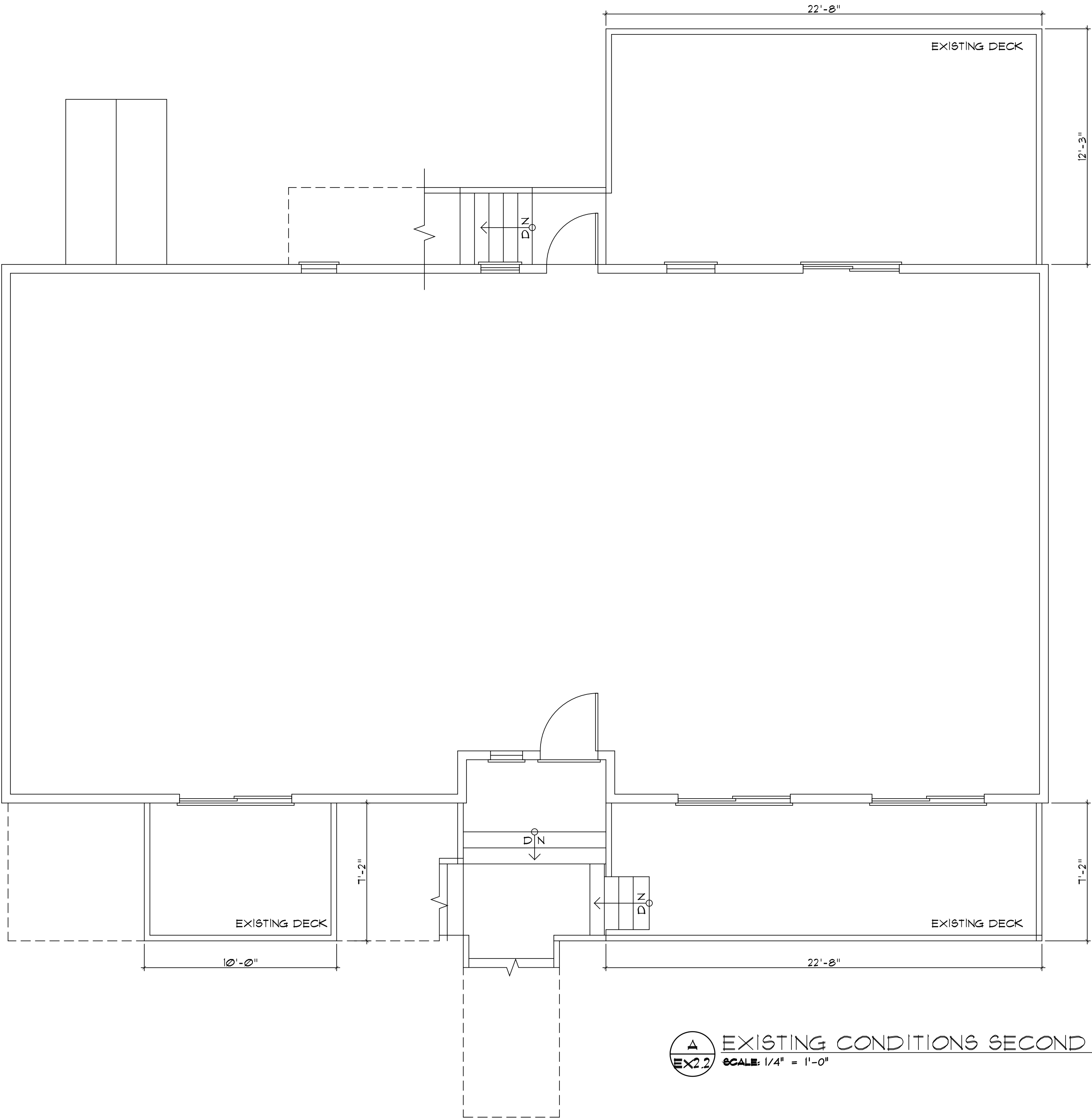

EXISTING CONDITIONS SECOND FLOOR PLAN

SCALE: 1/4" = 1'-0"

Copyright © 2020 by Comprehensive Design/Build Services. ALL RIGHTS RESERVED. The plans, drawings, designs, specifications and other arrangements on this sheet are and shall remain the property of Comprehensive Design/Build Services. No part thereof shall be copied, disclosed to others, or used in connection with any work or project, other than the specified project for which they have been prepared and developed, without the express knowledge and written consent of Comprehensive Design/Build Services. Comprehensive Design/Build Services shall not be responsible for construction means, methods, tech—niques, or procedures utilized by the contractors, nor for the safety of public or contractor's employees; or for the failure of the contractor to carry out the work in accordance with the contract documents. Comprehensive Design/Build Services liability for this plan is limited to the extent of its fee less third party costs.

Project

PROPOSED  
RENOVATION  
At:  
1157 EAST RODNEY  
FRENCH BLVD.  
NEW BEDFORD, MA

Drawing Title

EXISTING CONDITIONS  
SECOND FLOOR PLAN

Date 09.12.2020  
Scale AS SHOWN  
Drawn amp  
Checked  
Approved

Drawing No.  
**EX2.2**

Proj. No.  
2020-70

Sheet of

No.	Date	Revision
1		
2		
3		
4		
5		
6		
7		
8		
9		
10		

Description

PROPOSED  
Renovation

Approved  
☒ Approved as Noted  
by

Date

CDBS  
a Division of Integrated House Wrights, LLC  
P.O. BOX 578 WEST WAREHAM, MA 02576-0578  
T/F: 508.291.1061  
email: armancdcbd@comprehensive.com

Note:  
All designs, drawings, arrangements, drawings and specifications are owned by, and the property of this office and were created, evolved and developed for use on and for the project and site conditions. No part of the plans shall be used by or disclosed to any other person without the written permission of this design office.

Note:  
All sub-trades and fabricators shall be responsible for ensuring proper location and fit of all field construction and manufactured items called for or shown on this drawing.



EXISTING CONDITIONS FRONT ELEVATION

SCALE: 1/4" = 1'-0"

Copyright © 2020 by Comprehensive Design/Build Services. ALL RIGHTS RESERVED. The plans, drawings, designs, specifications and other arrangements on this sheet are and shall remain the property of Comprehensive Design/Build Services. No part thereof shall be copied, disclosed to others, or used in connection with any work or project, other than the specified project for which they have been prepared and developed, without the express knowledge and written consent of Comprehensive Design/Build Services. Comprehensive Design/Build Services shall not be responsible for construction means, methods, tech-niques, or procedures utilized by the contractors, nor for the safety of public or contractor's employees; or for the failure of the contractor to carry out the work in accordance with the contract documents. Comprehensive Design/Build Services liability for this plan is limited to the extent of its fee less third party costs.

Project

PROPOSED  
RENOVATION

At:

1157 EAST RODNEY  
FRENCH BLVD.  
NEW BEDFORD, MA

Drawing Title

EXISTING CONDITIONS  
FRONT ELEVATION

Date 09.12.2020

Scale AS SHOWN

Drawn amp

Checked

Approved

Sheet of

Drawing No.

EX3.1

Proj. No.

2020-70

No.

Date

Revision

1

2

3

4

5

6

7

8

9

10

11

12

13

14

15

Description

PROPOSED  
Renovation

Approved as Noted

by

Date

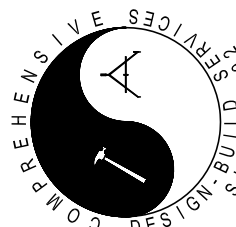

a Division of Integrated House Wrights, LLC  
P.O. BOX 578 WEST WAREHAM, MA 02576-0578  
T/F: 508.291.1061  
email: armanco@cdbsdesigns.com

Note:  
All ideas, designs, arrangements, drawings and specifications are owned by, and the property of this office and were created, evolved and developed for use on and for the project shown. No part of these drawings or plans shall be used by or disclosed to any other person without the written permission of this design office.

Note:  
All sub-trades and fabricators shall be responsible for ensuring that all materials, construction and manufactured items called for or shown on this drawing.



EXISTING CONDITIONS REAR ELEVATION

SCALE: 1/4" = 1'-0"

Copyright © 2020 by Comprehensive Design/Build Services. ALL RIGHTS RESERVED. The plans, drawings, designs, specifications and other arrangements on this sheet are and shall remain the property of Comprehensive Design/Build Services. No part thereof shall be copied, disclosed to others, or used in connection with any work or project, other than the specified project for which they have been prepared and developed, without the express knowledge and written consent of Comprehensive Design/Build Services. Comprehensive Design/Build Services shall not be responsible for construction means, methods, tech-niques, or procedures utilized by the contractors, nor for the safety of public or contractor's employees; or for the failure of the contractor to carry out the work in accordance with the contract documents. Comprehensive Design/Build Services liability for this plan is limited to the extent of its fee less third party costs.

Project

PROPOSED  
RENOVATION

At:

1157 EAST RODNEY  
FRENCH BLVD.  
NEW BEDFORD, MA

Drawing Title

EXISTING CONDITIONS  
REAR ELEVATION

Date 09.12.2020

Scale AS SHOWN

Drawn amp

Checked

Approved

Sheet of

Drawing No.

EX3.2

Proj. No.

2020-70

No.

Date

Revision

1

2

3

4

5

6

7

8

9

10

11

12

13

14

15

16

17

18

19

20

21

22

23

24

25

26

27

28

29

30

31

32

33

34

35

36

37

38

39

40

41

42

43

44

45

46

47

48

49

50

51

52

53

54

55

56

57

58

59

60

61

62

63

64

65

66

67

68

69

70

71

72

73

74

75

76

77

78

79

80

81

82

83

84

85

86

87

88

89

90

91

92

93

94

95

96

97

98

99

100

101

102

103

104

105

106

107

108

109

110

111

112

113

114

115

116

117

118

119

120

121

122

123

124

125

126

127

128

129

130

131

132

133

134

135

136

137

138

139

140

141

142

143

144

145

146

147

148

149

150

151

152

153

154

155

156

157

158

159

160

161

162

163

164

165

166

167

168

169

170

171

172

173

174

175

176

177

178

179

180

181

182

183

184

185

186

187

188

189

190

191

192

193

194

195

196

197

198

199

200

201

202

203

204

205

206

207

208

209

210

211

212

213

214

215

216

217

218

219

220

221

222

223

224

225

226

227

228

229

230

231

232

233

234

235

236

237

238

239

240

241

242

243

244

245

246

247

248

249

250

251

252

253

254

255

256

257

258

259

260

261

262

263

264

265

266

267

268

269

270

271

272

273

274

275

276

277

278

279

280

281

282

283

284

285

286

287

288

289

290

291

292

293

294

295

296

297

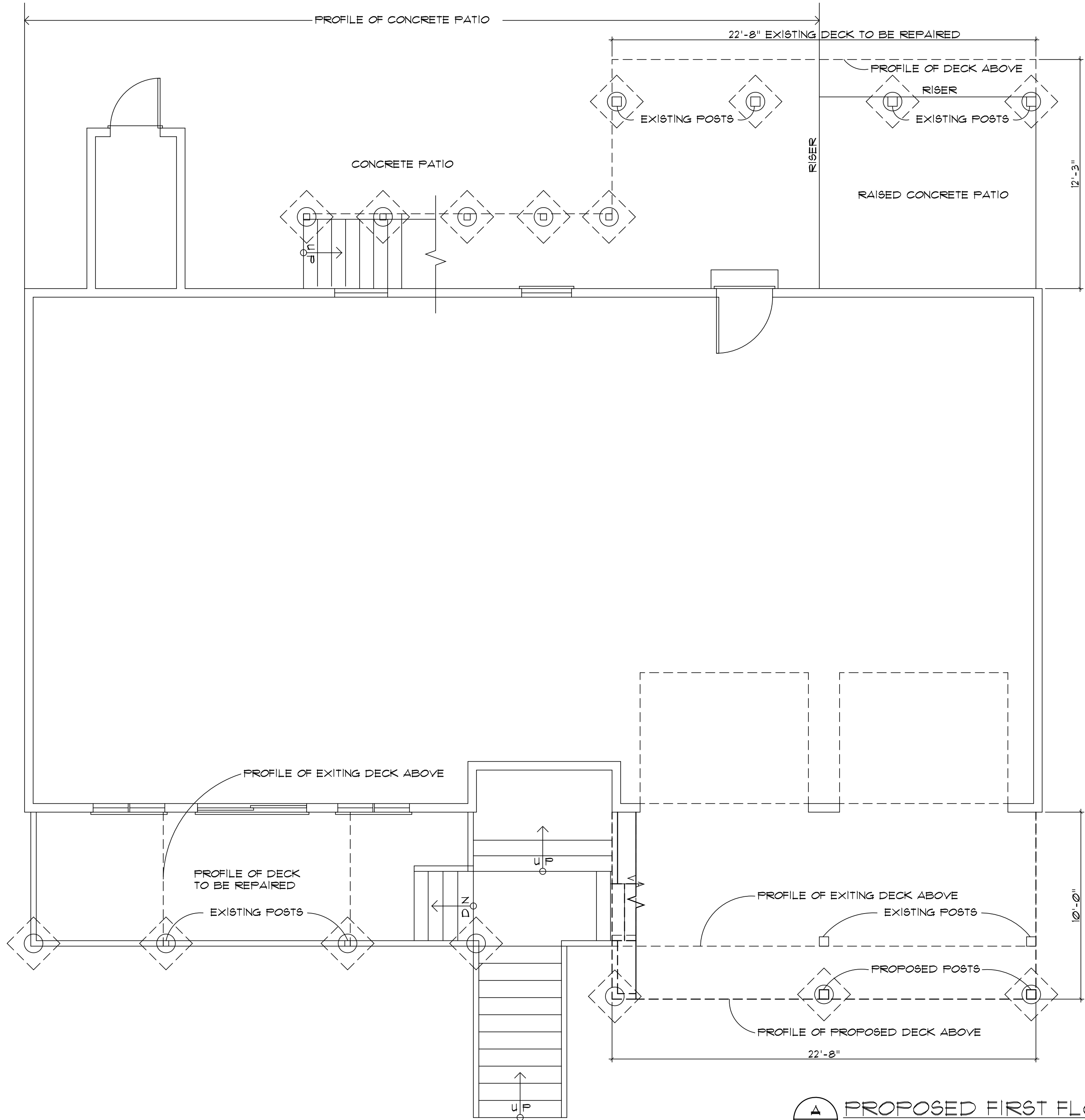

**PROPOSED FIRST FLOOR PLAN**  
SCALE: 1/4" = 1'-0"

Copyright © 2020 by Comprehensive Design/Build Services. ALL RIGHTS RESERVED. The plans, drawings, designs, specifications and other arrangements on this sheet are and shall remain the property of Comprehensive Design/Build Services. No part thereof shall be copied, disclosed to others, or used in connection with any work or project, other than the specified project for which they have been prepared and developed, without the express knowledge and written consent of Comprehensive Design/Build Services. Comprehensive Design/Build Services shall not be responsible for construction means, methods, tech-niques, or procedures utilized by the contractors, nor for the safety of public or contractor's employees; or for the failure of the contractor to carry out the work in accordance with the contract documents. Comprehensive Design/Build Services liability for this plan is limited to the extent of its fee less third party costs.

Note: All ideas, designs, arrangements, drawings and specifications are owned by, and the property of this office and were created, evolved and developed for use on and for the project and site conditions shown on the plans. Plans shall be used by or disclosed to any other person or entity without the written permission of this design office.

Note: All sub-trades and fabricators shall be responsible for ensuring proper construction and manufactured items called for or shown on this drawing.

Description  
**PROPOSED Renovation**

Approved as Noted  
by \_\_\_\_\_

Date \_\_\_\_\_

**COMPREHENSIVE DESIGN**  
SINCE 1982  
BUILD SERVICES

CDBS  
a Division of Integrated House Wrights, LLC  
P.O. BOX 578 WEST WAREHAM, MA 02576-0578  
T/F: 508.291.1061  
email: armand@cdbsdesigns.com

No.	Date	Revision
1		
2		
3		
4		
5		
6		
7		
8		
9		
10		

Drawing Title	Drawing No.	Scale	Drawn	Checked	Approved	Sheet	of
<b>PROPOSED FIRST FLOOR PLAN</b>	<b>A2.1</b>	AS SHOWN	amp				

Project  
**PROPOSED RENOVATION**  
At:  
**1157 EAST RODNEY FRENCH BLVD.  
NEW BEDFORD, MA**

