

LOCUS MAP
N.T.S.

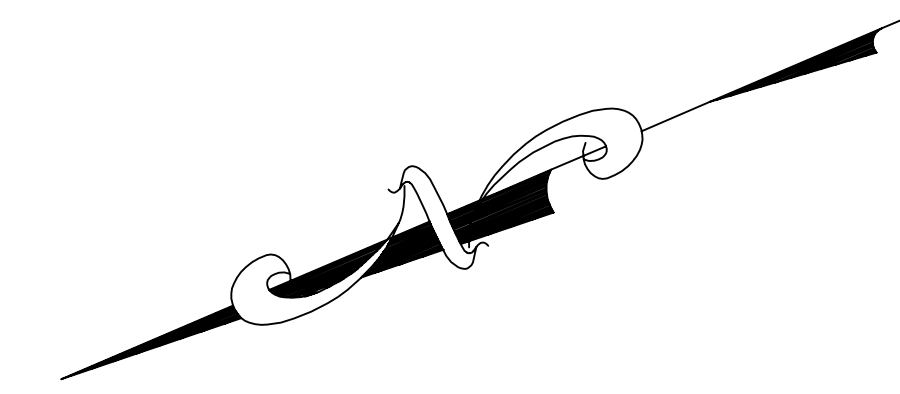

MAP 124
LOT 77
CITY OF NEW BEDFORD
AIRPORT COMMISSION

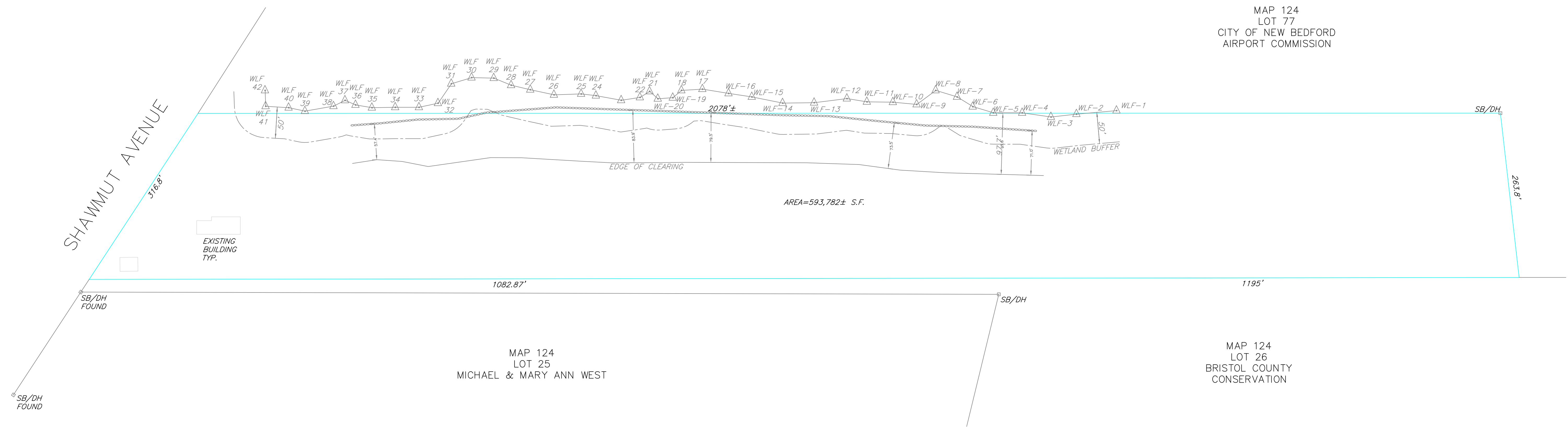

MAP 124
LOT 25
MICHAEL & MARY ANN WEST

MAP 124
LOT 26
BRISTOL COUNTY
CONSERVATION

OWNER/APPLICANT:
ANTHONY R. DECOSTA, TRUSTEE
THE ANTHONY R. DECOSTA REVOCABLE TRUST
1861 SHAWMUT AVENUE
NEW BEDFORD, MA 02747
DEED BOOK 11651, PAGE 12
ASSESSORS MAP 124 LOT 27

I CERTIFY THAT THIS PLAN WAS PREPARED IN ACCORDANCE WITH MASSACHUSETTS BOARD OF REGISTRATION OF PROFESSIONAL LAND SURVEYORS STANDARDS

SURVEYOR DATE

THE PROPERTY LINES SHOWN ON THIS PLAN ARE THE LINES DIVIDING EXISTING OWNERSHIPS AND THE LINES OF THE STREETS AND WAYS SHOWN ARE THOSE OF PUBLIC OR PRIVATE STREETS OR WAYS ALREADY ESTABLISHED AND THAT NO NEW LINES FOR DIVISION OF EXISTING OWNERSHIP OR FOR NEW WAYS ARE SHOWN

SURVEYOR DATE

- NOTES:
- 1.) WETLAND LINE LOCATION TAKEN FROM PLAN BY CHARON ASSOCIATES, INC. DATED JULY 12, 2000, REVISED OCTOBER 10, 2000
 - 2.) THIS PLAN WAS PREPARED FROM ACTUAL FIELD MEASUREMENTS AND ADDITIONAL DATA AS SHOWN ON PLAN REFERENCED ABOVE.

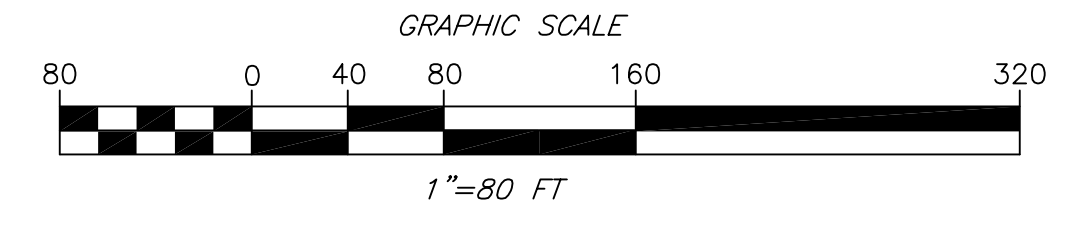

- LEGEND**
- PROPERTY LINE — SUBJECT PARCEL
 - PROPERTY LINE — ABUTTER



D.E.P. FILE NO. 49-294		
AS-BUILT PLAN OF LAND		
MAP 124 LOT 27		
1861 SHAWMUT AVENUE NEW BEDFORD, MA 02745 (BRISTOL COUNTY)		
C.S. KELLEY LAND SURVEYORS PEMBROKE & SWANSEA, MA. 02359		
SCALE: 1"=80'	JANUARY 2, 2022	REV. 0