

LOCUS MAP  
N.T.S.

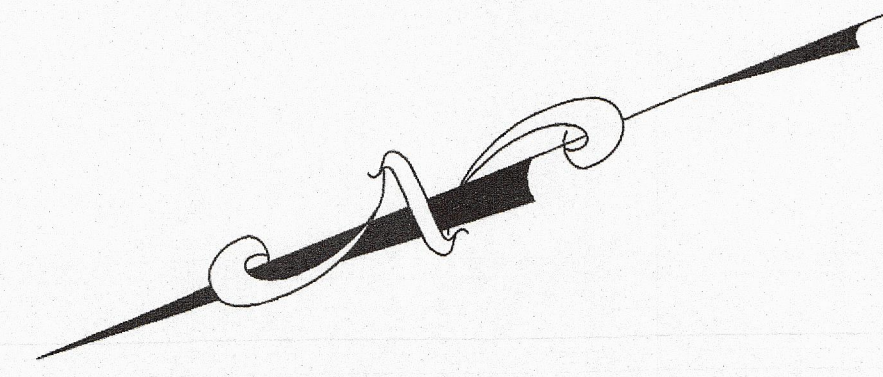

MAP 124  
LOT 77  
CITY OF NEW BEDFORD  
AIRPORT COMMISSION

SHAWMUT AVENUE  
316.8'

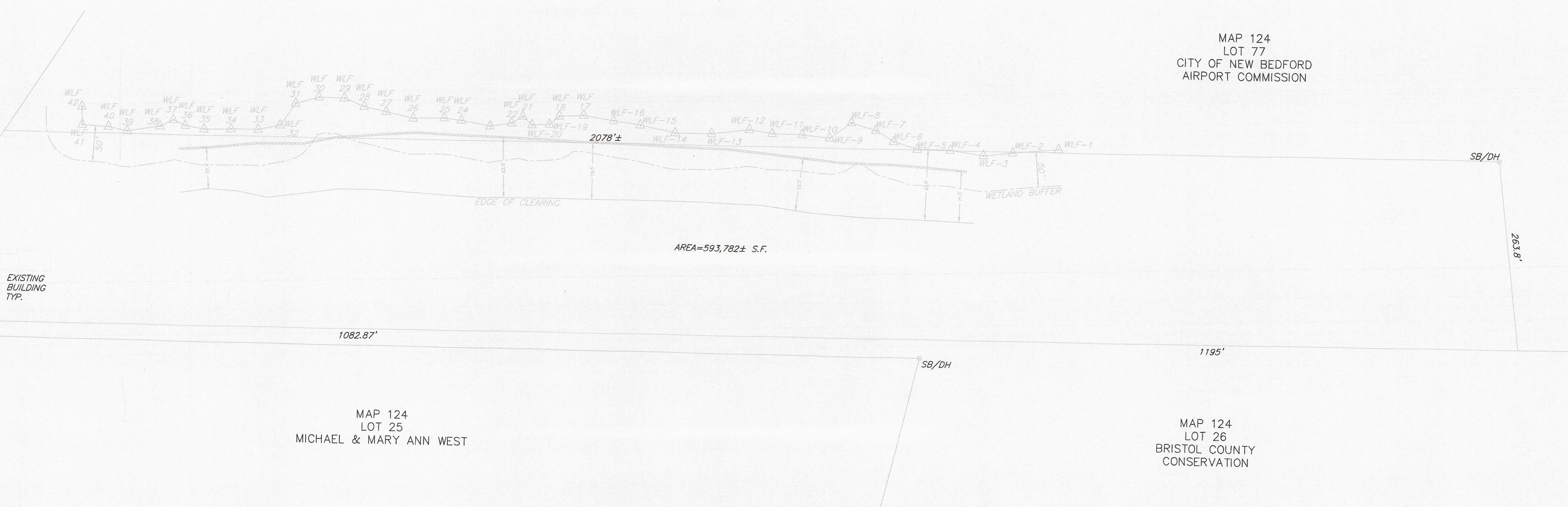

EXISTING BUILDING TYP.

MAP 124  
LOT 25  
MICHAEL & MARY ANN WEST

MAP 124  
LOT 26  
BRISTOL COUNTY  
CONSERVATION

OWNER/APPLICANT:  
ANTHONY R. DECOSTA, TRUSTEE  
THE ANTHONY R. DECOSTA REVOCABLE TRUST  
1861 SHAWMUT AVENUE  
NEW BEDFORD, MA 02747  
DEED BOOK 11651, PAGE 12  
ASSESSORS MAP 124 LOT 27

I CERTIFY THAT THIS PLAN WAS PREPARED IN ACCORDANCE WITH MASSACHUSETTS BOARD OF REGISTRATION OF PROFESSIONAL LAND SURVEYORS STANDARDS.  
*Christopher S. Kelley*  
SURVEYOR DATE 1-4-22

- NOTES:  
1.) WETLAND LINE LOCATION TAKEN FROM PLAN BY CHARON ASSOCIATES, INC. DATED JULY 12, 2000, REVISED OCTOBER 10, 2000  
2.) THIS PLAN WAS PREPARED FROM ACTUAL FIELD MEASUREMENTS AND ADDITIONAL DATA AS SHOWN ON PLAN REFERENCED ABOVE.

THE PROPERTY LINES SHOWN ON THIS PLAN ARE THE LINES DIVIDING EXISTING OWNERSHIPS AND THE LINES OF THE STREETS AND WAYS SHOWN ARE THOSE OF PUBLIC OR PRIVATE STREETS OR WAYS ALREADY ESTABLISHED AND THAT NO NEW LINES FOR DIVISION OF EXISTING OWNERSHIP OR FOR NEW WAYS ARE SHOWN.  
*Christopher S. Kelley*  
SURVEYOR DATE 1-4-22

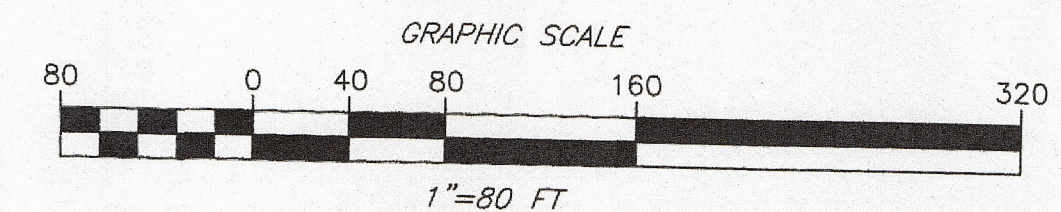

LEGEND

- PROPERTY LINE - SUBJECT PARCEL
- PROPERTY LINE - ABUTTER

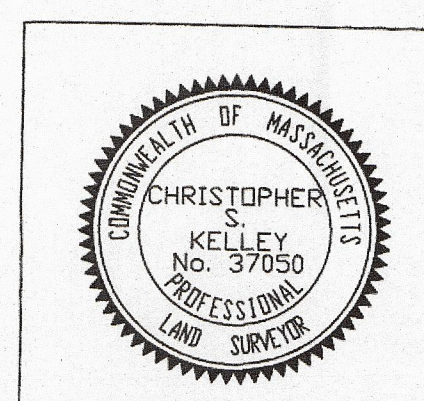

REGISTERED LAND SURVEYOR

SHEET 1 OF 1

D.E.P. FILE NO. 49-294 AS-BUILT PLAN OF LAND		
MAP 124 LOT 27		
1861 SHAWMUT AVENUE NEW BEDFORD, MA 02745 (BRISTOL COUNTY)		
C.S. KELLEY LAND SURVEYORS PEMBROKE & SWANSEA, MA. 02359		
SCALE: 1"=80'	JANUARY 2, 2022	REV. 0