

Legend

	GeoTech Boring Location		Field GPS Survey Line		Use Existing Access Road
	Existing Structure		Wetland Border		New Access Via Overland
	Existing Transmission Line		Perennial Stream or River		Route
	Existing Distribution Line		Intermittent Stream		
	Existing Right of Way		Wetland Flag		
	Parcel Boundary		Field Delineated Wetland		
	Field GPS Survey Point		Perennial Stream (NHD)		
	Culvert		Riverfront Area		
	Man Hole		100 ft Buffer Wetland		
			Local Road		

Figure 2: Proposed Geotechnical Boring Locations

Page 3 of 5

Date: 1/22/2019

Author: TDH



Commonwealth of Massachusetts

Bristol County
City of New Bedford

NAD 1983 UTM Zone 18N USF1
Foot US
Transverse Mercator
North American 1983

EVERSOURCE ENERGY

POWER ENGINEERS



Commonwealth of Massachusetts
 Bristol County
 City of New Bedford
 NAD 1983 UTM Zone 18N USF1
 Foot US
 Transverse Mercator
 North American 1983

EVERSOURCE
 ENERGY

POWER
 ENGINEERS



Figure 2: Proposed Geotechnical Boring Locations

Date: 1/2/2019

Author: TDH

Page 4 of 5

Legend

Existing Structure	Perennial Stream or River
Existing Transmission Line	Wetland Flag
Existing Distribution Line	Field Delineated Wetland
Existing Right of Way	Perennial Stream (NHD)
Parcel Boundary	Riverfront Area
Field GPS Survey Point	100 ft Buffer Wetland
Culvert	Local Road
Man Hole	Use Existing Access Road
Field GPS Survey Line	New Access Via Overland Route
Wetland Border	

1" = 100'

0 50 100 150 Feet

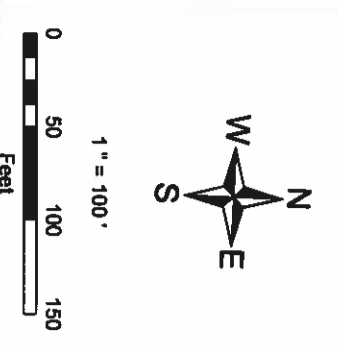

- Legend**
- Geo Tech Boring Location
 - Existing Structure
 - Existing Transmission Line
 - Existing Distribution Line
 - Existing Right of Way
 - Resource Owned Land
 - Parcel Boundary
 - Field GPS Survey Point
 - Culvert
 - Field GPS Survey Line
 - Wetland Border
 - Ditch
 - Wetland Flag
 - Field Delineated Wetland
 - Paranial Stream (NHD)
 - 100 ft Buffer Wetland
 - State Highway
 - Local Road
 - Use Existing Access Road
 - New Access Via Overland Route
 - Construction Mat

Figure 2: Proposed Geotechnical Boring Locations

Date: 1/22/2019

Author: TDH



Commonwealth of Massachusetts

Essex County
City of New Bedford
NAD 1983 UTM Zone 18N USFI
Foot US
Transverse Mercator
North American 1983

EVERSOURCE ENERGY
POWER ENGINEERS



Commonwealth of Massachusetts
 Bristol County
 City of New Bedford
 NAD 1983 UTM Zone 18N USF1
 Foot US
 Transverse Mercator
 North American 1983

EVERSOURCE
 ENERGY

POWER
 ENGINEERS



Figure 2: Proposed Geotechnical Boring Locations

Page 2 of 5

Date: 1/2/2019

Author: TDH

Legend

- Geo Tech Boring Location
- Existing Structure
- Existing Transmission Line
- Existing Distribution Line
- EverSource Owned Land
- Parcel Boundary
- Field GPS Survey Point
- Culvert
- Field GPS Survey Line
- Surface Drainage
- Wetland Border
- Wetland Flag
- Field Delineated Wetland
- Perennial Stream (NHD)
- 100 ft Buffer Wetland
- State Highway
- Local Road
- Use Existing Access Road
- New Access Via Overland Route
- Construction Mat

1" = 100'

0 50 100 150 Feet

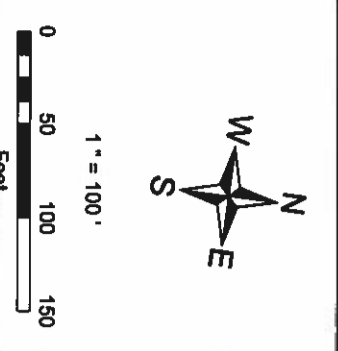
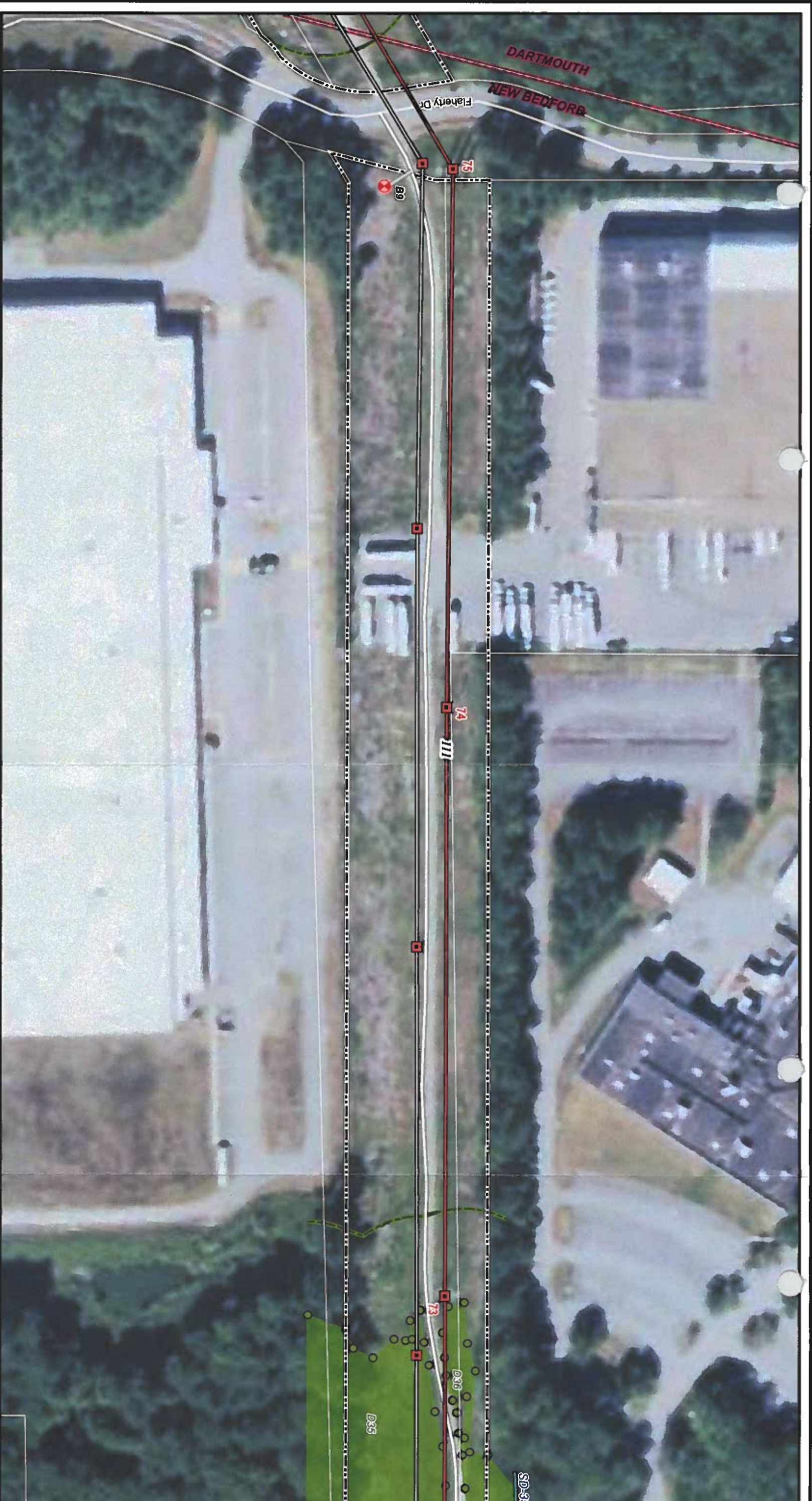

- Legend**
- ⊕ Geo Tech Boring Location
 - Existing Structure
 - Existing Transmission Line
 - Existing Distribution Line
 - Existing Right of Way
 - Parcel Boundary
 - Field GPS Survey Line
 - Wetland Border
 - Perennial Stream or River
 - Wetland Flag
 - Field Delineated Wetland
 - 100 ft Buffer Wetland
 - Local Road
 - Use Existing Access Road
 - New Access Via Overland Route

Figure 2- Proposed Geotechnical Boring Locations

Date: 1/22/2019

Author: TDH



Commonwealth of Massachusetts
Bristol County
City of New Bedford

NAD 1983 UTM Zone 18N USF1
Foot US
Transverse Mercator
North American 1983

EVERSOURCE ENERGY
POWER ENGINEERS

