

# SITE PLAN

## 781 CHURCH STREET

### ASSESSORS MAP #129 LOT #41

### NEW BEDFORD, MASSACHUSETTS

**— ZONING DATA —**

DISTRICT: IC (INDUSTRIAL C)

DESCRIPTION	REQUIRED	PROVIDED
LOT AREA	0 S.F.	21.6± AC
LOT FRONTAGE	0 FT	N/A FT
FRONT SETBACK	25 FT	N/A FT
SIDE SETBACK	25 FT	49.2 FT
REAR SETBACK	25 FT	34.4 FT
BUILDING HEIGHT (MAXIMUM)	100 FT	<100 FT
BUILDING COVERAGE (MAXIMUM)	50 %	2.2 %
LOT COVERAGE (MAXIMUM)	80 %	2.2 %

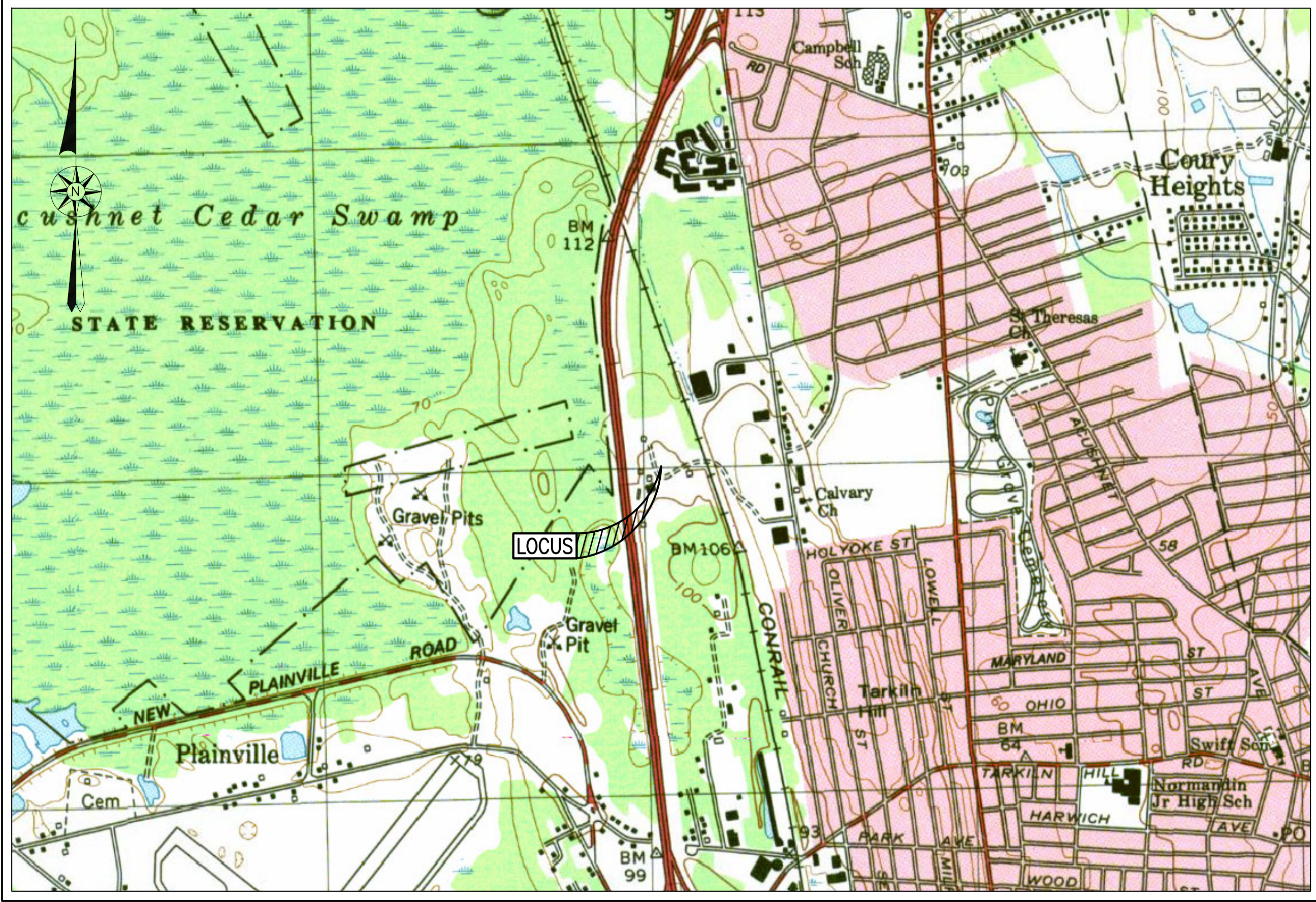

**— AREA MAP —**

SCALE: 1"=1,000'±

**— INDEX —**

SHEET	DESCRIPTION
1	COVER
2	EXISTING CONDITIONS
3	LAYOUT
4	DETAILS & NOTES

COPYRIGHT © 2022 FARLAND CORP. ALL RIGHTS RESERVED.  
 NO PART OF THIS DOCUMENT MAY BE REPRODUCED, STORED IN A RETRIEVAL SYSTEM, OR TRANSMITTED IN ANY FORM OR BY ANY MEANS, ELECTRONIC,  
 MECHANICAL, PHOTOCOPIING, RECORDING OR OTHERWISE, WITHOUT THE EXPRESS WRITTEN CONSENT OF FARLAND CORP.  
 ANY REPRODUCTIONS MADE TO THIS DOCUMENT WITHOUT THE WRITTEN PERMISSION OF FARLAND CORP. SHALL BE NEITHER VALID NOR ENFORCEABLE.

REVISIONS

--	--



CAF



**FARLAND CORP.**

[www.FarlandCorp.com](http://www.FarlandCorp.com)

21 VENTURA DRIVE  
 DARTMOUTH, MA 02747  
 P.508.717.3479

- ENGINEERING
- SITEWORK
- LAND SURVEYING
- DEVELOPMENT

DRAWN BY: NPD  
 DESIGNED BY: NPD  
 CHECKED BY: CAF

**SITE PLAN**

781 CHURCH STREET  
 ASSESSORS MAP 129 LOT 41  
 NEW BEDFORD, MASSACHUSETTS

PREPARED FOR:  
 PARALLEL PRODUCTS SOLAR ENERGY  
 401 INDUSTRY ROAD  
 LOUISVILLE, KY 40208

JUNE 20, 2022  
 SCALE: AS-NOTED  
 JOB NO. 22-069  
 LATEST REVISION:

**RECORD OWNER:**  
 ASSESSORS MAP 129 LOT 41  
 CHURCH STREET LLC  
 781 CHURCH STREET  
 NEW BEDFORD, MA 02745  
 DEED BOOK 6567 PAGE 203





*CF*



[www.FarlandCorp.com](http://www.FarlandCorp.com)

21 VENTURA DRIVE  
DARTMOUTH, MA 02747  
P.508.717.3479

- ENGINEERING
- SITEWORK
- LAND SURVEYING
- DEVELOPMENT

DRAWN BY: NPD

DESIGNED BY: NPD

CHECKED BY: CAF

**SITE PLAN**

781 CHURCH STREET  
ASSESSORS MAP 129 LOT 41  
NEW BEDFORD, MASSACHUSETTS

PREPARED FOR:  
PARALLEL PRODUCTS SOLAR ENERGY  
401 INDUSTRY ROAD  
LOUISVILLE, KY 40208

JUNE 20, 2022

SCALE: 1"=50'

JOB NO. 22-069

LATEST REVISION:

EXISTING CONDITIONS

SHEET 2 OF 4

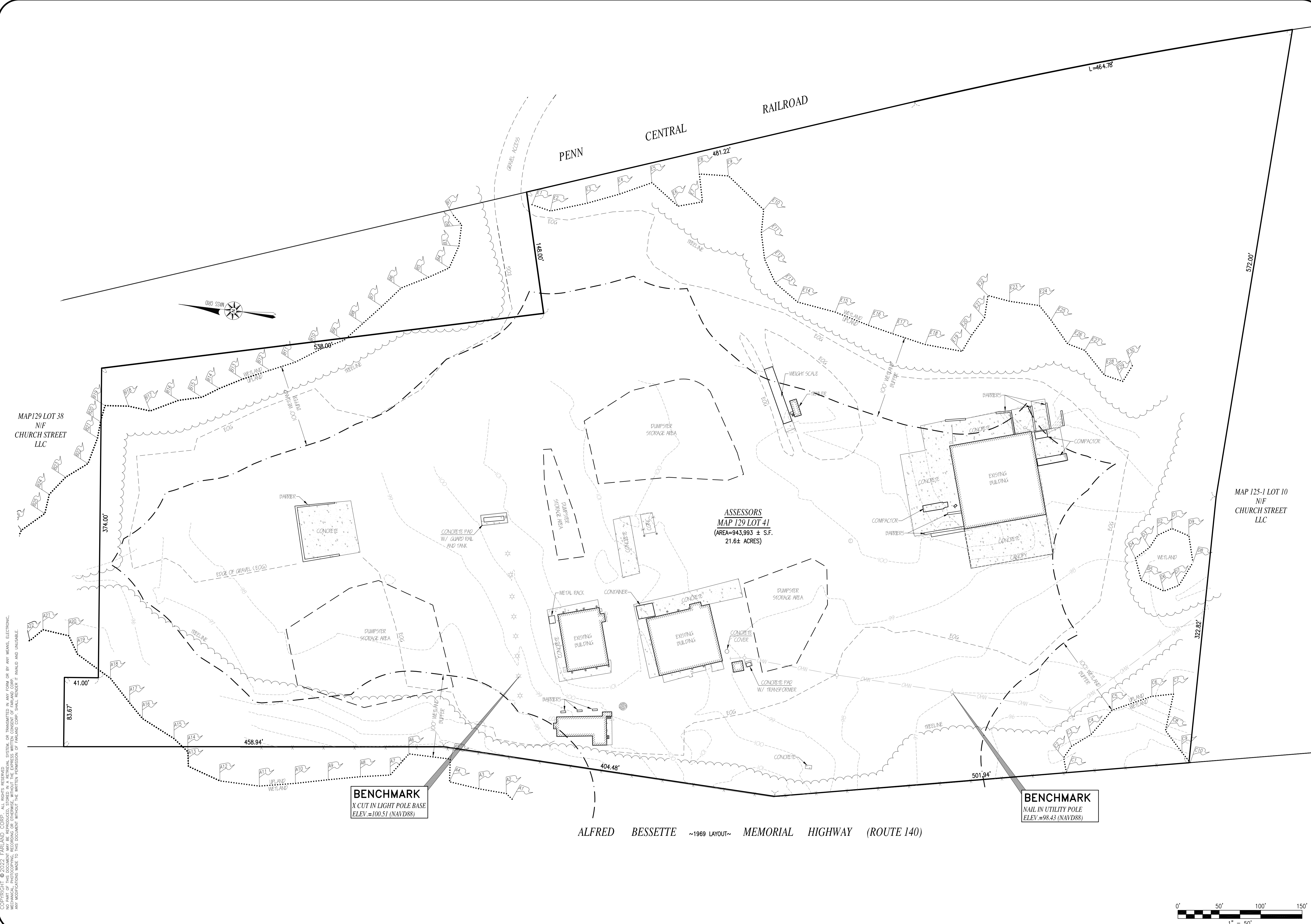

COPYRIGHT © 2022 FARLAND CORP. ALL RIGHTS RESERVED. THIS DOCUMENT IS THE PROPERTY OF FARLAND CORP. NO PART OF THIS DOCUMENT MAY BE REPRODUCED, STORED IN A RETRIEVAL SYSTEM, OR TRANSMITTED IN ANY FORM OR BY ANY MEANS, ELECTRONIC, MECHANICAL, PHOTOCOPYING, RECORDING OR OTHERWISE, WITHOUT THE EXPRESS WRITTEN CONSENT OF FARLAND CORP. ANY REPRODUCTION MADE TO THIS DOCUMENT WITHOUT THE WRITTEN PERMISSION OF FARLAND CORP. SHALL BE DEEMED TO BE UNLAWFUL AND SUBJECT TO LEGAL ACTION.

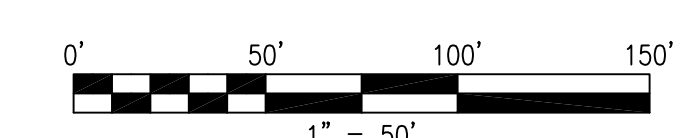

ALFRED BESSETTE ~1969 LAYOUT~ MEMORIAL HIGHWAY (ROUTE 140)



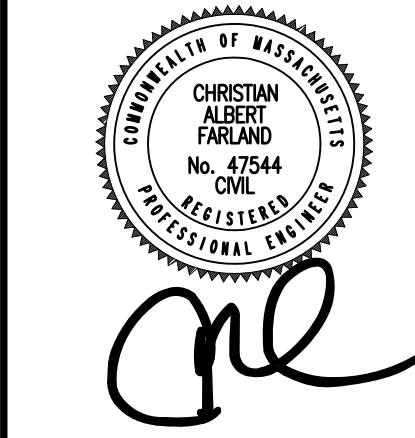

www.FarlandCorp.com

21 VENTURA DRIVE  
DARTMOUTH, MA 02747  
P.508.717.3479

- ENGINEERING
- SITEWORK
- LAND SURVEYING
- DEVELOPMENT

DRAWN BY: NPD  
DESIGNED BY: NPD  
CHECKED BY: CAF

**SITE PLAN**  
781 CHURCH STREET  
ASSESSORS MAP 129 LOT 41  
NEW BEDFORD, MASSACHUSETTS

PREPARED FOR:  
PARALLEL PRODUCTS SOLAR ENERGY  
401 INDUSTRY ROAD  
LOUISVILLE, KY 40208

JUNE 20, 2022  
SCALE: 1"=50'  
JOB NO. 22-069  
LATEST REVISION:

LAYOUT  
SHEET 3 OF 4

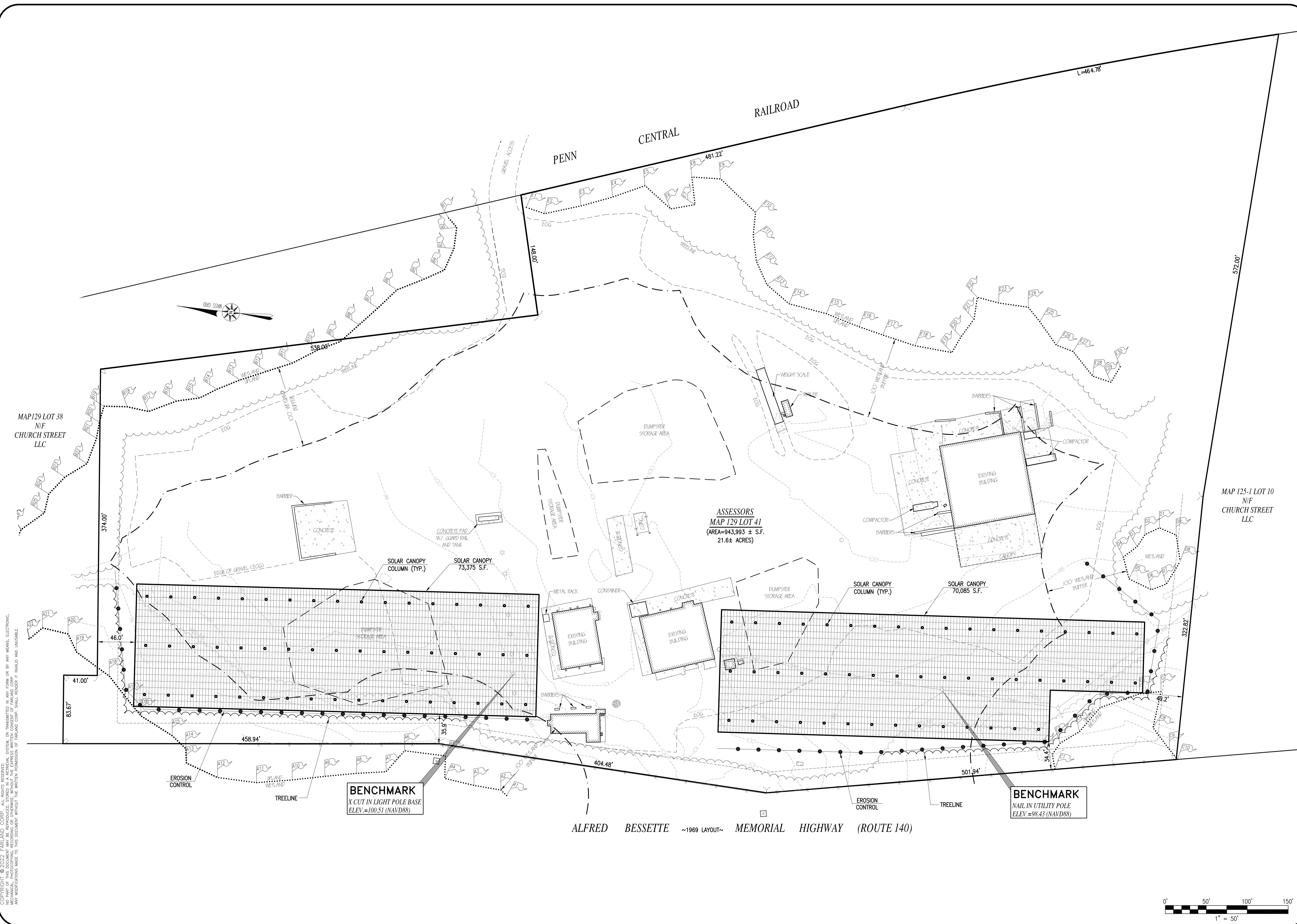

COPYRIGHT © 2022 FARLAND CORP. ALL RIGHTS RESERVED. NO PART OF THIS DOCUMENT OR TRANSMITTED IN ANY FORM OR BY ANY MEANS, ELECTRONIC, MECHANICAL, PHOTOCOPYING, RECORDING OR OTHERWISE, WITHOUT THE EXPRESS WRITTEN CONSENT OF FARLAND CORP. FARLAND CORP. IS NOT RESPONSIBLE FOR ANY REVISIONS MADE TO THIS DOCUMENT WITHOUT THE WRITTEN PERMISSION OF FARLAND CORP. SHALL BE HELD LIABLE FOR ANY AND ALL DAMAGES.

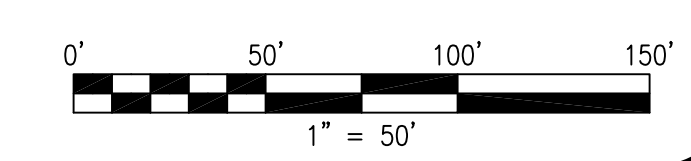



### GENERAL CONSTRUCTION NOTES

1. THE CONTRACTOR IS SPECIFICALLY CAUTIONED THAT THE LOCATION AND/OR ELEVATION OF EXISTING UTILITIES AND STRUCTURES AS SHOWN ON THESE PLANS IS BASED ON RECORDS OF VARIOUS UTILITY COMPANIES AND WHERE POSSIBLE MEASUREMENTS TAKEN IN THE FIELD. THIS INFORMATION IS NOT TO BE RELIED ON AS BEING EXACT OR COMPLETE. THE LOCATION OF ALL UNDERGROUND UTILITIES AND STRUCTURES SHALL BE VERIFIED IN THE FIELD BY THE CONTRACTOR PRIOR TO THE START OF CONSTRUCTION. THE CONTRACTOR MUST CONTACT THE APPROPRIATE UTILITY COMPANY, ANY GOVERNING PERMITTING AUTHORITY, AND "DIG SAFE" AT LEAST 72 HOURS PRIOR TO ANY EXCAVATION WORK TO REQUEST EXACT FIELD LOCATION OF UTILITIES INTERFERING WITH THE PROPOSED CONSTRUCTION AND APPROPRIATE REMEDIAL ACTION TAKEN BEFORE PROCEEDING WITH THE WORK. IT SHALL BE THE RESPONSIBILITY OF THE CONTRACTOR TO RELOCATE ALL EXISTING UTILITIES WHICH CONFLICT WITH THE PROPOSED IMPROVEMENTS SHOWN ON THE PLAN.
2. TOPOGRAPHIC AND PROPERTY LINE SURVEY PERFORMED BY FARLAND CORP. IN FEBRUARY 2022.
3. VERTICAL ELEVATIONS REFER TO THE NORTH AMERICAN VERTICAL DATUM (NAVD) OF 1988 AND HORIZONTAL LOCATIONS REFER TO THE NORTH AMERICAN DATUM (NAD) OF 1983.
4. WETLAND RESOURCES DELINEATED BY ECOSYSTEM SOLUTIONS ON FEBRUARY 18, 2022.
5. ALL CONSTRUCTION SHALL BE IN ACCORDANCE WITH ALL APPLICABLE STATE AND LOCAL STANDARDS AND REGULATIONS.
6. THE CONTRACTOR SHALL BE RESPONSIBLE FOR ESTABLISHING AND MAINTAINING ALL CONTROL POINTS AND BENCH MARKS NECESSARY FOR THE WORK.
7. ALL BENCHMARKS SHOWN ON THIS PLAN ARE TO BE CHECKED FOR CONSISTENCY BY THE CONTRACTOR. ANY DISCREPANCIES MUST BE RESOLVED BY THIS OFFICE PRIOR TO CONSTRUCTION.
8. ALL EXISTING TREES, SHRUBS AND GROUND COVER WHERE NATURAL GRADE IS TO BE RETAINED SHALL BE KEPT IN THEIR EXISTING STATE UNLESS REMOVAL IS REQUIRED FOR CONSTRUCTION PURPOSES.
9. CONTRACTOR SHALL THOROUGHLY FAMILIARIZE THEMSELVES WITH ALL CONSTRUCTION DOCUMENTS, SPECIFICATIONS AND SITE CONDITIONS PRIOR TO BIDDING AND PRIOR TO CONSTRUCTION.
10. ANY DISCREPANCIES BETWEEN DRAWINGS, SPECIFICATIONS AND SITE CONDITIONS SHALL BE REPORTED IMMEDIATELY TO THE OWNER'S REPRESENTATIVE FOR CLARIFICATION AND RESOLUTION PRIOR TO BIDDING OR CONSTRUCTION.
11. THESE PLANS ARE PERMITTING PLANS AND SHALL NOT TO BE USED FOR CONSTRUCTION. A FINAL SET OF STAMPED PLANS FOR CONSTRUCTION WILL BE ISSUED AFTER RECEIVING FINAL APPROVAL FROM THE LOCAL AND/OR STATE DEPARTMENTS.

### SITE PREPARATION NOTES

1. WITHIN THE LIMIT OF WORK LINE AS NOTED ON THE SITE PLANS, REMOVE AND DISCARD ALL CONCRETE PAVEMENT, BITUMINOUS CONCRETE PAVEMENT, BRICK PAVEMENT, TOP SOIL, MULCH, TRASH, DEAD TREES AND STUMPS, SHRUBBERY, CHAIN LINK FENCE POSTS, RAILS, FABRIC, GATES, FOOTINGS AND ALL APPURTENANCES, BOLLARDS, POSTS, CONCRETE FOOTINGS AND FOUNDATIONS, WALLS AND CURBS UNLESS OTHERWISE NOTED.
2. THE OWNER'S REPRESENTATIVE SHALL BE CONSULTED AND WILL REVIEW THE WORK ON SITE WITH THE CONTRACTOR BEFORE ANY WORK SHALL COMMENCE.
3. THE CONTRACTOR SHALL VERIFY ALL EXISTING CONDITIONS IN THE FIELD AND REPORT ANY DISCREPANCIES BETWEEN PLANS AND ACTUAL CONDITIONS TO THE OWNER'S REPRESENTATIVE PRIOR TO STARTING WORK.
4. THE CONTRACTOR IS RESPONSIBLE FOR ANY DAMAGE TO EXISTING CONDITIONS TO REMAIN THAT ARE DUE TO CONTRACTOR OPERATIONS.
5. ALL ITEMS TO BE REMOVED THAT ARE NOT STOCKPILED FOR LATER REUSE ON THE PROJECT OR DELIVERED TO THE OWNER SHALL BE LEGALLY DISPOSED OF OFF SITE BY THE CONTRACTOR.
6. THE CONTRACTOR SHALL BE RESPONSIBLE FOR COORDINATING HIS EFFORTS OF THE DEMOLITION WITH ALL TRADES.
7. THE CONTRACTOR SHALL COORDINATE ALL ADJUSTMENT OR ABANDONMENT OF UTILITIES WITH THE RESPECTIVE UTILITY COMPANY.
8. THE CONTRACTOR SHALL MAINTAIN OR ADJUST TO NEW FINISH GRADES AS NECESSARY ALL UTILITY AND SITE STRUCTURES SUCH AS LIGHT POLES, SIGN POLES, MANHOLES, CATCH BASINS, HAND HOLES, WATER AND GAS GATES, HYDRANTS, ETC., FROM MAINTAINED UTILITY AND SITE SYSTEMS UNLESS OTHERWISE NOTED OR DIRECTED BY THE OWNER'S REPRESENTATIVE.

### UTILITY AND GRADING NOTES

1. WHERE AN EXISTING UTILITY IS FOUND TO CONFLICT WITH THE PROPOSED WORK, THE LOCATION, ELEVATION AND SIZE OF THE UTILITY SHALL BE ACCURATELY DETERMINED WITHOUT DELAY BY THE CONTRACTOR, AND THE INFORMATION FURNISHED TO THE OWNER'S REPRESENTATIVE FOR RESOLUTION OF THE CONFLICT.
2. THE CONTRACTOR SHALL MAKE ALL ARRANGEMENTS FOR THE ALTERATION AND ADJUSTMENT OF ALL GAS, ELECTRIC, TELEPHONE AND ANY OTHER PRIVATE UTILITIES BY THE UTILITY COMPANIES.
3. REFER TO ELECTRICAL PLANS FOR SECTIONS AND DETAILS OF THE UTILITY DUCT BANK.
4. THE LOCATION, SIZE, DEPTH AND SPECIFICATIONS FOR CONSTRUCTION OF PRIVATE UTILITY SERVICES SHALL BE INSTALLED ACCORDING TO THE REQUIREMENTS PROVIDED BY AND APPROVED BY THE RESPECTIVE UTILITY COMPANY (GAS, TELEPHONE AND ELECTRICAL). FINAL DESIGN AND LOCATIONS AT THE BUILDING WILL BE PROVIDED BY THE ARCHITECT. THE CONTRACTOR SHALL COORDINATE THE INSTALLATION OF THE UTILITY CONNECTIONS WITH THE RESPECTIVE COMPANIES PRIOR TO ANY UTILITY CONSTRUCTION.

### LAYOUT AND MATERIAL NOTES

1. CONTRACTOR SHALL THOROUGHLY FAMILIARIZE THEMSELVES WITH ALL CONSTRUCTION DOCUMENTS, SPECIFICATIONS AND SITE CONDITIONS PRIOR TO BIDDING AND PRIOR TO CONSTRUCTION.
2. ANY DISCREPANCIES BETWEEN DRAWINGS, SPECIFICATIONS AND SITE CONDITIONS SHALL BE REPORTED IMMEDIATELY TO THE OWNER'S REPRESENTATIVE FOR CLARIFICATION AND RESOLUTION PRIOR TO BIDDING OR CONSTRUCTION.
3. SEE ARCHITECTURAL DRAWINGS FOR EXACT BUILDING DIMENSIONS AND ALL DETAILS CONTIGUOUS TO THE BUILDING INCLUDING SIDEWALKS, RAMPS, UTILITY ENTRANCE LOCATIONS, WALL PACKS, CONCRETE DOOR PADS, ROOF DRAINS, ETC.
4. THE FOLLOWING LAYOUT CRITERIA SHALL CONTROL UNLESS OTHERWISE NOTED ON THE PLAN: ALL DIMENSIONS ARE TO OUTSIDE FACE OF BUILDING. ALL DIMENSIONS ARE TO FACE OF CURB AT GUTTER LINE. ALL DIMENSIONS ARE TO CENTER OF PAVEMENT MARKINGS. ALL TIES TO PROPERTY LINES ARE PERPENDICULAR TO THE PROPERTY LINE UNLESS OTHERWISE NOTED.

### SOIL EROSION AND SEDIMENT CONTROL NOTES

1. THE CONSERVATION COMMISSION SHALL BE NOTIFIED, AT LEAST 72 HOURS PRIOR TO ANY LAND DISTURBANCE.
2. A COPY OF THE SOIL EROSION AND SEDIMENT CONTROL PLAN MUST BE MAINTAINED ON THE PROJECT SITE DURING CONSTRUCTION.
3. SOIL EROSION AND SEDIMENT CONTROL PRACTICES IN THE PLAN SHALL BE CONSTRUCTED IN ACCORDANCE WITH THE PLANS AND SPECIFICATIONS.
4. ALL APPLICABLE SOIL EROSION AND SEDIMENT CONTROL PRACTICES SHALL BE IN PLACE PRIOR TO ANY DEMOLITION GRADING OPERATIONS AND/OR INSTALLATION OF PROPOSED STRUCTURES OR UTILITIES.
5. ALL APPLICABLE SOIL EROSION AND SEDIMENT CONTROL PRACTICES SHALL BE LEFT IN PLACE UNTIL CONSTRUCTION IS COMPLETED AND/OR THE AREA IS STABILIZED.
6. ALL SOIL EROSION AND SEDIMENT CONTROL STRUCTURES SHALL BE INSPECTED AND MAINTAINED ON A REGULAR BASIS AND AFTER EVERY STORM EVENT.
7. THE MAINTENANCE OF SOIL EROSION AND SEDIMENT CONTROL MEASURES AND FACILITIES DURING AND IMMEDIATELY AFTER CONSTRUCTION RESTS WITH THE GENERAL CONTRACTOR. UPON ACCEPTANCE OF THE PROJECT, THE OWNER SHALL BECOME RESPONSIBLE FOR MAINTENANCE OF ANY REMAINING MEASURES AND FACILITIES.
8. OFF SITE SEDIMENT DISTURBANCE MAY REQUIRE ADDITIONAL CONTROL MEASURES TO BE DETERMINED BY THE ENGINEER.
9. THE CONSERVATION COMMISSION AND/OR ENGINEER MAY REQUIRE ADDITIONAL SOIL EROSION MEASURES TO BE INSTALLED, AS DIRECTED BY THE DISTRICT INSPECTOR.
10. ADJOINING PROPERTIES SHALL BE PROTECTED FROM EXCAVATION AND FILLING OPERATIONS AT ALL TIMES.
11. THE CONTRACTOR SHALL UTILIZE ALL METHODS NECESSARY TO PREVENT BLOWING AND MOVEMENT OF DUST FROM THE EXPOSED SOIL SURFACES.
12. PAVED ROADWAYS MUST BE KEPT CLEAN AT ALL TIMES.
13. A CRUSHED STONE TIRE CLEANING PAD WILL BE INSTALLED WHEREVER A CONSTRUCTION ENTRANCE EXISTS. SEE LOCATION DETAIL ON PLAN.
14. ALL CATCH BASIN INLETS SHALL BE PROTECTED DURING CONSTRUCTION AS DETAILED ON THE PLAN, IF APPLICABLE.
15. THE SITE SHALL AT ALL TIMES BE GRADED AND MAINTAINED SUCH THAT ALL STORMWATER RUNOFF IS DIVERTED TO SOIL EROSION AND SEDIMENT CONTROL FACILITIES.
16. LAND AREAS EXPOSED AT ANY ONE TIME AND THE LENGTH OF EXPOSURE SHALL BE KEPT TO A PRACTICAL MINIMUM. THEY SHALL BE LEFT IN A NEAT AND FINISHED APPEARANCE AND PROTECTED FROM EROSION.
17. ANY DISTURBED AREA THAT WILL BE LEFT EXPOSED FOR MORE THAN SIXTY (60) DAYS AND NOT SUBJECT TO CONSTRUCTION TRAFFIC SHALL IMMEDIATELY RECEIVE A TEMPORARY SEEDING AND FERTILIZATION. IF THE SEASON PROHIBITS TEMPORARY SEEDING, THE DISTRIBUTED AREAS SHALL BE MULCHED.
18. ALL CRITICAL AREAS SUBJECT TO EROSION SHALL RECEIVE A TEMPORARY SEEDING AND BE MULCHED IN ACCORDANCE WITH THE SPECIFICATIONS IMMEDIATELY FOLLOWING ROUGH GRADING.
19. IMMEDIATELY AFTER COMPLETION OF STRIPPING AND STOCKPILING OF TOPSOIL, SEED THE STOCKPILE WITH ANNUAL RYE GRASS. STABILIZE TOPSOIL STOCKPILES WITH STRAW MULCH FOR PROTECTION IF THE SEASON DOES NOT PERMIT THE APPLICATION AND ESTABLISHMENT OF TEMPORARY SEEDING.
20. SOIL STOCKPILES ARE NOT TO BE LOCATED WITHIN FIFTY (50) FEET OF WETLANDS, THE FLOODPLAIN, SLOPE, ROADWAY OR DRAINAGE FACILITIES. THE BASE OF ALL STOCKPILES SHALL BE PROTECTED BY A HAY BALE BARRIER OR SEDIMENT FENCE. LOCATIONS ARE DELINEATED ON THE PLAN.
21. MAXIMUM SIDE SLOPES OF ALL EXPOSED SURFACES SHALL NOT BE CONSTRUCTED STEEPER THAN 3:1 UNLESS OTHERWISE APPROVED BY THE DISTRICT.
22. ALL AREAS NOT STABILIZED BY CONSTRUCTION, SODDING OR LANDSCAPING SHALL BE SEED AND STABILIZED IN ACCORDANCE WITH THE SEEDING AND MULCHING SPECIFICATIONS.
23. MULCHING IS REQUIRED ON ALL SEEDING AREAS TO INSURE AGAINST EROSION BEFORE GRASS IS ESTABLISHED TO PROMOTE EARLIER VEGETATIVE COVER.
24. ALL DEWATERING OPERATIONS MUST DISCHARGE DIRECTLY INTO A SEDIMENT FILTRATION DEVICE. THE SEDIMENT FILTER MUST BE CAPABLE OF FILTERING THE SEDIMENT AND BE PLACED SO AS NOT TO CAUSE EROSION OF THE DOWNSTREAM AREA.

### LEGEND

EXISTING	PROPOSED
- - - - -	CONTOUR LINE
	SPOT GRADE
EQP	EDGE OF PAVEMENT
EOG	EDGE OF GRAVEL
CCB	CAPE COD BERM
X X	CHAIN LINK FENCE
-W- -W- -W-	SILT FENCE
○	WATER LINE
⊕	FIRE HYDRANT
⊗	WATER GATE
-S- -S-	SEWER LINE
○	SEWER MANHOLE
-G- -G-	GAS LINE
⊞	GAS METER
⊕	GAS GATE
-D- -D-	DRAIN LINE
○	DRAIN MANHOLE
⊞	CATCH BASIN
-OHV- -OHV-	OVERHEAD WIRES
-ETC- -ETC-	ELECTRIC, TELEPHONE & CABLE
○	UTILITY POLE
⊞	GUY WIRE
.....	WETLANDS
- · - · - · -	WETLAND BUFFER

### REVISIONS



*Christin Albert Farland*



[www.FarlandCorp.com](http://www.FarlandCorp.com)

21 VENTURA DRIVE  
DARTMOUTH, MA 02747  
P.508.717.3479

- ENGINEERING
- SITEWORK
- LAND SURVEYING
- DEVELOPMENT

DRAWN BY: NPD

DESIGNED BY: NPD

CHECKED BY: CAF

### SITE PLAN

781 CHURCH STREET  
ASSESSORS MAP 129 LOT 41  
NEW BEDFORD, MASSACHUSETTS

PREPARED FOR:  
PARALLEL PRODUCTS SOLAR ENERGY  
401 INDUSTRY ROAD  
LOUISVILLE, KY 40208

JUNE 20, 2022

SCALE: AS NOTED

JOB NO. 22-069

LATEST REVISION:

DETAILS & NOTES

SHEET 4 OF 4

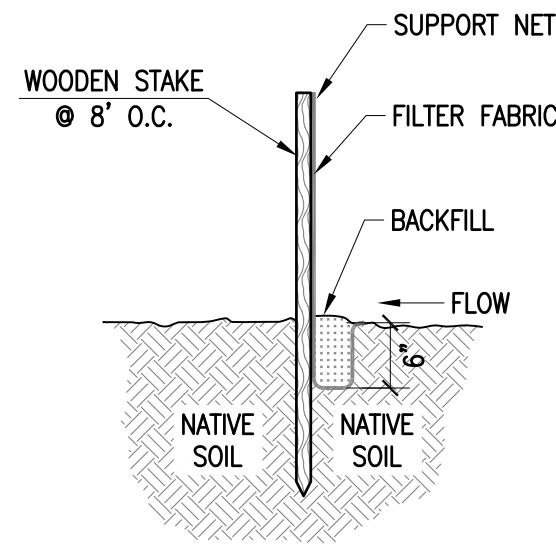

SILT FENCE  
NOT TO SCALE

CONTRACT © 2022 FARLAND CORP. ALL RIGHTS RESERVED. NO PART OF THIS DOCUMENT SHALL BE REPRODUCED, STORED IN A RETRIEVAL SYSTEM, OR TRANSMITTED IN ANY FORM OR BY ANY MEANS, ELECTRONIC, MECHANICAL, PHOTOCOPYING, RECORDING OR OTHERWISE, WITHOUT THE EXPRESS WRITTEN CONSENT OF FARLAND CORP. ANY REPRODUCTIONS MADE TO THIS DOCUMENT WITHOUT THE WRITTEN PERMISSION OF FARLAND CORP. SHALL BE UNLAWFUL AND UNENFORCEABLE.