

IX. HOMEOWNER LICENSE EXEMPTION

Supplement #1

The current exemption for "homeowner" was extended to include owner-occupied dwellings of two units or less and to allow such homeowners to engage an individual for hire who does not possess a license, provided that the owner acts as supervisor. (State Building Code Section 110.5)

DEFINITION OF HOMEOWNER:

Person(s) who own a parcel of land on which he/she resides or intends to reside, on which there is, or is intended to be, a one to two family dwelling, attached or detached structures accessory to such use and /or farm structures. A person who constructs more than one home in a two-year period shall not be considered a homeowner. Such "homeowner shall submit to the Building Official, on a form acceptable to the Building Official, that he/she shall be responsible for all such work performed under the building permit. (Section 110.5)

The undersigned "homeowner assumes responsibility for compliance with the State Building Code and other applicable codes, ordinance, rules and regulations, and will comply with the City of New Bedford Building Department minimum inspection procedures and requirements.

HOMEOWNERS SIGNATURE _____

X. CONSTRUCTION DEBRIS DISPOSAL

Supplement #2

In accordance with provisions of Massachusetts General Law C40, S54, debris resulting from this work shall be disposed of in a properly licensed solid waste disposal facility as defined by Massachusetts General Law C111, S150A

The debris will be disposed of in _____
(Location of Facility)

ARC

Signature of Permit Applicant _____

Date

4-19-19

XI. HOME IMPROVEMENT CONTRACTOR LAW AFFIDAVIT

(Residential Use Only) Supplement to Permit Application
Supplement #3

MGLc. 142 A requires that the "reconstruction, alteration, renovation, repair, modernization, conversion, improvement, removal, demolition, or construction of an addition to any pre-existing owner-occupied building containing at least one but not more than four dwelling units... or to structures which are adjacent to such residence of building" be conducted by registered contractors, with certain exceptions, along with other requirements.

Type of Work: Int'l Alt Rm Est. Cost _____

Address of Work: 1332-1350 Adelphi St - Truro

Owner Name: Edward Poizid Date of Permit Application: _____

I hereby certify that: Registration is not required for the following reason(s):

_____ Work excluded by law _____ Job under \$1,000 _____ Building not owner-occupied _____ Owner obtaining own permit

Other (specify) _____

Notice is hereby given that:

OWNERS OBTAINING THEIR OWN PERMIT OR EMPLOYING UNREGISTERED CONTRACTORS FOR APPLICABLE HOME IMPROVEMENT WORK DO NOT HAVE ACCESS TO THE ARBITRATION PROGRAM OF GUARANTY FUND UNDER MGLC. 142A.

signed under penalties of perjury.

I hereby apply for a permit as the agent of the owner.

Date: 4-19-19 Contractor Signature: _____ Registration No. _____

Notwithstanding the above notice, I hereby apply for a permit as the owner of the above property:

Date: _____ Owner Signature: _____

XII. BUILDING COMMISSIONERS REVIEW COMMENTS AND CONDITIONS

C. Building Permit Rejected Planning Board - Site Plan Review - Special Permit

Reason For Rejection: " See Attachments " Permit # B-19-864

Comments and Conditions: _____

Signed: Danny W. Romanowicz Date: 5-9 20 19

Title: Building Commissioner

Not valid unless signed (not stamped) by Building Commissioner

IX. HOMEOWNER LICENSE EXEMPTION

Supplement #1

The current exemption for "homeowner" was extended to include owner-occupied dwellings of two units or less and to allow such homeowners to engage an individual for hire who does not possess a license, provided that the owner acts as supervisor. (State Building Code Section 110.5)

DEFINITION OF HOMEOWNER:

Person(s) who own a parcel of land on which he/she resides or intends to reside, on which there is, or is intended to be, a one to two family dwelling, attached or detached structures accessory to such use and /or farm structures. A person who constructs more than one home in a two-year period shall not be considered a homeowner. Such homeowner shall submit to the Building Official, on a form acceptable to the Building Official, that he/she shall be responsible for all such work performed under the building permit. (Section 110.5)

The undersigned "homeowner assumes responsibility for compliance with the State Building Code and other applicable codes, ordinance, rules and regulations, and will comply with the City of New Bedford Building Department minimum inspection procedures and requirements.

HOMEOWNERS SIGNATURE _____

X. CONSTRUCTION DEBRIS DISPOSAL

Supplement #2

In accordance with provisions of Massachusetts General Law C40, S54, debris resulting from this work shall be disposed of in a properly licensed solid waste disposal facility as defined by Massachusetts General Law C111, S150A

The debris will be disposed of in: ARC
(Location of Facility)

Signature of Permit Applicant _____

Date 4-19-19

XI. HOME IMPROVEMENT CONTRACTOR LAW AFFIDAVIT

(Residential Use Only) Supplement to Permit Application

Supplement #3

MGLc. 142 A requires that the "reconstruction, alteration, renovation, repair, modernization, conversion, improvement, removal, demolition, or construction of an addition to any pre-existing owner-occupied building containing at least one but not more than four dwelling units... or to structures which are adjacent to such residence of building" be conducted by registered contractors, with certain exceptions, along with other requirements.

Type of Work: Int'l Aft Rm Est. Cost _____

Address of Work: 1332-1350 Adelstein Trld

Owner Name: Edward Poizid Date of Permit Application: _____

I hereby certify that: Registration is not required for the following reason(s):

_____ Work excluded by law _____ Job under \$1,000 _____ Building not owner-occupied _____ Owner obtaining own permit

Other (specify) _____

Notice is hereby given that:

OWNERS OBTAINING THEIR OWN PERMIT OR EMPLOYING UNREGISTERED CONTRACTORS FOR APPLICABLE HOME IMPROVEMENT WORK DO NOT HAVE ACCESS TO THE ARBITRATION PROGRAM OF GUARANTY FUND UNDER MGLC. 142A.

signed under penalties of perjury:

I hereby apply for a permit as the agent of the owner:

Date 4-19-19 OR: Contractor Signature _____ Registration No. _____

Notwithstanding the above notice, I hereby apply for a permit as the owner of the above property:

Date _____ Owner Signature _____

XII. BUILDING COMMISSIONERS REVIEW COMMENTS AND CONDITIONS

C. Building Permit Rejected

Reason For Rejection:

Fee

Permit # B-19-864

Comments and Conditions:

Signed _____ Date: _____ 20 _____

Title _____

Not valid unless signed (not stamped) by Building Commissioner



CITY OF NEW BEDFORD
 JONATHAN F. MITCHELL, MAYOR

New Bedford Comprehensive Zoning Code Review Code of Ordinances – Chapter-9

1332 Acushnet Avenue-- PLOT: 99 – LOT: 102 – ZONED DISTRICT: MUB
Special Permit is required from the Zoning Board of Appeals
Site Plan Review & Special Permit is required from the Planning Board

Zoning Code Review as follows:

Special Permit

Planning Board

❖ **SECTIONS**

- 3100 – Parking and Loading
- 3110 – Applicability
- 3130 – Table of Parking Loading Requirements – Appendix-C
 - Two-family dwelling
 - Businesses engaged in retail sale of goods and services, not elsewhere enumerated herein
- 5300-5390 – Special Permit

Site Plan Review

Planning Board

❖ **SECTIONS**

- 5400 – Site Plan Review
- 5410 – Purpose
- 5420 – Applicability
 - 5425. New industrial or commercial construction or additions less than two thousand (2,000) square feet if requiring a new curb cut or driveway or if substantially affecting existing internal circulation
- 5430-5490B



**DEPARTMENT OF INSPECTIONAL SERVICES
133 WILLIAM STREET - ROOM 308
NEW BEDFORD, MA 02740**

**CITY OF NEW BEDFORD
JONATHAN F. MITCHELL, MAYOR**

Parking Spaces Calculations

1332 Acushnet Street – Retail Store / 2 Residential Unit

Parking Spaces

Number of Spaces Required – Retail Store = 3,230sf

Number of Space Required = $1,339sf / 200sf \text{ gross floor/parking space} = 6.69 = \underline{7 \text{ Parking Spaces}}$

Number of Spaces Required – 2- Residential Unit

Number of Space Required = $2unit \times 2parking \text{ space/unit} = \underline{4 \text{ Parking Spaces}}$

Total Number of Parking Spaces Required = 11 Parking Spaces

Number of Parking Spaces Provided = 7 Parking Spaces

Number of Parking Spaces Required for Relief = 4 Parking Spaces

3100. - PARKING AND LOADING.

3110. Applicability. Every building erected, enlarged, converted, or relocated and each use or change of use of land shall be provided with off-street parking spaces and off-street loading spaces in accordance with Section 3130, Table of Parking Requirements.

3111. In the event of the enlargement of a structure existing on the effective date of the ordinance from which this Section is derived, or the construction or relocation of additional structures on a lot, after such effective date, the regulations of this Section shall apply only to the enlargement, construction or relocation thereof, except that any off-street parking and off-street loading facilities established to serve any buildings and any uses prior to such effective date shall not be reduced below the required number.

3112. For a building or premises used for combined purposes, the number of off-street parking spaces and off-street loading spaces shall be determined as the sum of the required number of spaces in each component of the combined use.

3113. Where the computation of required parking spaces and loading spaces result in a fractional number, the required parking spaces shall be the next whole number.

(Ord. of 12-23-03, § 1)

3120. Special Permit. Any parking or loading requirement set forth herein may be reduced upon the issuance of a special permit by the Planning Board if the Board finds that the reduction is not inconsistent with public health and safety, or that the reduction promotes a public benefit. Such cases might include:

3121. Use of a common parking lot for separate uses having peak demands occurring at different times;

3122. Age or other characteristics of occupants of the facility requiring parking which reduces auto usage;

3123. Peculiarities of the use which make usual measures of demand invalid;

3124. Availability of on-street parking or parking at nearby municipally owned facilities.

3125. Where a special permit is granted, a reserve area, to be maintained indefinitely as landscaped open space, may be required sufficient to accommodate the difference between the spaces otherwise required and the spaces reduced by special permit. The parking/site plan shall show (in dotted outline) how the reserve area would be laid out in to provide the otherwise required number of spaces.

(Ord. of 12-23-03, § 1)

3130. Table of Parking and Loading Requirements. See Appendix C.

(Ord. of 12-23-03, § 1)

3140. Location and Layout of Parking and Loading Facilities. Off-street parking and loading, for facilities other than single- or two-family residences, may be provided in structures or in the open air, and shall be subject to the following regulations pertaining to their layout and location:

3141. Parking spaces shall be located on the same lot as the building or use where they are intended to serve, except that they may be provided on an adjoining lot in the same ownership.

3142. Where the provisions of subsection 3141 cannot be satisfied and the parking lot contains five (5) or more required spaces, the required parking spaces may be located on a lot in the same ownership within two hundred (200) feet of the building or lot they are intended to serve.

3143. Parking space for three (3) or fewer vehicles may be provided in the form of a driveway on a lot; the improved surface may be extended to one foot of the side line.

3144. Where a drive or aisle, other than a street, is required to maneuver a vehicle into or out of a parking space, such drive or aisle shall be at least twenty-two (22) feet wide for parking spaces situated at right angles, or nearly right angles to the aisle. For parking spaces situated at an angle of thirty (30) to sixty (60) degrees to the aisle, the required width of the aisle shall be at least fifteen (15) feet.

3145. Open-air off-street parking facilities may be located in required front, rear and side yards, except that in a residential district, no open-air off-street parking space shall be located in front of the dwelling or principal building. Notwithstanding the previous sentence, in cases where a garage faces the frontage of the dwelling and is located beneath the dwelling, open-air off-street parking may be located in front of the dwelling in a residential district provided that the dwelling is set back a minimum of twenty (20) feet from the front property line and provided that said parking occurs only within the driveway, the width of which shall not exceed the lesser of the width of said garage or eighteen (18) feet. Any driveway in a residential district, requiring more than one curb cut, shall require Site Plan Approval. No driveway in a residential district shall exceed eighteen (18) feet in width.

3146. When five (5) or more parking spaces are required on a lot, the provisions of Section 3300 shall apply. All spaces shall be laid out so that vehicles can enter or leave any parking space directly from a drive or aisle other than a street. Additionally, all spaces shall be laid out so the vehicles entering a street may do so facing the street.

3147. All parking spaces and loading areas or berths in the open-air and the access drives or aisles, shall be provided with a concrete or asphalt surface. Compacted gravel or stone shall be permitted only for single- or two-family residential dwellings.

3148. No off-street loading areas or berths shall be laid out in such a manner as will result in loading or unloading being carried on within a street right-of-way or other public property. Each area or berth shall be sufficient size as to accommodate the largest expected truck or tractor trailer common to the building use.

3149. Special Permit for Commercial Parking in Residential Districts. Commercial parking may be allowed on residentially zoned property, held in common ownership and located immediately adjacent to the commercial business to which it is to serve, upon the issuance of a special permit by the Zoning Board of Appeals, if the Board finds that said parking is not detrimental to public health and safety, and that said parking promotes a public benefit. A Special Permit for vehicular access to a building lot accessed from public way that does not constitute frontage of the lot. Upon the issuance of a special permit by the Zoning Board of Appeals, vehicular access may be allowed from a public way that does not constitute the legal frontage of the subject lot if said lot is residentially zoned, if the proposed vehicular access is for the purpose of accessing parking that is located beside or behind the dwelling or principal building, and if the Board finds that said vehicular access promotes a public benefit and is not detrimental to public health and safety. Notwithstanding Section 5240 of Chapter 9 of the Code of Ordinances or any other provision to the contrary, no fee of any kind shall be charged or imposed by the Special Permit Authority to the applicant of a Special Permit applied for under this Section.

(Ord. of 12-23-03, § 1; Ord. of 8-22-06, § 1)

3150. Size of Parking Space. A parking space shall be a rectangle at least nine (9) feet by twenty (20) feet exclusive of any required drive or aisle.

3151. The area of required off-street loading space is not to be included as off-street parking space in the computation of required off-street parking space.

(Ord. of 12-23-03, § 1)

APPENDIX C - TABLE OF PARKING AND LOADING REQUIREMENTS

USE	PARKING REQUIREMENTS	LOADING REQUIREMENTS
<p>One-family dwelling</p> <p>Two-family dwelling</p> <p>Multi-family (3) or more per structure</p>	<p>Two (2) spaces per dwelling unit</p> <p>Two (2) spaces per dwelling unit</p>	<p>One (1) loading space for each multifamily dwelling containing more than ten (10) dwelling units, or more than twenty (20) housekeeping units</p>
<p>Hotel, motel, bed and breakfast, rooming or boarding or lodging house, tourist home, dormitories, or other non-family residence accommodations, excluding group homes</p>	<p>One (1) space per each employee per shift, who does not reside on the premises; one (1) space per guest room, dwelling parking requirements, if applicable</p>	<p>One (1) loading space for each building containing more than 20 guest rooms</p>
<p>Offices: General, professional, business, banks, medical clinics and laboratories, radio and television stations; office of non-profit educational, cultural, or charitable organizations</p>	<p>One (1) space per each 200 sq. ft. of gross floor area but not less than two (2) spaces for each business unit intended to occupy the premises. After 10,000 sq. ft. of gross floor area, one space for every 1,000 sq. ft. of gross floor area</p>	<p>One (1) loading space for each building containing 10,000 sq. ft. or more of gross floor area. Two (2) loading spaces for 100,000 sq. ft. or more of gross floor area</p>

<p>Fast-food drive-in, carry-out restaurants</p>	<p>One (1) space per each employee per shift for a minimum of five (5) spaces plus one (1) space per 100 sq. ft. of gross floor area with a minimum of twenty (20) spaces</p>	<p>One (1) loading space for each building</p>
<p>Businesses engaged in retail sale of goods and services, not elsewhere enumerated herein</p>	<p>One (1) space per each 200 sq. ft. of gross floor area, but not less than two (2) spaces for each business use intended to occupy the premises. After 20,000 sq. ft. gross floor area, one space per 400 sq. ft.</p>	<p>One loading space for each building containing more than 5,000 and less than 10,000 sq. ft. of gross floor area. Thereafter, one (1) additional loading space shall be required for each additional 25,000 sq. ft. of gross floor area</p>
<p>Businesses engaged in retail sale, rental, repair, servicing, storage and distribution of motor vehicles, trailers, campers, boats, furniture or building materials</p>	<p>One (1) space per each 400 sq. ft. of gross floor area, but not less than two (2) spaces for each business use intended to occupy the premises</p>	
<p>Hospital, convalescent homes, nursing homes, rest homes or homes for the aged</p>	<p>One (1) space per three (3) beds, three (3) space Drop-Off Zone.</p>	<p>One (1) loading space for each building containing 10,000 sq. ft. or more of gross floor area. Two (2) loading spaces for buildings containing 100,000 sq. ft. or more of gross floor area</p>

<p>Places of assembly, including theaters, veterans, fraternal, social and recreational clubs and organizations not operated for a profit; facilities primarily for the education and instruction of persons sixteen (16) yrs. of age and older; taxi, bus & railroad passenger terminals; auditoriums, theaters, bowling alleys and dance halls; sports facilities; places of worship; funeral homes</p>	<p>One (1) space per five (5) seats for which the building is designed or one (1) spaces for each 200 sq. ft. of gross floor area whichever results in the greatest number</p>	
<p>Businesses engaged in the manufacturing, processing, assembly, fabrication of products, including research and testing laboratories and facilities</p>	<p>One (1) space per each 500 sq. ft. of gross floor area plus one (1) space for each vehicle used in conducting the business</p>	<p>Two (2) loading spaces for each building containing 10,000 sq. ft. of gross floor area. Thereafter, one (1) additional loading space shall be required for each additional 25,000 sq. ft. of gross floor area or for each fifteen (15) feet of dock, platform or opening in the building where the loading or unloading of commodities is intended to occur, whichever is the greatest</p>

<p>Businesses engaged in the warehousing and distribution of goods & materials including building & construction contractors, equipment & supplies on premises, motor freight terminal, facilities for storing & servicing of motor vehicles used in conducting a business or public transportation, industrial machinery & equipment, grain, petroleum products & junkyards</p>	<p>One (1) space per 1500 sq. ft. of gross floor area up to 15,000 sq. ft. Thereafter, one (1) additional space for each 5,000 sq. ft. or portion thereof in excess of 15,000 sq. ft., plus one (1) space for each vehicle utilized in the business</p>	
<p>Schools, Adult Day Care Centers, Day Care Centers, excluding family day care homes</p>	<p>One (1) space for each employee in addition to three (3) space Drop-Off Zone</p>	<p>One (1) loading space for each building containing 10,000 sq. ft. or more of gross floor area. Two (2) loading spaces for buildings containing 100,000 sq. ft. or more of gross floor area</p>
<p>Group Homes</p>	<p>One (1) space for each employee per shift</p>	<p>One (1) loading space for each building containing more than twenty (20) guest rooms</p>
<p>Family Day Care Home, Large Family Day Care Home</p>	<p>One (1) space for each non-resident employee in addition to residential parking requirement</p>	<p>N/A</p>

5300. - SPECIAL PERMITS.

5310. Special Permit Granting Authority. The Zoning Board of Appeals, the Planning Board or the City Council shall act as the Special Permit Granting Authority under this Chapter as specifically designated in a particular Section or in accordance with the Specific Designations in the Table of Principal Use Regulations under Appendix A of this Chapter.

(Ord. of 12-23-03, § 1; Ord. of 12-8-05, § 1)

5320. Criteria. Special permits shall be granted by the special permit granting authority, unless otherwise specified herein, only upon its written determination that the benefit to the City and the neighborhood outweigh the adverse effects of the proposed use, taking into account the characteristics of the site and of the proposal in relation to that site. In addition to any specific factors that may be set forth in this Ordinance, the determination shall include consideration of each of the following:

5321. Social, economic, or community needs which are served by the proposal;

5322. Traffic flow and safety, including parking and loading;

5323. Adequacy of utilities and other public services;

5324. Neighborhood character and social structures;

5325. Impacts on the natural environment; and

5326. Potential fiscal impact, including impact on City services, tax base, and employment.

(Ord. of 12-23-03, § 1)

5330. Procedures. Applications for special permits shall be filed in accordance with the rules and regulations of the various special permit granting authorities, as may be applicable.

(Ord. of 12-23-03, § 1)

5340. Plans. An applicant for a special permit shall submit a plan in substantial conformance with the requirements of Section 5400, herein.

(Ord. of 12-23-03, § 1)

5350. Development Impact Statement (DIS). At the discretion of the special permit granting authority, the submittal of a development impact statement (DIS) may be required. The DIS shall be prepared by an interdisciplinary team including a Registered Landscape Architect or Architect, a Registered Professional or Civil Engineer, and a Registered Surveyor.

5351. Physical Environment.

(a)

Describe the general physical conditions of the site, including amounts and varieties of vegetation, general topography, unusual geologic, archeological, scenic and historical features or structures, location of significant viewpoints, stone walls, trees over sixteen (16) inches in diameter, trails and open space links, and indigenous wildlife.

- (b) Describe how the project will affect these conditions, providing a complete physical description of the project and its relationship to the immediate surrounding area.

5352. Surface Water and Subsurface Conditions.

- (a) Describe location, extent, and type of existing water and wetlands, including existing surface drainage characteristics, both within and adjacent to the site.
- (b) Describe any proposed alterations of shore lines, marshes, or seasonal wet areas.
- (c) Describe any limitations imposed on the project by the site's soil and water conditions.
- (d) Describe the impact upon ground and surface water quality and recharge, including estimated phosphate and nitrate loading on groundwater and surface water from septic tanks, lawn fertilizer, and other activities within the site.

5353. Circulation Systems.

Project the number of motor vehicles to enter depart the site per average day and peak hour. Also state the number of motor vehicles to use streets adjacent to the site per average day and peak hour. Such data shall be sufficient to enable the special permit granting authority to evaluate (i) existing traffic on streets adjacent to or approaching the site, (ii) traffic generated or resulting from the site, and (iii) the impact of such additional traffic on all ways within and providing access to the site. Actual study results, a description of the study methodology, and the name, address, and telephone number of the person responsible for implementing the study, shall be attached to the DIS.

5354. Support Systems.

- (a) **Water Distribution:** Discuss the types of wells or water system proposed for the site, means of providing water for firefighting, and any problems unique to the site.
- (b) **Sewage Disposal:** Discuss the type of on-site or sewer system to be used, suitability of soils, procedures and results of percolation tests, and evaluate impact of disposal methods on surface and groundwater.
- (c) **Refuse Disposal:** Discuss the location and type of facilities, the impact on existing City refuse disposal capacity, hazardous materials requiring special precautions.
- (d) **Fire Protection:** Discuss the type, location, and capacity of fuel storage facilities or other flammables, distance to fire station, and adequacy of existing firefighting equipment to confront potential fires on the proposed site.
- (e)

Recreation: Discuss the distance to and type of public facilities to be used by residents of the proposed site, and the type of private recreation facilities to be provided on the site.

- (f) Schools: Project the increase to the student population for nursery, elementary, junior high school, and high school levels, also indicating present enrollment in the nearest public schools serving these categories of students.

5355. Phasing. Where development of the site will be phased over more than one year, indicate the following:

- (a) Describe the methods to be used during construction to control erosion and sedimentation through use of sediment basins, mulching, matting, temporary vegetation, or covering of soil stockpiles. Describe the approximate size and location of portion of the parcel to be cleared at any given time and length of time of exposure.
- (b) Describe the phased construction, if any, of any required public improvements, and how such improvements are to be integrated into site development.

(Ord. of 12-23-03, § 1)

5360. Conditions. Special permits may be granted with such reasonable conditions, safeguards, or limitations on time or use, including performance guarantees, as the special permit granting authority may deem necessary to serve the purposes of this Ordinance.

(Ord. of 12-23-03, § 1)

5370. Lapse. Special permits shall lapse if a substantial use thereof or construction thereunder has not begun, except for good cause, within twelve (12) months following the filing of the special permit approval (plus such time required to pursue or await the determination of an appeal referred to in M.G.L.A. c. 40A, § 17, from the grant thereof) with the City Clerk.

(Ord. of 12-23-03, § 1)

5380. Regulations. The special permit granting authority may adopt rules and regulations for the administration of this Section.

(Ord. of 12-23-03, § 1)

5390. Fees. The special permit granting authority may adopt reasonable administrative fees and technical review fees for applications for special permits.

(Ord. of 12-23-03, § 1)

State Law reference— Special permits, M.G.L.A. c. 40A, § 9.

5400. - SITE PLAN REVIEW.

5410. Purpose. The purpose of this Section is to provide for individual detailed review of development proposals which have an impact on the natural or built environment of the City in order to promote the health, safety and general welfare of the community; to ensure adequate parking, safe and accessible pedestrian and vehicular circulation; and to minimize traffic impact on City streets.

(Ord. of 12-23-03, § 1)

5420. Applicability. The following types of activities and uses require site plan review by the Planning Board:

5421. Any new industrial or commercial construction or expansion over two thousand (2,000) gross square feet or any new industrial or commercial construction or expansion requiring more than five (5) additional parking spaces;

5422. New multiple-family residential construction of three (3) or more units or expansion of existing multifamily residential structures resulting in the creation of one or more additional units.

5423. Any new construction or expansion of existing construction where a drive-thru window for any service including self-service is proposed; and any expansion of a structure presently containing a drive-thru; or any facility currently containing a drive-thru, at which the owner or operator of the drive-thru is altered or changed; or at which the drive-thru is closed for a period of 10 days or more and to be reopened.

5424. Any residential subdivision which is submitted under the subdivision control process;

5425. New industrial or commercial construction or additions less than two thousand (2,000) square feet if requiring a new curb cut or driveway or if substantially affecting existing internal circulation.

5426. Driveways in residential areas which require more than one new curb cut.

5427. Commercial or industrial ground signs.

(Ord. of 12-23-03, § 1; Ord. of 12-31-08, § 1)

5430. Procedures. Applicants for site plan approval shall submit seventeen (17) copies of the site plan to the Planning Board for distribution to City departments and commissions for their review. The Planning Board shall review and act upon the site plan, with such conditions as may be deemed appropriate and notify the applicant of its decision. In the event two (2) meetings have lapsed after the application for site plan approval is filed, without the Planning Board taking action on said site plan said Applicant may file a statement with the Board that the Board has received complete information in accordance with this Ordinance and has had adequate time to consider the Site Plan. Upon receiving said statement, the Planning Board shall act on said Site Plan at its next meeting, if said Board determines that the Board has, in fact, received complete information in accordance with this Ordinance. The decision of the Planning Board

shall be a vote of a majority of the members of the Planning Board and shall be in writing. No building permit, for activities requiring site plan approval, shall be issued by the Inspector of Buildings without the written approval of the site plan by the Planning Board.

5431. Application for Building Permit. An application for a building permit to perform work as set forth in Section 5410 available as of right shall be accompanied by an approved site plan.

5432. Application for Special Permit or Variance. An application for a special permit or a variance to perform work as set forth in Section 5420 shall be accompanied by an approved site plan; in the alternative, any special permit or variance granted for work set forth in Section 5420 shall contain the following condition and cause the same to be written on such special permit or variance:

The work described herein requires the approval of a site plan by the New Bedford Planning Board pursuant to Section 5400 of the Zoning Ordinance. Any conditions imposed in such site plan approval shall also be conditions of this special permit/variance.

5433. Where the Planning Board approves a site plan "with conditions", and said approved site plan accompanies a special permit or variance application to the Board of Appeals, the conditions imposed by the Planning Board shall be incorporated into the issuance, if any, of a special permit or variance by the Board of Appeals.

5434. Where the Planning Board serves as the special permit granting authority for proposed work, it shall consolidate its site plan review and special permit procedures.

5435. The applicant may request, and the Planning Board may grant by majority vote of its' membership, an extension of the time limits set forth herein.

5436. No deviation from an approved site plan shall be permitted without modification thereof.

5437. Site plan approval does not constitute a certification that the proposed plan conforms to applicable zoning regulations, wetland regulations and/or any other City, state or federal requirements that must be obtained prior to implementation the of elements of the site plan.

(Ord. of 12-23-03, § 1)

5440. Preparation of Plans. Applicants are invited to submit a pre-application sketch of the proposed project to the Planning Department and are encouraged to schedule a pre-submission meeting with the Planning Department. Site Plans shall be submitted on 24-inch by 36-inch sheets. Plans shall be prepared by a Registered Professional Engineer, Registered Land Surveyor, Architect, or Landscape Architect, as appropriate. Dimensions and scales shall be adequate to determine that all requirements are met and to make a complete analysis and evaluation of the proposal. All plans shall have a minimum scale of 1" = 40'.

(Ord. of 12-23-03, § 1)

5450. Contents of Plan. The contents of the site plan are as follows:

5451. Plan sheets prepared at a scale of one inch equals forty (40) feet or such other scale as may be approved by the Planning Board. The plans are as follows:

5451.a. Site layout, which shall contain the boundaries of the lot(s) in the proposed development, proposed structures, general circulation plan for vehicles and pedestrians, drive-thru windows, curb cut locations, parking, fences, walls, walks, outdoor lighting including proposed fixtures, loading facilities, solid waste storage locations, and areas for snow storage after plowing. The first sheet in this plan shall be a locus plan, at a scale of one inch equals one hundred (100) feet, showing the entire project and its relation to existing areas, buildings and roads for a distance of one thousand (1,000) feet from the project boundaries or such other distance as may be approved or required by the Planning Board.

5451.b. Topography and drainage plan, which shall contain the existing and proposed final topography at two-foot intervals and plans for handling stormwater runoff drainage.

5451.c. Utility plan, which shall include all facilities for refuse and sewerage disposal or storage of all these wastes, the location of all hydrants, fire alarm and firefighting facilities on and adjacent to the site, all proposed recreational facilities and open space areas, and all wetlands including floodplain areas.

5451.d. Architectural plan, which shall include the ground floor plan, proposed exterior building materials, treatments and colors and architectural elevations of all proposed buildings and a color rendering where necessary to determine the proposal's affect on the visual environment.

5451.e. Landscaping plan, showing the limits of work, existing tree lines as well as those tree lines to remain, and all proposed landscape features and improvements including screening, planting areas with size and type of stock for each shrub or tree, and including proposed erosion control measures during construction.

5451.f. Lighting plan showing the location and orientation of all existing and proposed exterior lighting, including building and ground lighting. The plan shall note the height, initial foot-candle readings on the ground and the types of fixtures to be used.

5452. The site plan shall be accompanied by a written statement indicating the estimated time required to complete the proposed project and any and all phases thereof. There shall be submitted a written estimate, showing in detail the costs of all site improvements planned.

5453. A written summary of the contemplated project shall be submitted with the site plan indicating, where appropriate, the number of dwelling units to be built and the acreage in residential use, the evidence of compliance with parking and off-street loading requirements, the forms of ownership

contemplated for the property and a summary of the provisions of any ownership or maintenance thereof, identification of all land that will become common or public land, and any other evidence necessary to indicate compliance with this Ordinance.

5454. The site plan shall be accompanied by drainage calculations by a registered professional engineer as well as wetland delineations, if applicable. Storm drainage design must conform to City of New Bedford subdivision regulations.

5455. The Planning Board may require a DIS as set forth in Section 5300, above.

5456. Certification that the proposal is in compliance with the provisions, if applicable, of the Americans with Disabilities Act and the Massachusetts Architectural Barriers Board.

(Ord. of 12-23-03, § 1)

5460. Waivers. The Planning Board may, upon written request of the applicant, waive any of the submittal or technical requirements of Section 5430 and 5440 where the project involves relatively simple development plans.

(Ord. of 12-23-03, § 1)

5470. Approval. Site Plan approval shall be granted upon determination by the Planning Board that the plan meets the following objectives: The Planning Board may impose reasonable conditions at the expense of the applicant, including performance guarantees, to promote these objectives. Any new building construction or other site alteration shall provide adequate access to each structure for fire and service equipment and adequate provision for utilities and stormwater drainage consistent with the functional requirements of the Planning Board's Subdivision Rules and Regulations. New building construction or other site alteration shall be designed in the Site Plan, after considering the qualities of the specific location, the proposed land use, the design of building form, grading, egress points, and other aspects of the development, so as to:

5471. Minimize: the volume of cut and fill, the number of removed trees six-inch caliper or larger, the length of removed stone walls, the area of wetland vegetation displaced, the extent of stormwater flow increase from the site, soil erosion, and the threat of air and water pollution;

5472. Maximize: pedestrian and vehicular safety to and from the site;

5473. Minimize obstruction of scenic views from publicly accessible locations;

5474. Minimize visual intrusion by controlling the layout and visibility of parking, storage, or other outdoor service areas viewed from public ways or premises which are residentially used or zoned;

5475. Minimize glare from vehicle headlights and lighting fixtures;

5476. Minimize unreasonable departure from the character, materials, and scale of buildings in the vicinity, as viewed from public ways and places.

5477. Minimize contamination of groundwater from on-site wastewater disposal systems or operations on the premises involving the use, storage, handling, or containment of solid and liquid wastes and hazardous substances;

5478. Ensure compliance with the provisions of this Zoning Ordinance.

5479. Minimize damage to existing adjacent public ways.

5479A. Promote orderly and reasonable internal circulation within the site so as to protect public safety and not unreasonably interfere with access to a public way or circulation of traffic on a public way in general.

(Ord. of 12-23-03, § 1)

5480. Lapse. Site plan approval shall lapse after one year from the final approval if a substantial use in accordance with such approved plans has not commenced except for good cause. Such approval may, for good cause, be extended in writing by the Planning Board upon the written request of the applicant, within this one-year period.

(Ord. of 12-23-03, § 1)

5490. Regulations. The Planning Board may adopt and from time to time amend reasonable regulations for the administration of these Site Plan guidelines.

(Ord. of 12-23-03, § 1)

5490A. Fee. The Planning Board may, from time to time, adopt reasonable administrative fees and technical review fees for site plan review.

(Ord. of 12-23-03, § 1)

5490B. Appeal. Any person aggrieved by a decision of the Planning Board rendered pursuant to Section 5400 may appeal such decision to the Zoning Board of Appeals as provided in M.G.L.A. c. 40A, § 8.

(Ord. of 12-23-03, § 1)

CB

Permit No. 19-864
Completion Date



City of New Bedford, Massachusetts
Building Department
Application for Plan Examination
and Building Permit

FOR BUILDING DEPT. USE
DATE RECEIVED: _____
RECEIVED BY: _____
ISSUED BY: _____
APR 22 2019

IMPORTANT — COMPLETE ALL ITEMS — MARK BOXES WHERE APPLICABLE — PRINT

(AT LOCATION) 1332 (NO) Acushnet Ave By CB
BETWEEN _____ (CROSS STREET) AND _____ (CROSS STREET)
PLOT 99 LOT 102 DISTRICT MWB ACCEPTED STREET _____
PLANS FILED. YES NO

II. TYPE AND COST OF BUILDING — all applicants complete parts A through D — PRINT

A. TYPE OF IMPROVEMENT
1 New Building
2 Addition (if residential, enter number of new housing units added, if any, in Part D, 14)
3 Alteration (if residential, enter number of new housing units added, if any, in Part D, 14)
4 Repair, replacement
5 Demolition (if multifamily residential, enter number of units in building in Part D, 14, if non-residential, indicate most recent use checking D-18 - D-32)
6 Moving (relocation)
7 Foundation only

D1 PROPOSED USE — For demolition most recent use
Residential
13 One family
14 Two or more family — Enter number of units _____
15 Transient hotel, motel, or dormitory — Enter number of units _____
16 Garage
17 Carport
18 Other — Specify Store
Nonresidential
19 Amusement, recreational
20 Church, other religious
21 Industrial
22 Parking garage
23 Service station, repair garage
24 Hospital, institutional
25 Office, bank, professional
26 Public utility
27 School, library, other educational
28 Stores, mercantile
29 Tanks, towers
30 Funeral homes
31 Food establishments
32 Other — Specify _____

B. OWNERSHIP
8 Private (individual, corporation, nonprofit institution, etc.)
9 Public (Federal, State, or local government)

D.2. Does this building contain asbestos?
 YES NO If yes complete the following:
Name & Address of Asbestos Removal Firm: _____
Submit copy of notification sent to DEQE and the State Dept. of Labor & Industries and results of air sample analysis after asbestos removal is completed.

C. COST
10. Cost of construction \$ 20,000 (Omit cents)
To be installed but not included in the above cost
a. Electrical
b. Plumbing
c. Heating, air conditioning
d. Other (elevator, etc.)
11. TOTAL VALUE OF CONSTRUCTION
12. TOTAL ASSESSED BLDG. VALUE.....

D.3. Non-residential — Describe in detail proposed use of buildings, e.g., food processing plant, machine shop, laundry building at hospital, elementary school, secondary school, college, parochial school, parking garage for department store, rental office building, office building at industrial plant. If use of existing building is being changed, enter proposed use.
Comm. Int Alts

III. SELECTED CHARACTERISTICS OF BUILDING — For new buildings complete part E through L. For demolition, complete only parts G, H & I. For all others, (additions, alterations, repair, moving, foundation), complete E through L.

E. PRINCIPAL TYPE OF FRAME
33 Masonry (wall bearing)
34 Wood frame
35 Structural steel
36 Reinforced concrete
37 Other — Specify _____

G. TYPE OF SEWAGE DISPOSAL
43 Public or private company
44 Private (septic tank, etc.)

J. DIMENSIONS
53 Number of stories _____
54 Height _____
55 Total square feet of floor area, all floors based on exterior dimensions _____
56 Building length _____
57 Building width _____
58 Total sq. ft. of bldg. footprint _____
59 Front lot line width _____
60 Rear lot line width _____
61 Depth of lot _____
62 Total sq. ft. of lot size _____
63 % of lot occupied by bldg. (56+62) _____
64 Distance from lot line (front) _____
65 Distance from lot line (rear) _____
66 Distance from lot line (left) _____
67 Distance from lot line (right) _____

H. TYPE OF WATER SUPPLY
45 Public or private company
46 Private (well, cistern)

F. PRINCIPAL TYPE OF HEATING FUEL
38 Gas
39 Oil
40 Electricity
41 Coal
42 Other — Specify _____

I. TYPE OF MECHANICAL
Is there a fire sprinkler system?
47 YES 48 NO
Will there be central air conditioning?
49 Yes 50 No
Will there be an elevator?
51 Yes 52 No

OTHER APPLICABLE REVIEWS

K. FLOODPLAIN

Is location within flood hazard area? yes no

If yes, zone : _____ and base elevation _____



L. WETLANDS PROTECTION

Is location subject to flooding? _____

Is location part of a known wetland? _____

Has local conservation commission reviewed this site? _____

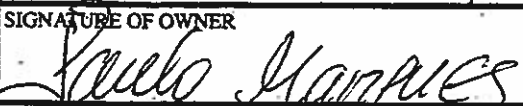
IV. IDENTIFICATION - ALL APPLICANTS - PLEASE PRINT

OWNER OR LESSEE NAME	MAILING ADDRESS	ZIP CODE	TELEPHONE NO.
Edward Polzid	1382-1350 AHEW-T Ave		508 264-5763
E-mail Address:			
CONTRACTOR NAME	MAILING ADDRESS	ZIP CODE	TELEPHONE NO.
J FARRIA	219 CLIFFORD ST	LICENSE #	508-326-0200
E-mail Address:			
ARCHITECT NAME	MAILING ADDRESS	ZIP CODE	TELEPHONE NO.
		LICENSE #	
E-mail Address:			
SIGNATURE OF OWNER	APPLICANT SIGNATURE	DATE	
		4-19-19	

Omission of reference to any provision shall not nullify any

requirement of this code nor exempt any structure from such requirement.

The applicants understands and warrant that they will comply with all pertinent federal and state statutes, local ordinances and all federal, state, and local regulations, including those of the Architectural Barriers board, Department of Environmental Protection Agency and may be forwarded for review to all pertinent local city agencies which may express specific concerns. It is understood that the issuance of a permit shall not serve as an acceptance or acknowledgment of compliance nor exempt any structure from such requirement. The permit shall be a license to proceed with the work and shall not be construed as authority to violate, cancel, or set aside any of the provisions of the State Building Code or local code of ordinances, except as specifically stipulated by modification or legally granted variation in accordance with Section 122.0 of State Building Code or local code of ordinances.

I have read the above and sign under pain and penalty of perjury as to the truth of all of the information and statements contained in sections I through IV of this application.

 Applicant's Signature Address City

V. OTHER JURISDICTION APPROVALS AND NOTIFICATION

APPROVAL	CHECK	DATE OBTAINED	BY
Electrical			
Plumbing			
Fire Department			
Water			
Planning			
Conservation			
Public Works			
Health			
Licensing			
Other			

VI. ZONING REVIEW

DISTRICT: _____ USE: _____

FRONTAGE: _____ LOT SIZE: _____

SETBACKS:

FRONT: _____ LEFT SIDE: _____ RIGHT SIDE: _____ REAR: _____

PERCENTAGE OF LOT COVERAGE PRIMARY BUILDING _____

VARIANCE HISTORY _____

VII. WORKER'S COMPENSATION INSURANCE AFFIDAVIT

I, _____
 (licensee/permittee) with a principal place of business/residence at:

(City/State/Zip) do hereby certify, under the pains and penalties of perjury, that:

I am an employer providing worker's compensation coverage for my employees working on this job.

Insurance Company _____ Policy Number _____

I am a sole proprietor and have no one working for me.
 I am a sole proprietor, general contractor, or homeowner and have hired the contractors listed below who have the following worker's compensation insurance policies:

Name of contractor _____ Insurance Company/policy number _____

Name of contractor _____ Insurance Company/policy number _____

I am a homeowner performing all the work myself.

NOTE: Please be aware that while homeowners who employ persons to do maintenance, construction or repair work on a dwelling of not more than three units in which the homeowner also resides or on the grounds appurtenant thereto are not generally considered to be employers under the Workers' Compensation Act (GL. C. 152, sect. 1(5)), application by a homeowner for a license or permit may evidence the legal status of an employer under the Workers' Compensation Act.

I understand that a copy of this statement will be forwarded to the Department of Industrial Accidents' Office of Insurance for coverage verification and that failure to secure coverage as required under Section 25A of MGL 152 can lead to the imposition of criminal penalties consisting of a fine of up to \$1500.00 and/or imprisonment of up to one year and civil penalties in the form of a Stop Work Order and a fine of \$100.00 a day against me.

Signed this _____ day of _____, 20____



The Commonwealth of Massachusetts
 Department of Industrial Accidents
 1 Congress Street, Suite 100
 Boston, MA 02114-2017
 www.mass.gov/dia

Workers' Compensation Insurance Affidavit: Builders/Contractors/Electricians/Plumbers.
 TO BE FILED WITH THE PERMITTING AUTHORITY.

Applicant Information

Please Print Legibly

Name (Business/Organization/Individual): Jesse Faria

Address: 219 Clifton

City/State/Zip: New Bedford Phone #: 508-326-0200

Are you an employer? Check the appropriate box:

- 1. I am an employer with 2 employees (full and/or part-time).*
- 2. I am a sole proprietor or partnership and have no employees working for me in any capacity. [No workers' comp. insurance required.]
- 3. I am a homeowner doing all work myself. [No workers' comp. insurance required.] †
- 4. I am a homeowner and will be hiring contractors to conduct all work on my property. I will ensure that all contractors either have workers' compensation insurance or are sole proprietors with no employees.
- 5. I am a general contractor and I have hired the sub-contractors listed on the attached sheet. These sub-contractors have employees and have workers' comp. insurance. ‡
- 6. We are a corporation and its officers have exercised their right of exemption per MGL c. 152, §1(4), and we have no employees. [No workers' comp. insurance required.]

Type of project (required):

- 7. New construction
- 8. Remodeling
- 9. Demolition
- 10. Building addition
- 11. Electrical repairs or additions
- 12. Plumbing repairs or additions
- 13. Roof repairs
- 14. Other _____

*Any applicant that checks box #1 must also fill out the section below showing their workers' compensation policy information.

† Homeowners who submit this affidavit indicating they are doing all work and then hire outside contractors must submit a new affidavit indicating such.

‡ Contractors that check this box must attached an additional sheet showing the name of the sub-contractors and state whether or not those entities have employees. If the sub-contractors have employees, they must provide their workers' comp. policy number.

I am an employer that is providing workers' compensation insurance for my employees. Below is the policy and job site information.

Insurance Company Name: Or file

Policy # or Self-ins. Lic. #: _____ Expiration Date: _____

Job Site Address: _____ City/State/Zip: _____

Attach a copy of the workers' compensation policy declaration page (showing the policy number and expiration date).

Failure to secure coverage as required under MGL c. 152, §25A is a criminal violation punishable by a fine up to \$1,500.00 and/or one-year imprisonment, as well as civil penalties in the form of a STOP WORK ORDER and a fine of up to \$250.00 a day against the violator. A copy of this statement may be forwarded to the Office of Investigations of the DIA for insurance coverage verification.

I do hereby certify under the pains and penalties of perjury that the information provided above is true and correct.

Signature: [Signature] Date: _____

Phone #: _____

Official use only. Do not write in this area, to be completed by city or town official.

City or Town: _____ Permit/License # _____

Issuing Authority (circle one):

- 1. Board of Health 2. Building Department 3. City/Town Clerk 4. Electrical Inspector 5. Plumbing Inspector
- 6. Other _____

Contact Person: _____ Phone #: _____



DEPARTMENT OF INSPECTIONAL SERVICES
133 WILLIAM STREET - ROOM 308
NEW BEDFORD, MA 02740

CITY OF NEW BEDFORD
JONATHAN F. MITCHELL, MAYOR

CITY OF NEW BEDFORD
 INSPECTIONAL SERVICES DEPARTMENT
 133 WILLIAM ST, NEW BEDFORD MA 02740

AFFIDAVIT
Home Improvement Contractor Law
Supplement to Permit Application

The Office of Consumer Affairs and Business Regulation ("OCABR") regulates the registration of contractors and subcontractors performing improvements or renovations on detached one to four family homes. Prior to performing work on such homes, a contractor must be registered as a Home Improvement Contractor ("HIC").

M.G.L. Chapter 142A requires that the "reconstruction, alteration, renovation, repair, modernization, conversion, improvement, removal, demolition, or construction of an addition to any pre-existing owner-occupied building containing at least one but not more than four dwelling units...or to structures which are adjacent to such residence or building" be done by registered contractors.

Note: If the homeowner contracted with a corporation or LLC, that entity must be registered.

Type of Work: It-ed Alteration Est. Cost _____

Address of Work: 1332 1350 ACUSHNET AVE

Date of Permit Application: _____

I hereby certify that:

Registration is not required for the following reason(s):

- Work excluded by law:(explain) _____
- Job under \$1,000.00 _____
- Building not owner-occupied _____
- Owner obtaining own permit (explain) _____
- Other (specify) _____

OWNERS OBTAINING THEIR OWN PERMIT OR ENTERING INTO CONTRACTS WITH UNREGISTERED CONTRACTORS OR SUBCONTRACTORS FOR APPLICABLE HOME IMPROVEMENT WORK ARE NOT ELIGIBLE FOR AND DO NOT HAVE ACCESS TO THE ARBITRATION PROGRAM OR GUARANTY FUND UNDER M.G.L. Chapter 142A.

Signed under the penalties of perjury:

I hereby apply for a permit as the agent of the owner:

J FANA

 Date Contractor Name HIC Registration No.

OR:

Notwithstanding the above notice, I hereby apply for a permit as the owner of the above property:

 Date Owner Name and Signature

Location: 1332 ACUSHNET AVE

Parcel ID: 99 102

Zoning: MUB

Fiscal Year: 2019

Current Owner Information:

PARISI ANNE M
LOPES GARY M
1332 ACUSHNET AVENUE

NEW BEDFORD , MA 02746

Current Sales Information:

Sale Date:

06/11/2002

Sale Price:

\$0.00

Legal Reference:

5556-333

Grantor:

LOPES ROY V,

Card No. 1 of 1

This Parcel contains 0.155 acres of land mainly classified for assessment purposes as Mix Res-Com with a(n) MIXED USE style building, built about 1899, having Vinyl exterior, Rolled Composition roof cover and 2456 Square Feet, with 2 unit(s), 8 total room(s), 4 total bedroom(s) 2 total bath(s), 0 3/4 baths, and 1 total half bath(s).

Building Value:	Land Value:	Yard Items Value:	Total Value:
112400	86600	1500	200500



Fiscal Year 2019		Fiscal Year 2018		Fiscal Year 2017	
Tax Rate Res.:	16.47	Tax Rate Res.:	16.63	Tax Rate Res.:	16.69
Tax Rate Com.:	34.84	Tax Rate Com.:	35.65	Tax Rate Com.:	36.03
Property Code:	013	Property Code:	013	Property Code:	013
Total Bldg Value:	112400	Total Bldg Value:	107500	Total Bldg Value:	107500
Total Yard Value:	1500	Total Yard Value:	1500	Total Yard Value:	1500
Total Land Value:	86600	Total Land Value:	86600	Total Land Value:	86600
Total Value:	200500	Total Value:	195600	Total Value:	195600
Tax:	\$4,764.48	Tax:	\$4,729.54	Tax:	\$4,766.12

Disclaimer: Classification is not an indication of uses allowed under city zoning.
This information is believed to be correct but is subject to change and is not warranted.



Map Prepared By:
 City of New Bedford
 Department of
 Management Information Systems
 January 2010



Print Year 2010
 This parcel map should be used for planning
 and informational purposes only.

City of New Bedford
 Map: 099
 Massachusetts

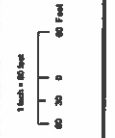

- Water Bodies
- Town Boundary
- Engineering Lot Number
- Parcel Lot Area

- Easement
- Planned Subdivision
- Combined Parcels
- Master Parcel Linking to Assessing D6
- Associated Parcels

ACUS

BUSII

71.5

110

102

6760

60.24

115.32

60

100

50

92

5000

40

20.87

40

50

3

BU

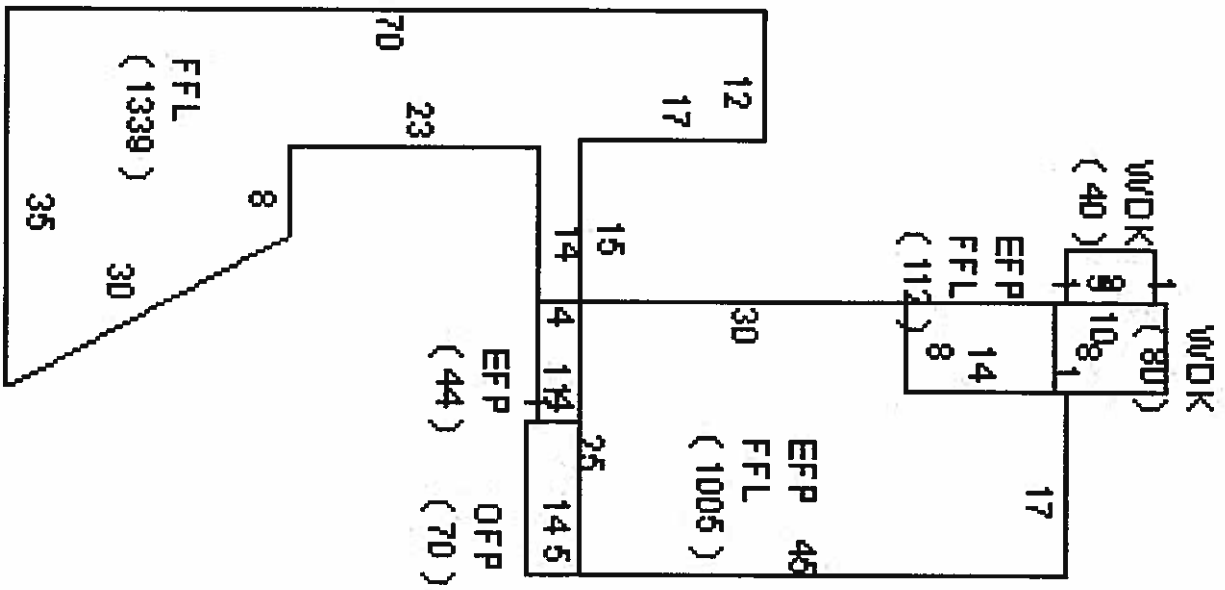

Google Maps 1332 Acushnet Ave



Imagery ©2019 Google, Map data ©2019 Google 10 ft

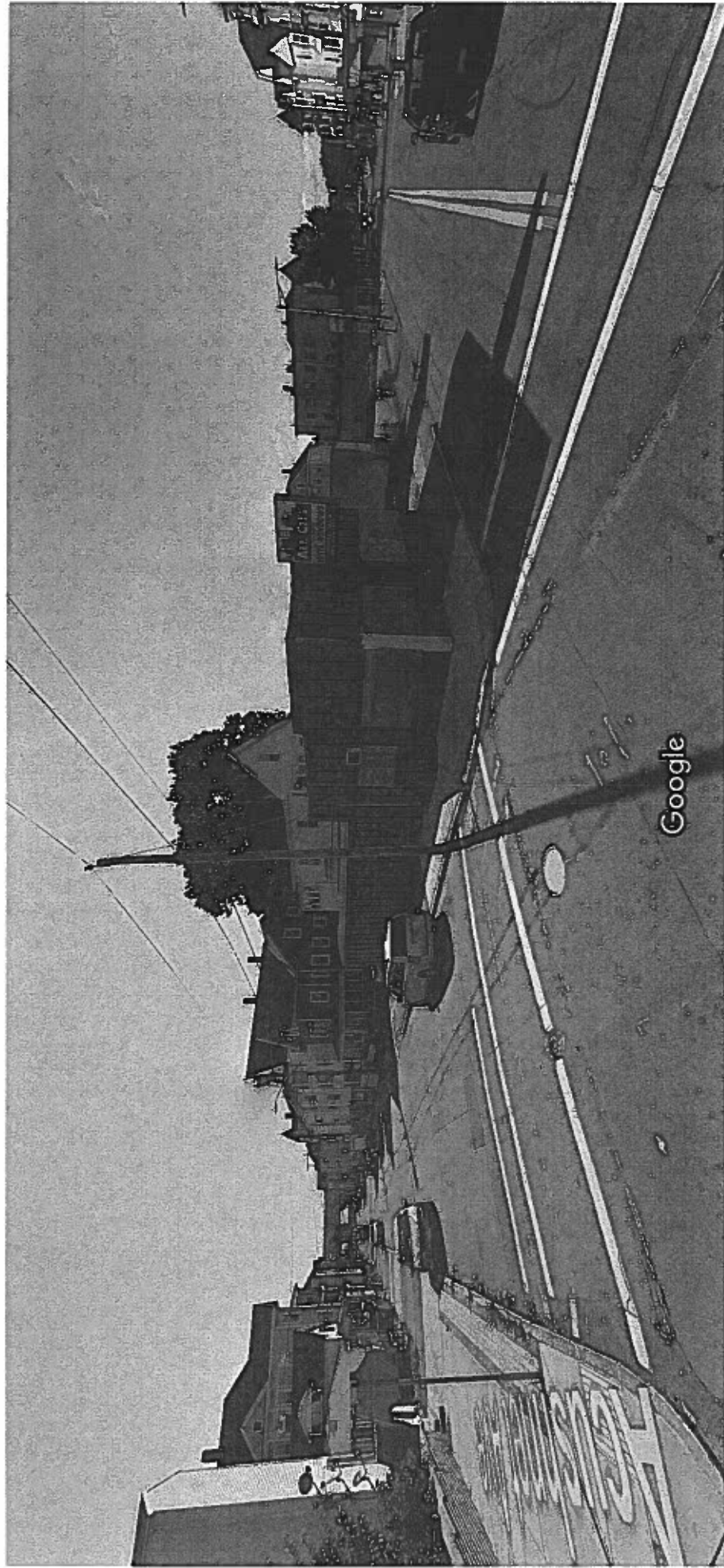

Image capture: Aug 2017 © 2019 Google

New Bedford, Massachusetts



Street View - Aug 2017



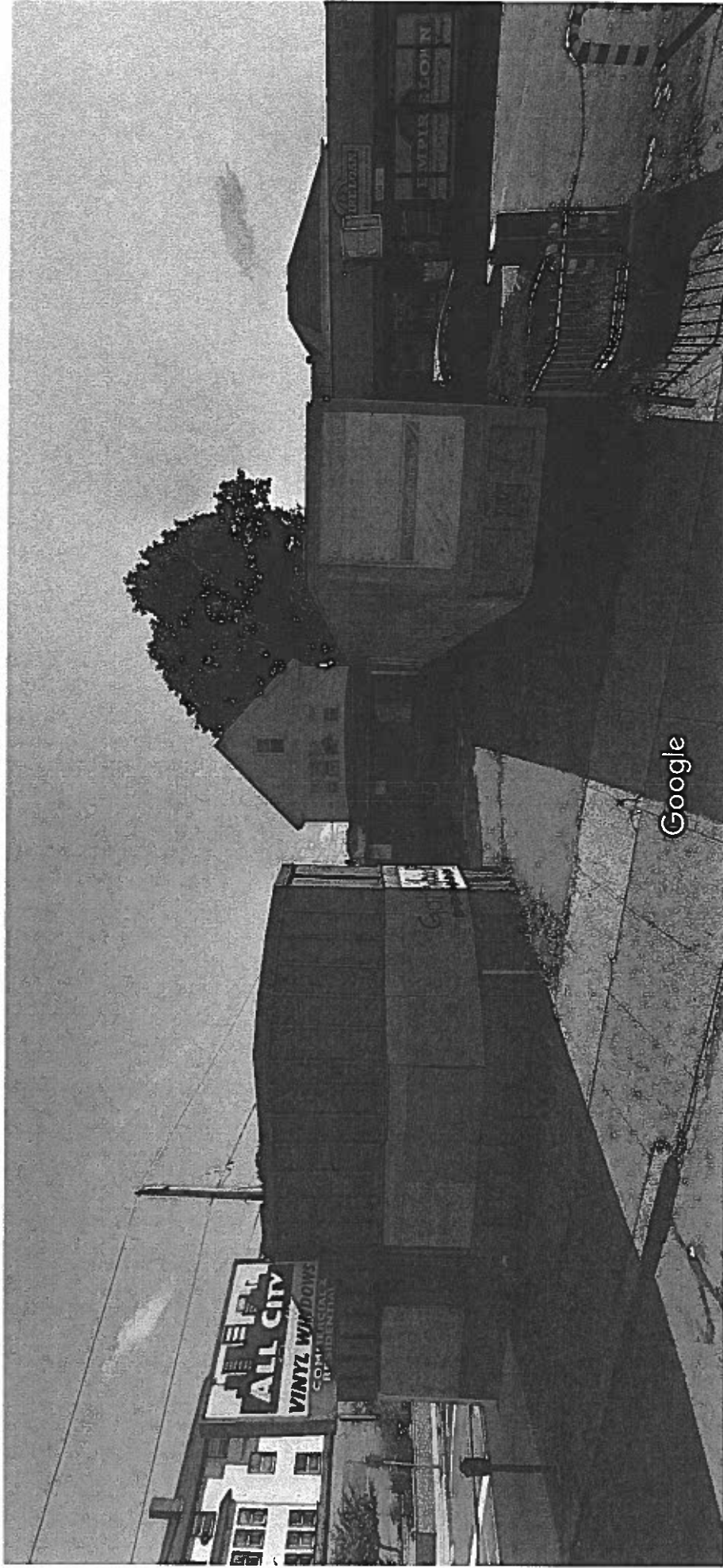

Google

Image capture: Aug 2017 © 2019 Google

New Bedford, Massachusetts



Street View - Aug 2017



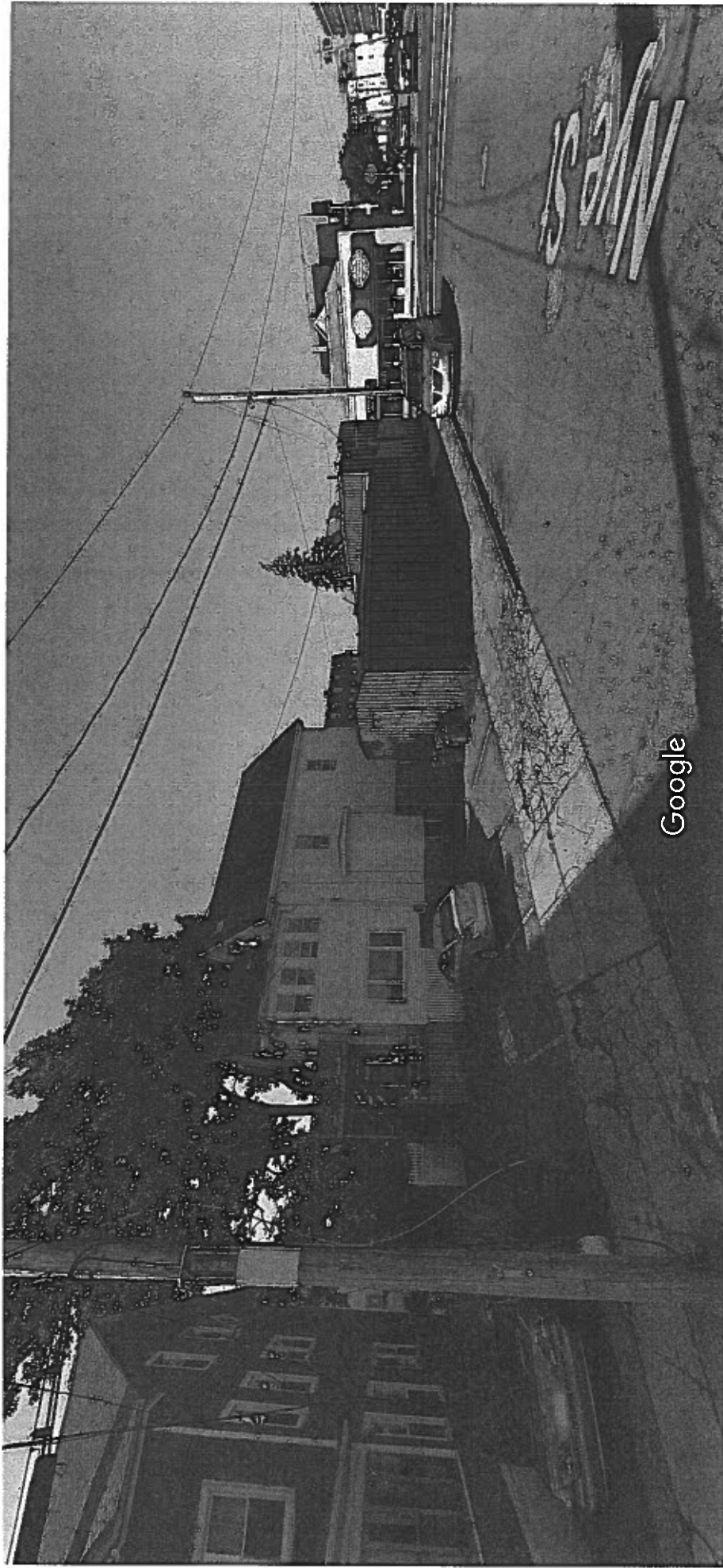

New Bedford, Massachusetts

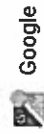

Street View - Aug 2017



Google Maps 1332 Acushnet Ave

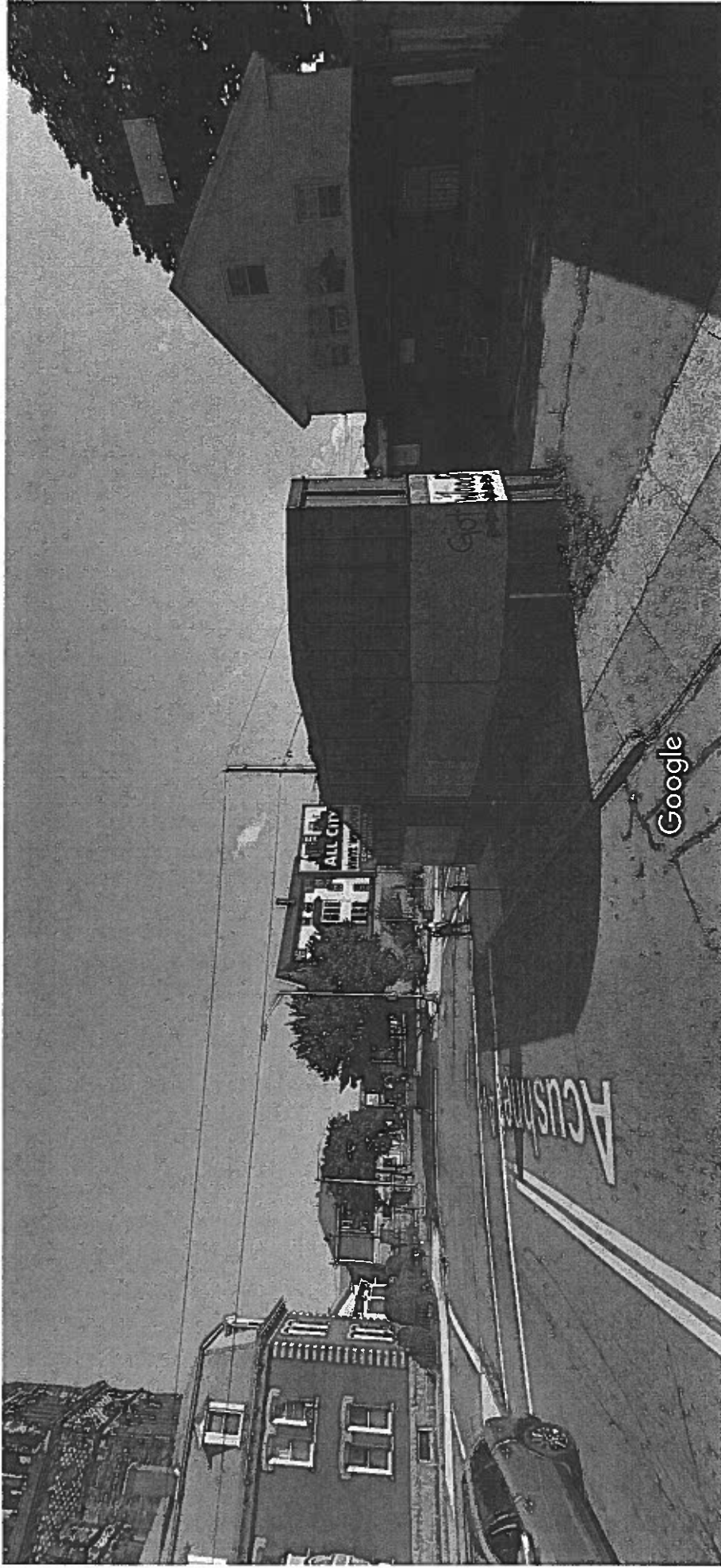

Image capture: Aug 2017 © 2019 Google

New Bedford, Massachusetts



Street View - Aug 2017



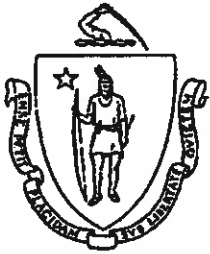

Initial Construction Control Document
*To be submitted with the building permit application by a
 Registered Design Professional
 for work per the ninth edition of the
 Massachusetts State Building Code, 780 CMR, Section 107*

Project Title: _____ Date: **April 16, 2019**

Property Address: **1332-1350 Acushnet Ave
 New Bedford, MA**

Project: Check (x) one or both as applicable: ___ New construction **X** Existing Construction

Project description: **Façade/Interior Renovation**

I **Edward S. Porzio** MA Registration Number: **7933** Expiration date: **8/31/2019**, am a *registered design professional*, and I have prepared or directly supervised the preparation of all design plans, computations and specifications concerning¹:

- ___ Architectural ___ Structural ___ Mechanical
 ___ Fire Protection ___ Electrical **X** Other: Describe **Façade/Interior Renovation**

for the above named project and that to the best of my knowledge, information, and belief such plans, computations and specifications meet the applicable provisions of the Massachusetts State Building Code, (780 CMR), and accepted engineering practices for the proposed project. I understand and agree that I (or my designee) shall perform the necessary professional services and be present on the construction site on a regular and periodic basis to:

1. **Review**, for conformance to this code and the design concept, shop drawings, samples and other submittals by the contractor in accordance with the requirements of the construction documents.
2. **Perform** the duties for registered design professionals in 780 CMR Chapter 17, as applicable.
3. **Be present** at intervals appropriate to the stage of construction to become generally familiar with the progress and quality of the work and to determine if the work is being performed in a manner consistent with the approved construction documents and this code.

Nothing in this document relieves the contractor of its responsibility regarding the provisions of 780 CMR 107.

When required by the building official, I shall submit field/progress reports (see item 3.) together with pertinent comments, in a form acceptable to the building official.

Upon completion of the work, I shall submit to the building official a 'Final Construction Control Document'.

Enter in the space to the right a "wet" or electronic signature and seal:

Edward S. Porzio

Phone number: **617-461-5790**

Email: **esporzio@aol.com**

Building Official Use Only		
Building Official Name: _____	Permit No. : _____	Date: _____

Note 1. Indicate with an 'x' project design plans, computations and specifications that you prepared or directly supervised. If 'other' is chosen, provide a description.