

Revised Elevations

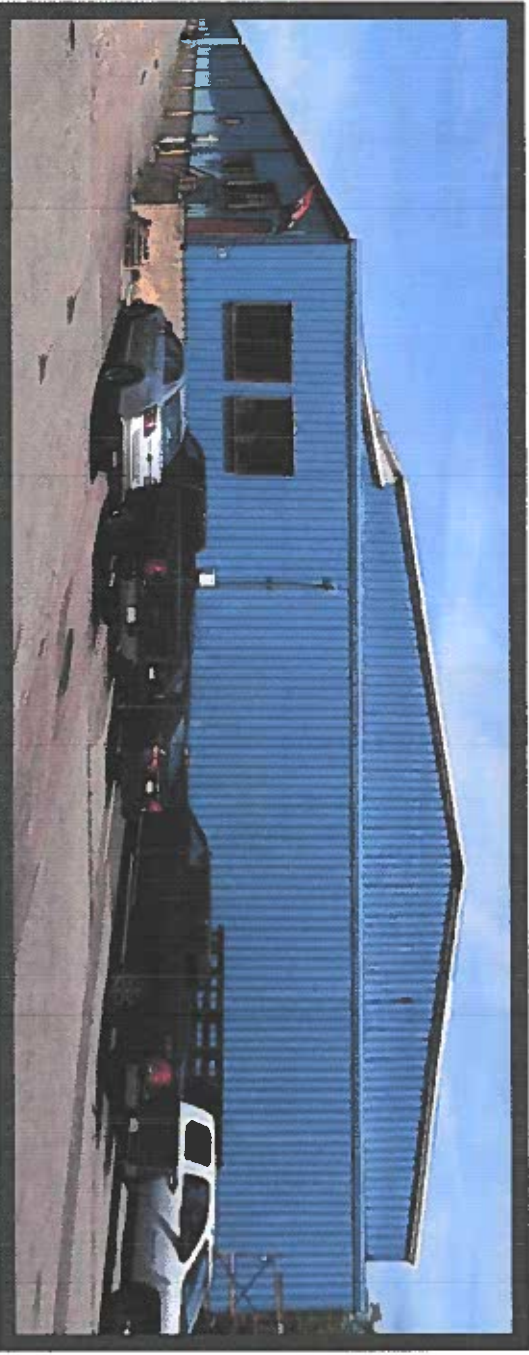

PROPOSED FRONT ELEVATION



EXISTING FRONT ELEVATION

True Value Store Planning and Building
 137 Popes Island
 New Bedford, MA 02740
 Phone: 508-528-3731

- Specific Comments:**
- New Existing Add On Purchasing Used
 - Paints:** Sherwin Williams Benjamin Moore Behr
 - Roofs:** Asphalt/Flt Metal Rubber
 - Windows:** Vinyl Wood Aluminum
 - Doors:** Fiberglass Wood Steel
 - Exterior:** Brick Concrete Siding Stone
 - Interior:** Carpet Hardwood Tile
 - Lighting:** Recessed Track Pendant
 - Signage:** Vinyl Aluminum Fabric
 - Other:** Stairs Deck Patio

Item	Quantity	Unit	Price	Total
Floor & Wall Linoleum	10004	sq ft		
TV Stand	0			
Other Item 1	0			
Other Item 2	0			
Other Item 3	0			
Other Item 4	0			
Other Item 5	0			
Other Item 6	0			
Other Item 7	0			
Other Item 8	0			
Other Item 9	0			
Other Item 10	0			
Other Item 11	0			
Other Item 12	0			
Other Item 13	0			
Other Item 14	0			
Other Item 15	0			
Other Item 16	0			
Other Item 17	0			
Other Item 18	0			
Other Item 19	0			
Other Item 20	0			
Other Item 21	0			
Other Item 22	0			
Other Item 23	0			
Other Item 24	0			
Other Item 25	0			
Other Item 26	0			
Other Item 27	0			
Other Item 28	0			
Other Item 29	0			
Other Item 30	0			
Other Item 31	0			
Other Item 32	0			
Other Item 33	0			
Other Item 34	0			
Other Item 35	0			
Other Item 36	0			
Other Item 37	0			
Other Item 38	0			
Other Item 39	0			
Other Item 40	0			
Other Item 41	0			
Other Item 42	0			
Other Item 43	0			
Other Item 44	0			
Other Item 45	0			
Other Item 46	0			
Other Item 47	0			
Other Item 48	0			
Other Item 49	0			
Other Item 50	0			
Other Item 51	0			
Other Item 52	0			
Other Item 53	0			
Other Item 54	0			
Other Item 55	0			
Other Item 56	0			
Other Item 57	0			
Other Item 58	0			
Other Item 59	0			
Other Item 60	0			
Other Item 61	0			
Other Item 62	0			
Other Item 63	0			
Other Item 64	0			
Other Item 65	0			
Other Item 66	0			
Other Item 67	0			
Other Item 68	0			
Other Item 69	0			
Other Item 70	0			
Other Item 71	0			
Other Item 72	0			
Other Item 73	0			
Other Item 74	0			
Other Item 75	0			
Other Item 76	0			
Other Item 77	0			
Other Item 78	0			
Other Item 79	0			
Other Item 80	0			
Other Item 81	0			
Other Item 82	0			
Other Item 83	0			
Other Item 84	0			
Other Item 85	0			
Other Item 86	0			
Other Item 87	0			
Other Item 88	0			
Other Item 89	0			
Other Item 90	0			
Other Item 91	0			
Other Item 92	0			
Other Item 93	0			
Other Item 94	0			
Other Item 95	0			
Other Item 96	0			
Other Item 97	0			
Other Item 98	0			
Other Item 99	0			
Other Item 100	0			

#20433-2
 Standard Marine Outfitters
True Value
 137 Popes Island
 New Bedford, MA 02740
 Phone: 508-528-3731

True Value Hardware

Store Name: True Value Hardware
 Store Address: 137 Popes Island, New Bedford, MA 02740
 Phone: 508-528-3731
 Fax: 508-528-3732
 Email: info@truevalue.com
 Website: truevalue.com

Store Manager: [Name]
 District Manager: [Name]
 Area Manager: [Name]
 Sales Representative: [Name]
 Project Manager: [Name]
 General Contractor: [Name]

Elevation Plan

Sheet #: **E1**

Scale: NOT TO SCALE

DATE: 2024/11/20

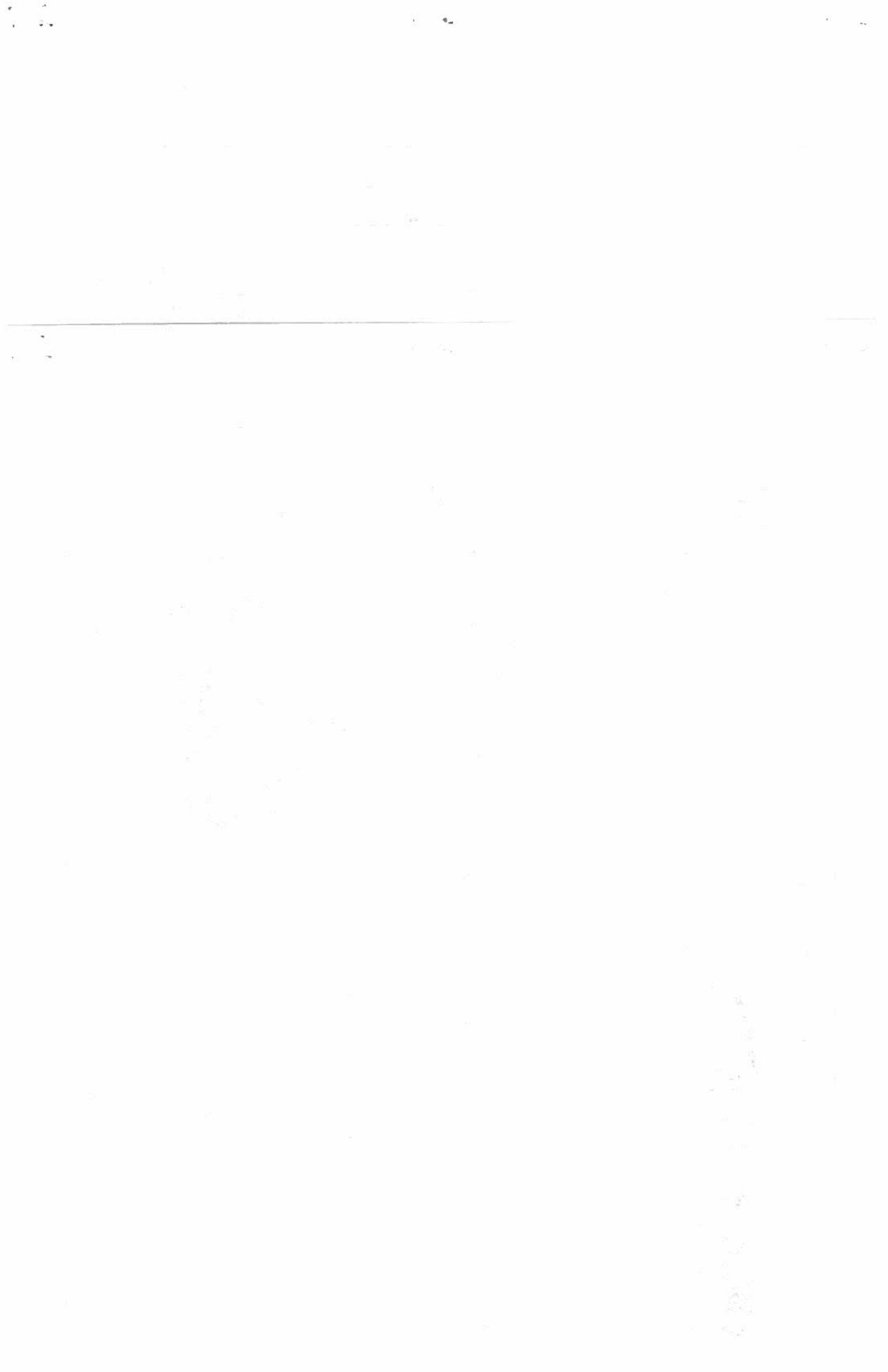

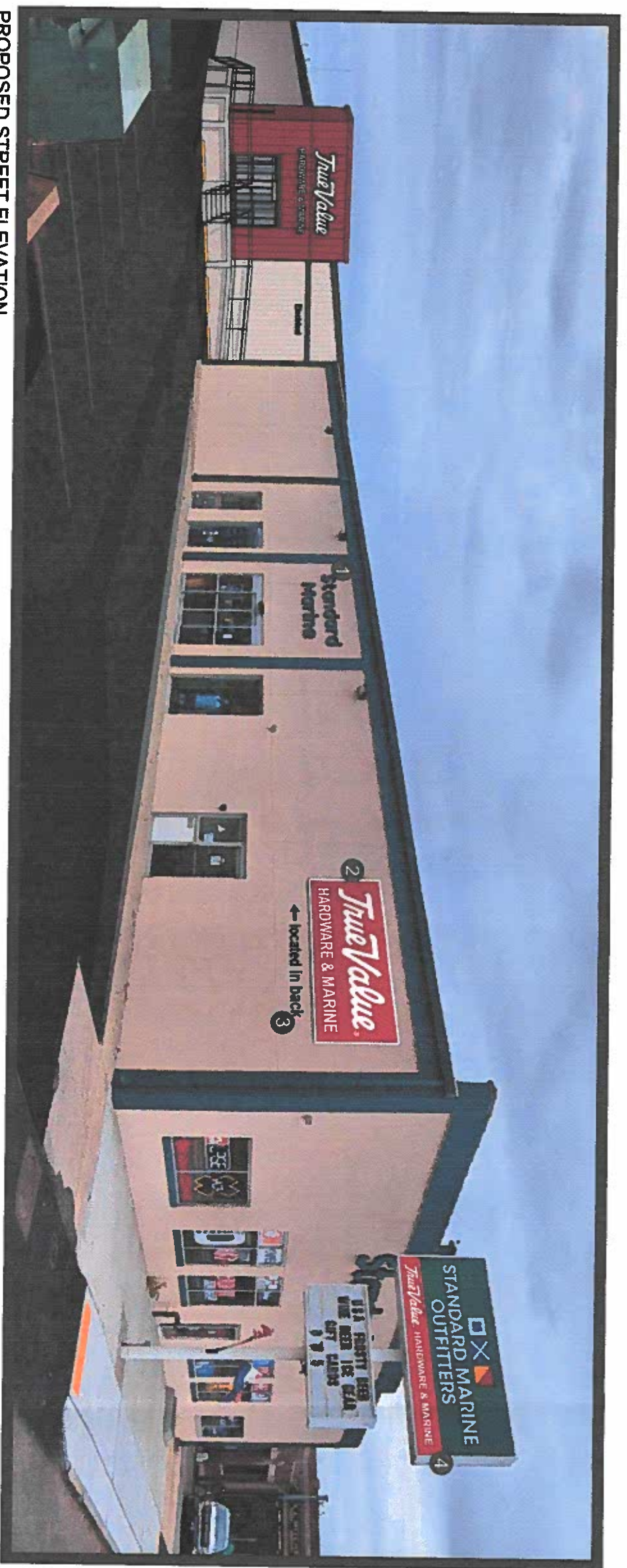

PROPOSED STREET ELEVATION

- 1 RELOCATE EXISTING SIGNAGE
- 2 5' TALL ACRYLIC SIGN
- 3 10" ACRYLIC LETTERING
- 4 REFACE CABINET SIGN WITH RED STRIPE AND WHITE LETTERS

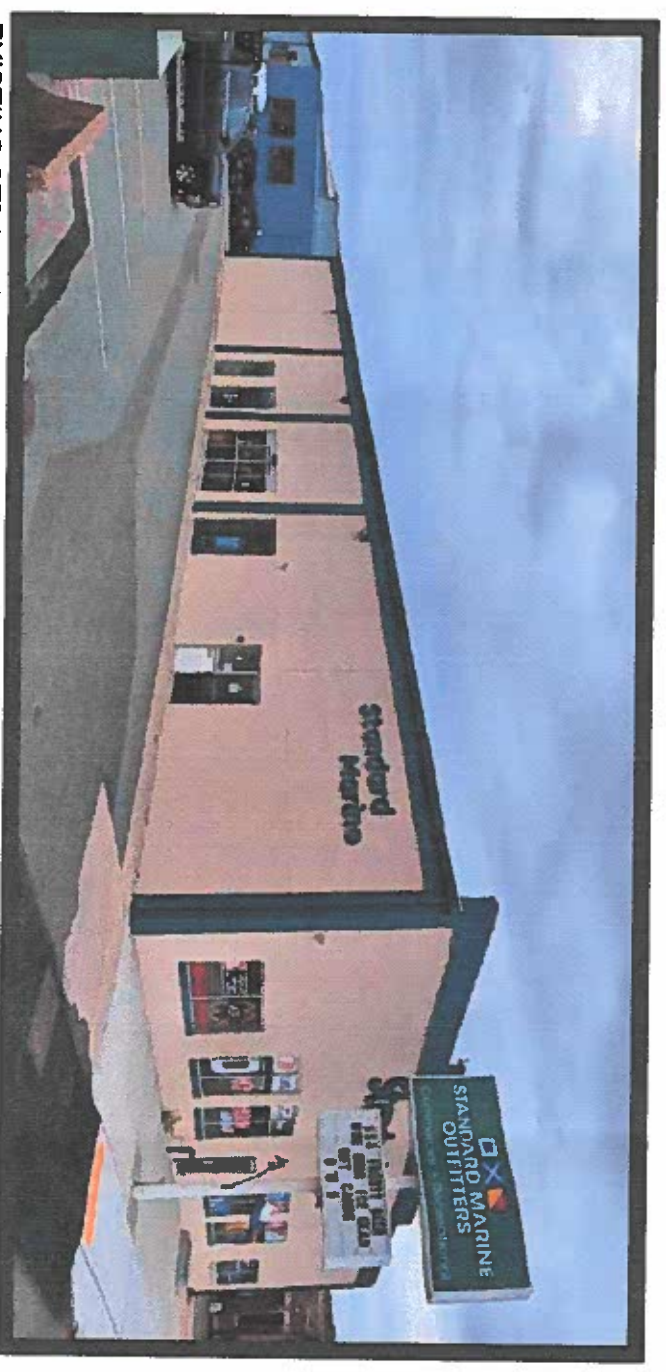

EXISTING STREET ELEVATION

True Value Store Planning and Design
 137 Poppe Island
 New Bedford, MA 02740
 Phone: 508-455-3731

#20433-2
 Standard Marine Outfitters
True Value
 Hardware & Marine
 137 Poppe Island
 New Bedford, MA 02740
 Phone: 508-455-3731

Product Schedule

Roofing	<input type="checkbox"/> Asphalt	<input type="checkbox"/> Metal
Exterior Walls	<input type="checkbox"/> Brick	<input type="checkbox"/> Siding
Interior Walls	<input type="checkbox"/> Drywall	<input type="checkbox"/> Plaster
Floors	<input type="checkbox"/> Carpet	<input type="checkbox"/> Hardwood
Windows	<input type="checkbox"/> Vinyl	<input type="checkbox"/> Wood
Doors	<input type="checkbox"/> Fiberglass	<input type="checkbox"/> Wood
Roofs	<input type="checkbox"/> Asphalt	<input type="checkbox"/> Metal
Exterior	<input type="checkbox"/> Brick	<input type="checkbox"/> Siding
Interior	<input type="checkbox"/> Drywall	<input type="checkbox"/> Plaster
Floors	<input type="checkbox"/> Carpet	<input type="checkbox"/> Hardwood
Windows	<input type="checkbox"/> Vinyl	<input type="checkbox"/> Wood
Doors	<input type="checkbox"/> Fiberglass	<input type="checkbox"/> Wood

Notes

1. ALL SIGNAGE TO BE INSTALLED BY THE CONTRACTOR.
2. ALL SIGNAGE TO BE INSTALLED BY THE CONTRACTOR.
3. ALL SIGNAGE TO BE INSTALLED BY THE CONTRACTOR.
4. ALL SIGNAGE TO BE INSTALLED BY THE CONTRACTOR.

Client Information

Standard Marine Outfitters
 137 Poppe Island
 New Bedford, MA 02740
 Phone: 508-455-3731

Store Name
True Value
 Hardware

Project Information

Project Name: Standard Marine Outfitters
 Project Location: 137 Poppe Island, New Bedford, MA 02740
 Project Start Date: 01/15/2024
 Project End Date: 03/31/2024

Design Team

Project Architect: [Name]
 Project Engineer: [Name]
 Project Designer: [Name]

Scale
 NOT TO SCALE

Sheet #
E3

SIGN A	True Value
Type:	Single-Face Wall Sign
Illumination:	Internally Illuminated w/ LED's
Square Footage:	50.00
To Grade:	Top of sign to grade = TBD Bottom of sign to grade = TBD

SIGN F	Electrical
Type:	Routed White Acrylic Letters
Illumination:	Non-Illuminated
Square Footage:	5.91
To Grade:	Top of sign to grade = TBD Bottom of sign to grade = TBD

SIGN B	36" True Value 12" Hardware & Marine
Type:	Routed Acrylic Letters
Illumination:	Non-Illuminated
Square Footage:	75.07
To Grade:	Top of sign to grade = TBD Bottom of sign to grade = TBD

SIGN G	Plumbing
Type:	Routed White Acrylic Letters
Illumination:	Non-Illuminated
Square Footage:	7.83
To Grade:	Top of sign to grade = TBD Bottom of sign to grade = TBD

SIGN C	Paint
Type:	Routed White Acrylic Letters
Illumination:	Non-Illuminated
Square Footage:	3.24
To Grade:	Top of sign to grade = TBD Bottom of sign to grade = TBD

SIGN H	Located In Back
Type:	Routed White Acrylic Letters
Illumination:	Non-Illuminated
Square Footage:	8.27
To Grade:	Top of sign to grade = TBD Bottom of sign to grade = TBD

SIGN D	Tools
Type:	Routed White Acrylic Letters
Illumination:	Non-Illuminated
Square Footage:	3.46
To Grade:	Top of sign to grade = TBD Bottom of sign to grade = TBD

SIGN I	TrueValue
Type:	Panel Replacement: New 3/16 white hexan w/ applied digital vinyl graphics
Actual Size:	60" x 120"
Viewable Size:	56" x 116"
Square Footage:	50.00

SIGN E	Lawn & Garden
Type:	Routed White Acrylic Letters
Illumination:	Non-Illuminated
Square Footage:	9.86
To Grade:	Top of sign to grade = TBD Bottom of sign to grade = TBD

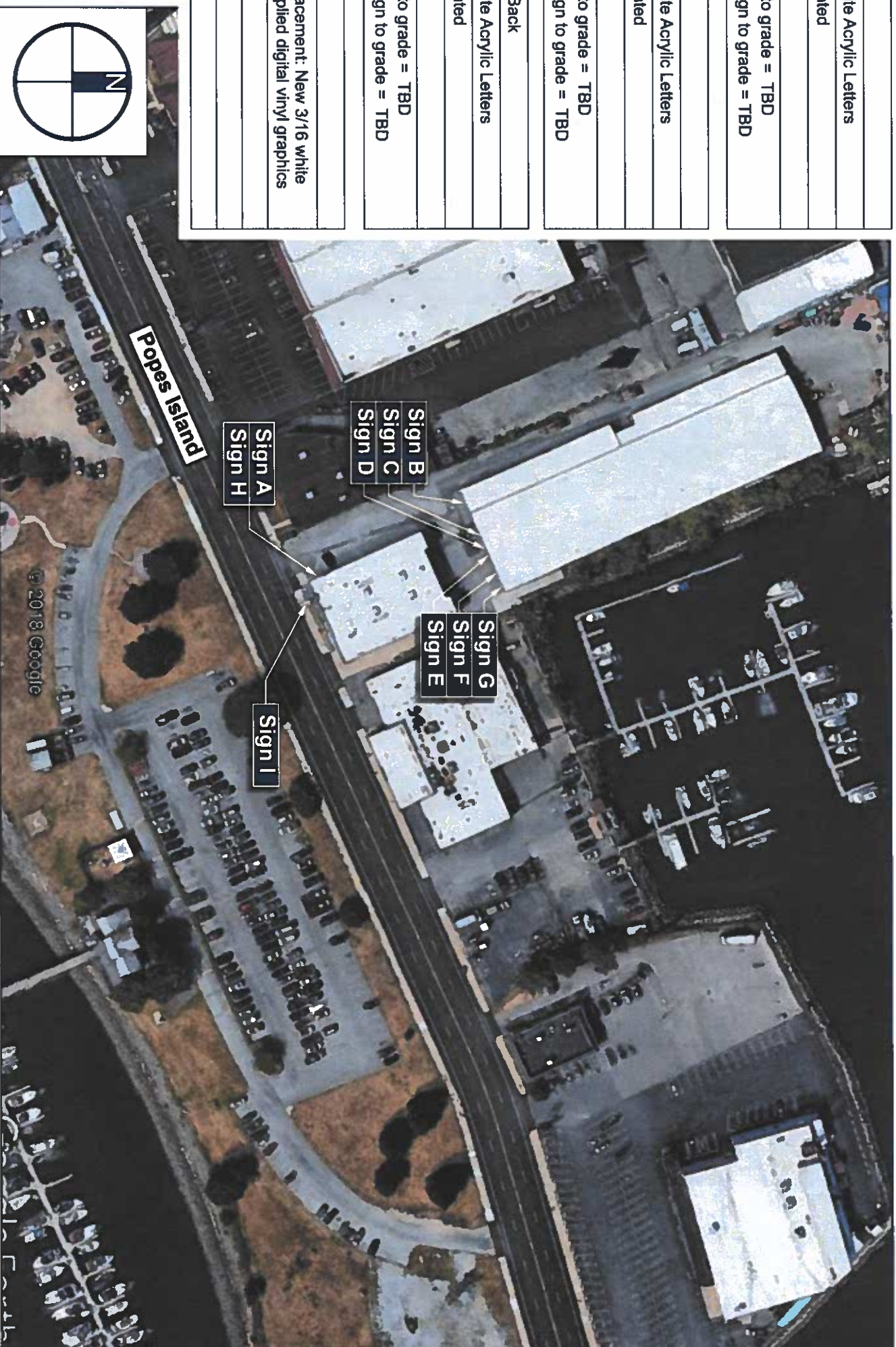

Client:	TrueValue
Site #:	TV-204332
Address:	137 Popes Island New Bedford, MA 02740

REVISION INFO		
04/16/2019	Original Rendering	KB
04/17/2019	Updated Pylon Reface	KB

This rendering is the property of Anchor Sign, Inc. It is for the exclusive use of Anchor Sign, Inc. and the party which requested the rendering. It is an unpublished original drawing not to be distributed, reproduced or exhibited without the consent of Anchor Sign, Inc. Please contact your account manager with questions regarding this statement.

SIGN A	True Value
Type:	Single-Face Wall Sign
Illumination:	Internally Illuminated w/ LED's
Square Footage:	50.00
To Grade:	Top of sign to grade = TBD Bottom of sign to grade = TBD

SIGN H	Located In Back
Type:	Routed White Acrylic Letters
Illumination:	Non-Illuminated
Square Footage:	8.27
To Grade:	Top of sign to grade = TBD Bottom of sign to grade = TBD

SIGN I	TrueValue
Type:	Panel Replacement: New 3/16 white lexan w/ applied digital vinyl graphics
Actual Size:	60" x 120"
Viewable Size:	56" x 116"
Square Footage:	50.00

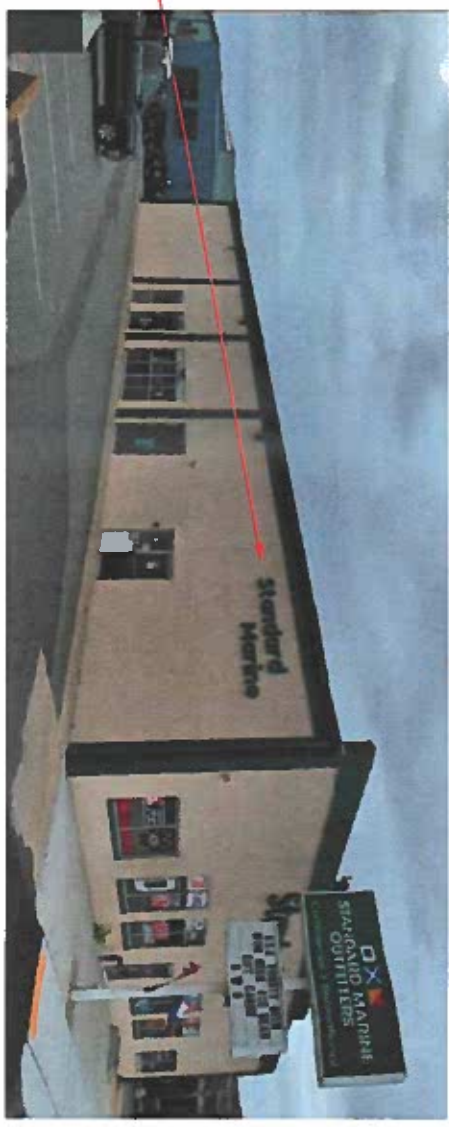

"Standard Marine"
Sign is to be moved
to new location

Existing

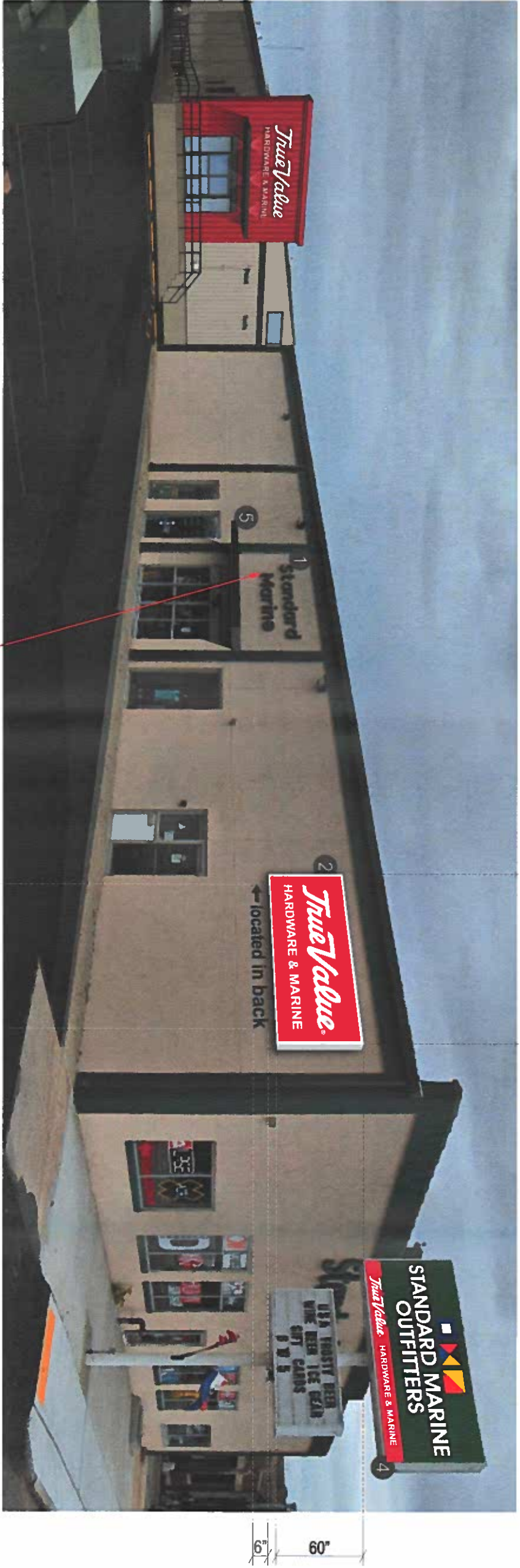

"Standard Marine"
Sign is to be moved
to this location

9'-11 1/8" [119 1/8"]

Front Elevation (Southeast)
Scale: N.T.S.

True Value

Client: TrueValue
Site #: TV-204332
Address: 137 Popes Island
New Bedford, MA 02740

REVISION INFO

04/16/2019	Original Rendering		KB
04/17/2019	Updated Pylon Relace		KB

This rendering is the property of Anchor Sign, Inc. It is for the exclusive use of Anchor Sign, Inc. and the party which requested the rendering. It is an unpublished original drawing not to be distributed, reproduced, or exhibited without the consent of Anchor Sign, Inc. Please contact your account manager with questions regarding this statement.

AnchorSign
1.800.213.3331

SIGN B	36" True Value 12" Hardware & Marine
Type:	Routed Acrylic Letters
Illumination:	Non-Illuminated
Square Footage:	75.07
To Grade:	Top of sign to grade = TBD Bottom of sign to grade = TBD

SIGN C	Paint
Type:	Routed White Acrylic Letters
Illumination:	Non-Illuminated
Square Footage:	3.24
To Grade:	Top of sign to grade = TBD Bottom of sign to grade = TBD

SIGN D	Tools
Type:	Routed White Acrylic Letters
Illumination:	Non-Illuminated
Square Footage:	3.46
To Grade:	Top of sign to grade = TBD Bottom of sign to grade = TBD

SIGN E	Lawn & Garden
Type:	Routed White Acrylic Letters
Illumination:	Non-Illuminated
Square Footage:	9.86
To Grade:	Top of sign to grade = TBD Bottom of sign to grade = TBD

SIGN F	Electrical
Type:	Routed White Acrylic Letters
Illumination:	Non-Illuminated
Square Footage:	5.91
To Grade:	Top of sign to grade = TBD Bottom of sign to grade = TBD

SIGN G	Plumbing
Type:	Routed White Acrylic Letters
Illumination:	Non-Illuminated
Square Footage:	7.83
To Grade:	Top of sign to grade = TBD Bottom of sign to grade = TBD



Existing



Front Elevation — Rear Building (Southwest)

Scale: N.T.S.



Client: TrueValue
 Site #: TV-204332
 Address: 137 Popes Island
 New Bedford, MA 02740

REVISION INFO

04/16/2019	Original Rendering	KB
04/17/2019	Updated Pylon Reface	KB

This rendering is the property of Anchor Sign, Inc. It is for the exclusive use of Anchor Sign, Inc. and the party which requested the rendering. It is an unpublished original drawing not to be distributed, reproduced or exhibited without the consent of Anchor Sign, Inc. Please contact your account manager with questions regarding this statement.



SIGN A	True Value
Type:	Single-Face Wall Sign
Illumination:	Internally Illuminated w/ LED's
Square Footage:	50.00
To Grade:	Top of sign to grade = TBD Bottom of sign to grade = TBD

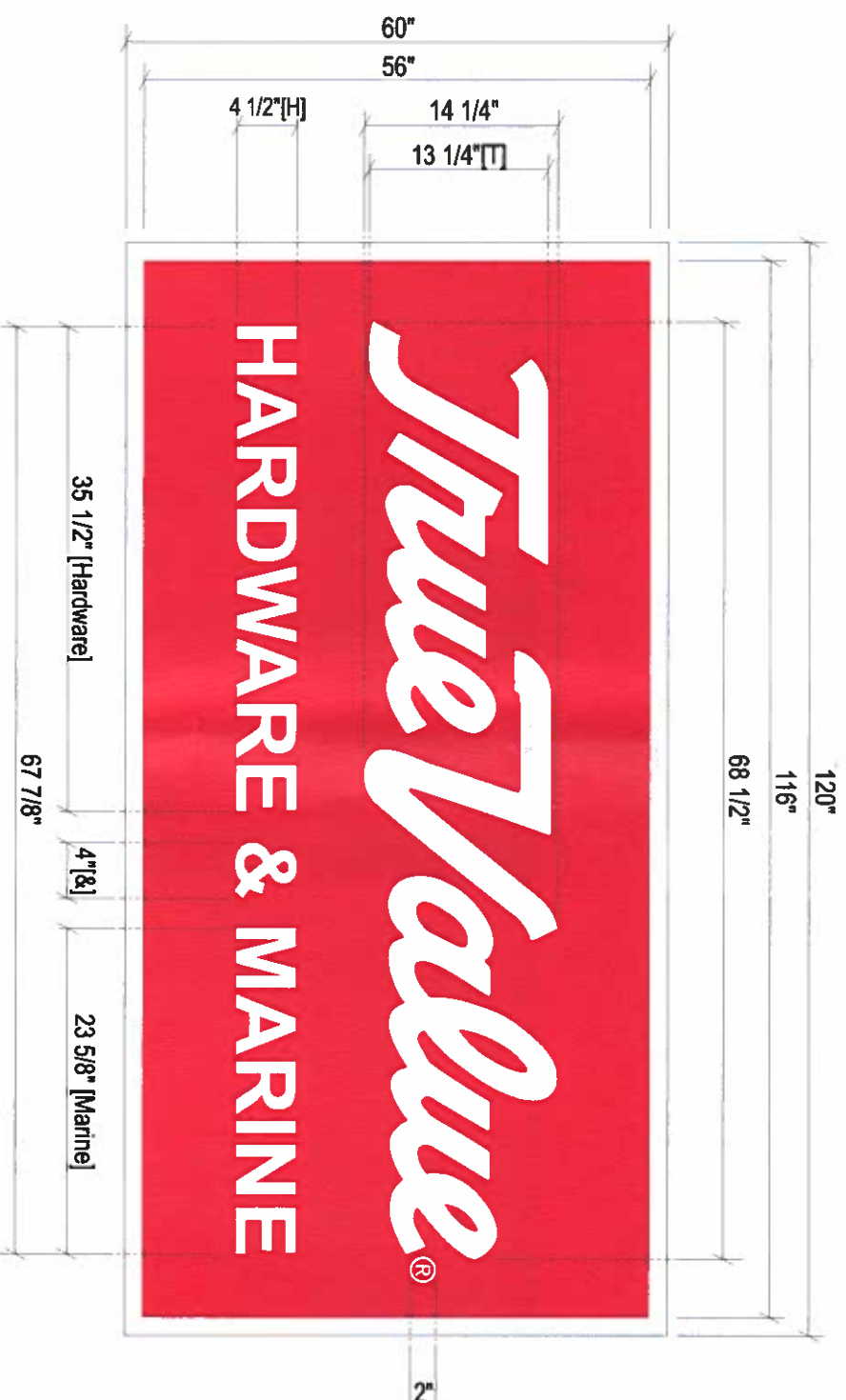

Sign Layout Detail

Scale: 1/2" = 1'-0"

Electrical Detail:

White LEDs (PLED White)
(x) 60w Transformer
Total Amps: x.x
(1) 20 amp 120V Circuit Req.



General Notes:

This sign is to be installed in accordance with the requirements of Article 600 of the National Electrical Code.

- 1) Grounded and bonded per NEC 600.7/NEC 250
- 2) Existing branch circuit in compliance with NEC 600.5, not to exceed 20 amps
- 3) Sign is to be UL listed per NEC 600.3
- 4) UL disconnect switch per NEC 600.6- required per sign component before leaving manufacturer*

*For multiple signs, a disconnect is permitted but not required for each section

- Specifications: Wall Sign, Lexan Face**
1. Facade: **TBD**
 2. 0.080" Aluminum sign cabinet painted to match TBD. 2" x 2" x 4"L aluminum angle brace
 3. 2" x 2" Aluminum angle retainers painted to match TBD
 4. 2" x 2" x 3/16" aluminum angle back perimeter frame, 1 1/2" x 1 1/2" x 3/16" Aluminum angle front perimeter frame and cross members w/ 1" x 1/2" x 3/32" aluminum tube vertical back braces
 5. White lexan face with first surface digitally printed vinyl and applied clear vinyl (3M-3658G)
 6. Sign cabinet contains White LEDs and transformers
 7. Disconnect switch UL Outdoor rated toggle type w/ neoprene boot per NEC 600-6
 8. Primary electrical feed
 9. Mounting hardware to suit

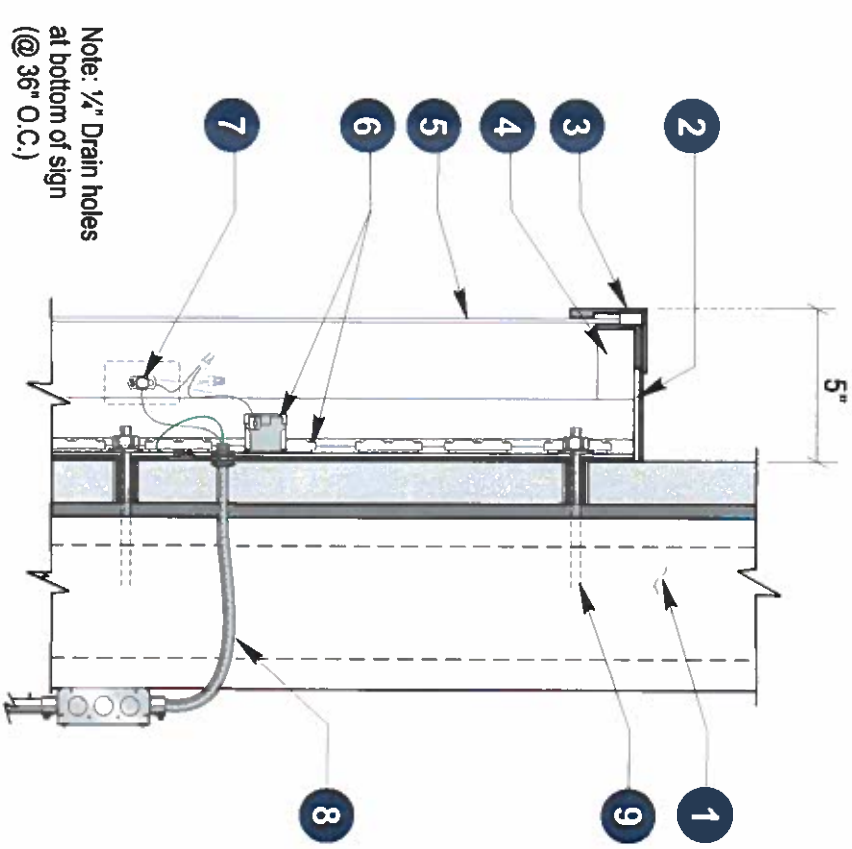

Section @ S/F Wall Sign

Scale: N.T.S.

				
Client: TrueValue	04/16/2019	Original Rendering	KB	This rendering is the property of Anchor Sign, Inc. It is for the exclusive use of Anchor Sign, Inc. and the party which requested the rendering. It is an unpublished original drawing not to be distributed, reproduced or exhibited without the consent of Anchor Sign, Inc. Please contact your account manager with questions regarding this statement.
Site #: TV-204332	04/17/2019	Updated Pylon Reface	KB	
Address: 137 Popes Island				
New Bedford, MA 02740				
REVISION INFO				
		1.800.213.3331		

SIGN B	36" True Value 12" Hardware & Marine
Type:	Routed Acrylic Letters
Illumination:	Non-Illuminated
Square Footage:	75.07
To Grade:	Top of sign to grade = TBD Bottom of sign to grade = TBD



Sign Layout Detail

Scale: 3/8" = 1'-0"

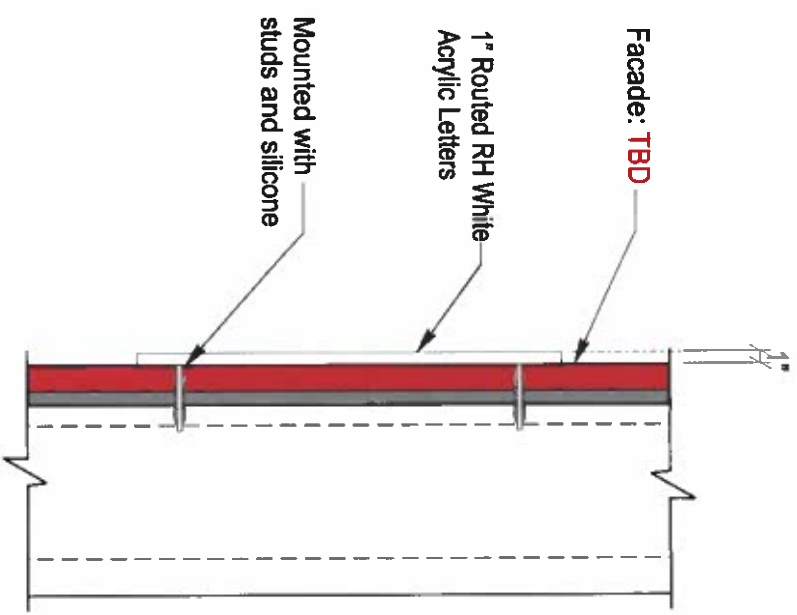

Section @ Routed Acrylic Letters

Scale: N.T.S.



Client: TrueValue
Site #: TV-204332
Address: 137 Popes Island
New Bedford, MA 02740

REVISION INFO

04/16/2019	Original Rendering	KB
04/17/2019	Updated Pylon Reliase	KB

This rendering is the property of Anchor Sign, Inc. It is for the exclusive use of Anchor Sign, Inc. and the party which requested the rendering. It is an unpublished original drawing not to be distributed, reproduced or exhibited without the consent of Anchor Sign, Inc. Please contact your account manager with questions regarding this statement.

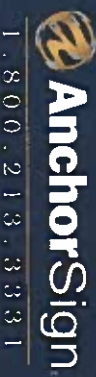

SIGN E	Lawn & Garden
Type:	Routed White Acrylic Letters
Illumination:	Non-Illuminated
Square Footage:	9.86
To Grade:	Top of sign to grade = TBD Bottom of sign to grade = TBD

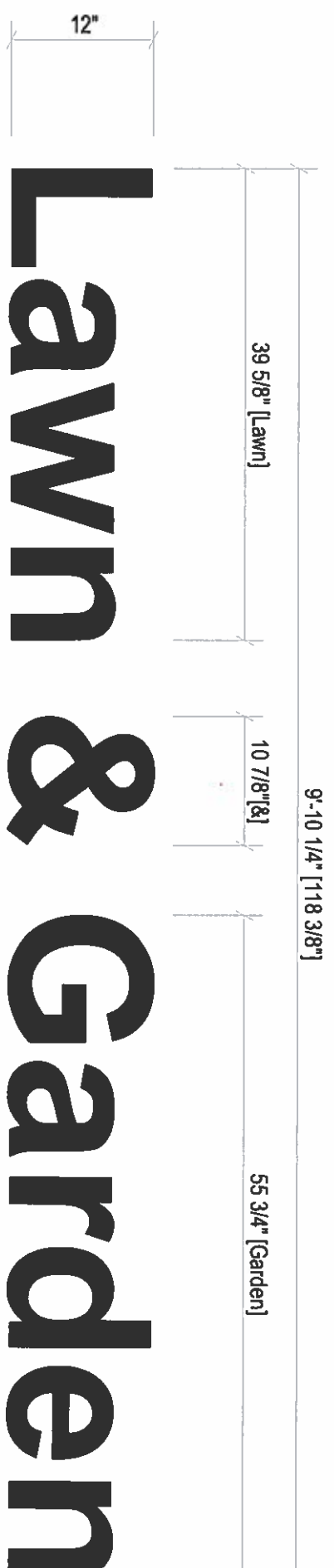

Sign Layout Detail
Scale: 3/4" = 1'-0"

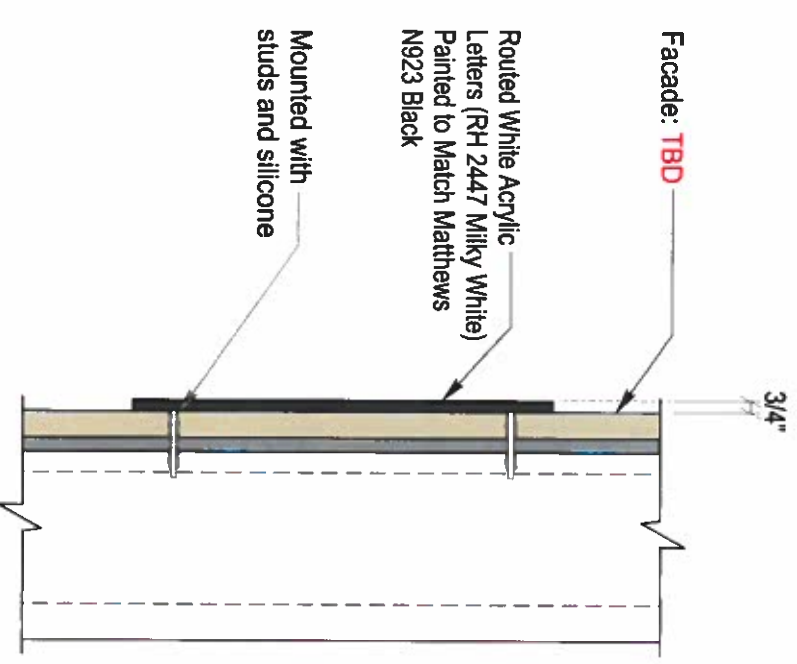

Section @ Routed Acrylic Letters
Scale: N.T.S.



Client: TrueValue
 Site #: TV-204332
 Address: 137 Popes Island
 New Bedford, MA 02740

REVISION INFO

Date	Description	By
04/16/2019	Original Rendering	KB
04/17/2019	Updated Pylon Reface	KB

This rendering is the property of Anchor Sign, Inc. It is for the exclusive use of Anchor Sign, Inc. and the party which requested the rendering. It is an unpublished original drawing not to be distributed, reproduced, or exhibited without the consent of Anchor Sign, Inc. Please contact your account manager with questions regarding this statement.



SIGN F	Electrical
Type:	Routed White Acrylic Letters
Illumination:	Non-Illuminated
Square Footage:	5.91
To Grade:	Top of sign to grade = TBD Bottom of sign to grade = TBD

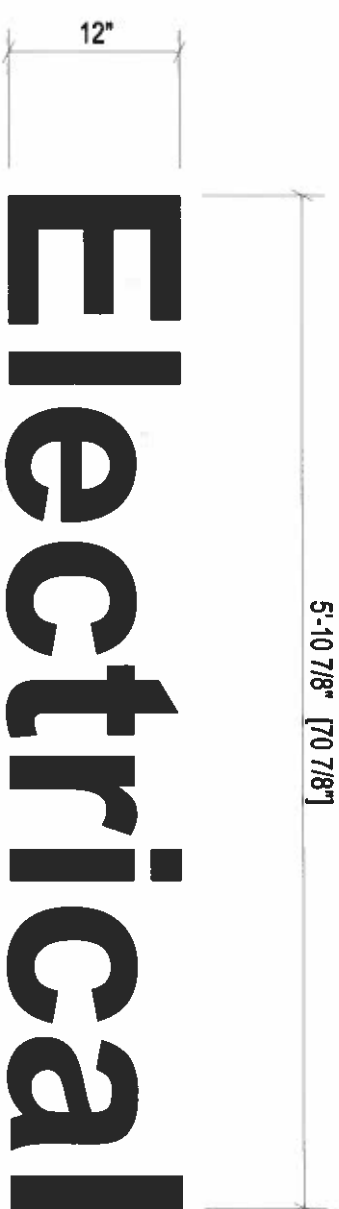

Sign Layout Detail

Scale: 3/4" = 1'-0"

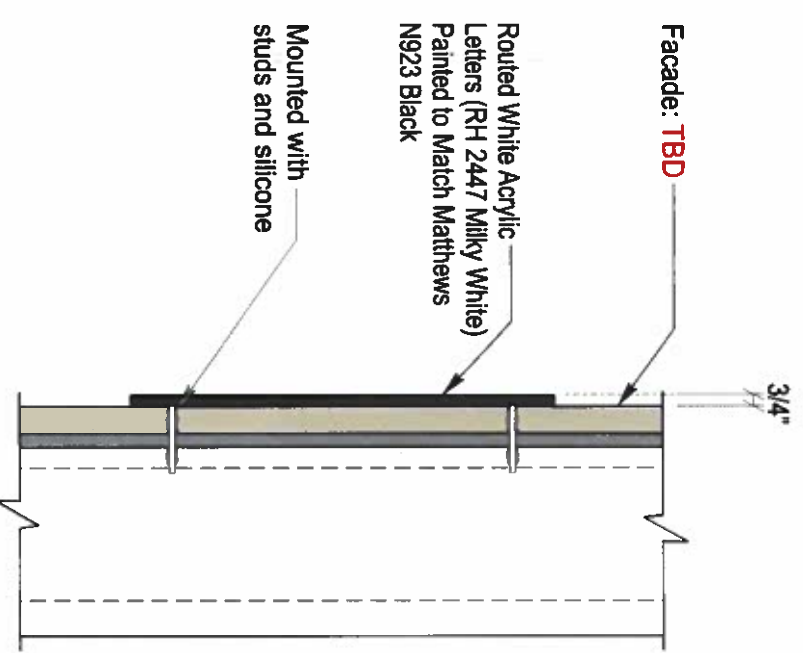

Section @ Routed Acrylic Letters

Scale: N.T.S.



Client: TrueValue
 Site #: TV-204332
 Address: 137 Popes Island
 New Bedford, MA 02740

REVISION INFO

Date	Description	By
04/16/2019	Original Rendering	KB
04/17/2019	Updated Pylon Reface	KB

This rendering is the property of Anchor Sign, Inc. It is for the exclusive use of Anchor Sign, Inc. and the party which requested the rendering. It is an unpublished original drawing not to be distributed, reproduced or exhibited without the consent of Anchor Sign, Inc. Please contact your account manager with questions regarding this statement.



SIGN G	Plumbing
Type:	Routed White Acrylic Letters
Illumination:	Non-Illuminated
Square Footage:	7.83
To Grade:	Top of sign to grade = TBD Bottom of sign to grade = TBD

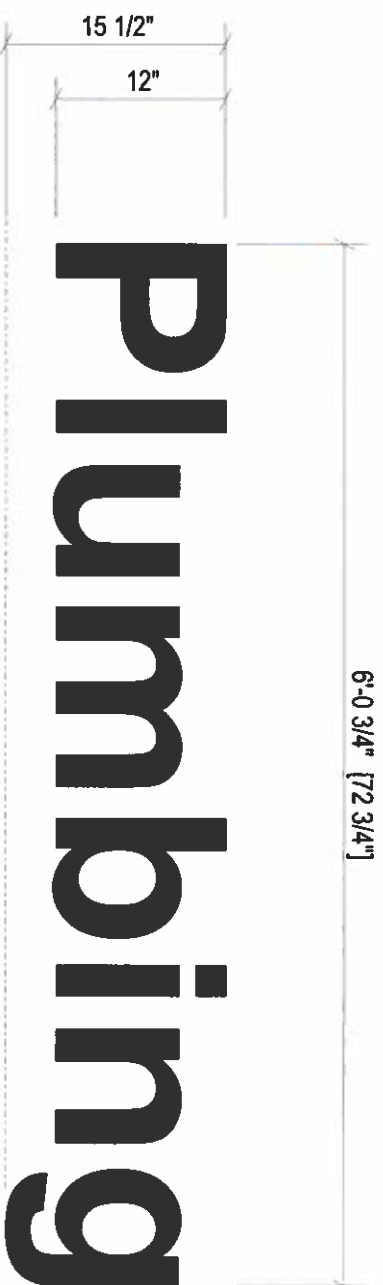

Sign Layout Detail

Scale: 3/4" = 1'-0"

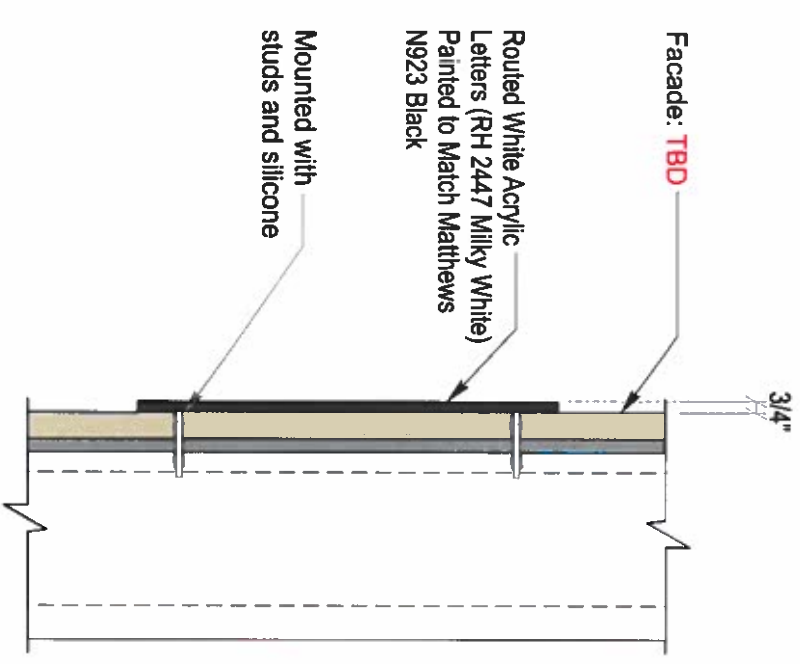

Section @ Routed Acrylic Letters

Scale: N.T.S.



Client: TrueValue
 Site #: TV-204332
 Address: 137 Popes Island
 New Bedford, MA 02740

REVISION INFO

Date	Description	By
04/16/2019	Original Rendering	KB
04/17/2019	Updated Pylon Reface	KB

This rendering is the property of Anchor Sign, Inc. It is for the exclusive use of Anchor Sign, Inc. and the party which requested the rendering. It is an unpublished original drawing not to be distributed, reproduced or exhibited without the consent of Anchor Sign, Inc. Please contact your account manager with questions regarding this statement.

SIGN H	Located In Back
Type:	Routed White Acrylic Letters
Illumination:	Non-Illuminated
Square Footage:	8.27
To Grade:	Top of sign to grade = TBD Bottom of sign to grade = TBD

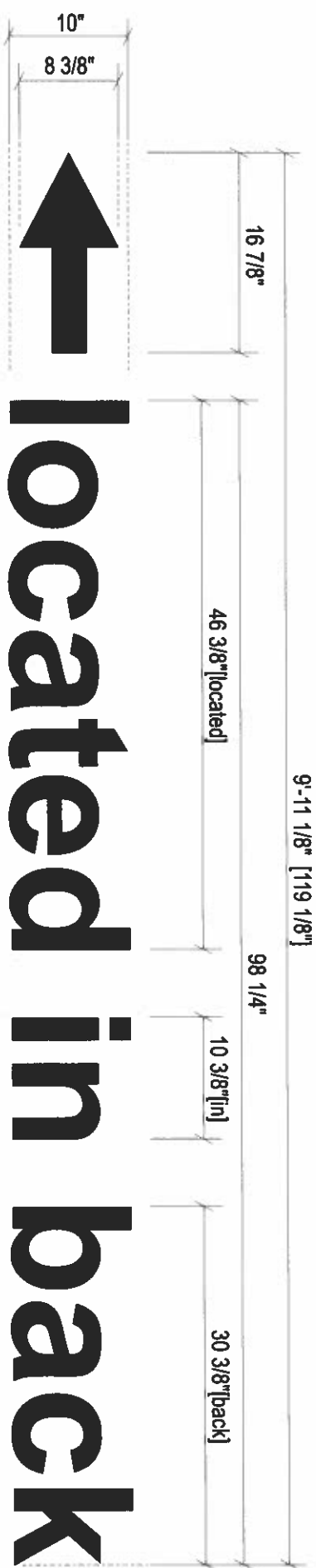

Sign Layout Detail

Scale: 3/4" = 1'-0"

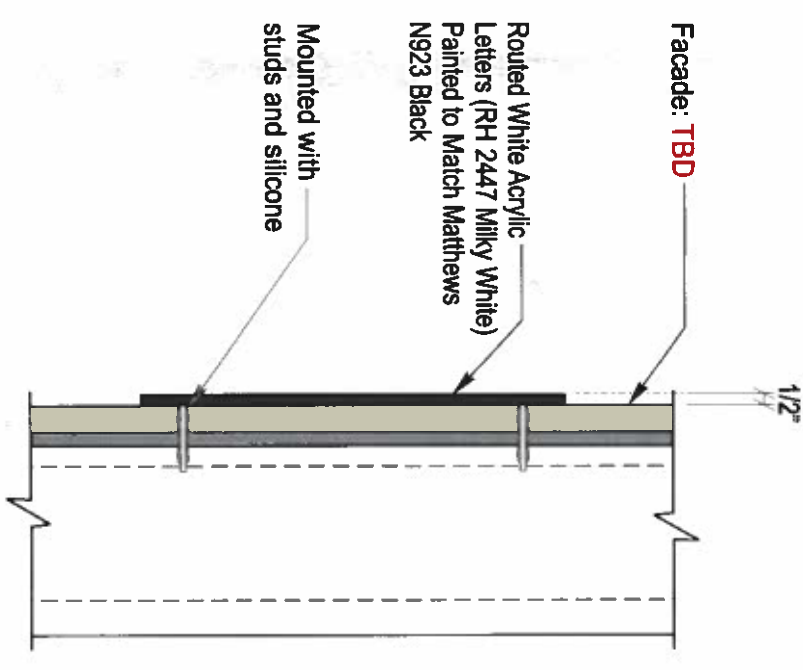

Section @ Routed Acrylic Letters

Scale: N.T.S.

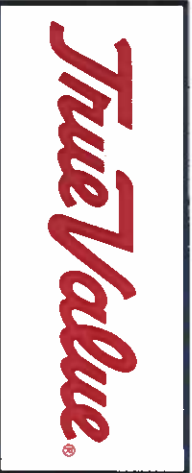

Client: TrueValue
 Site #: TV-204332
 Address: 137 Popes Island
 New Bedford, MA 02740

REVISION INFO

Revision	Date	Description	By
04/16/2019	04/16/2019	Original Rendering	KB
04/17/2019	04/17/2019	Updated Pylon Reface	KB

This rendering is the property of Anchor Sign, Inc. It is for the exclusive use of Anchor Sign, Inc. and the party which requested the rendering. It is an unpublished original drawing not to be distributed, reproduced or exhibited without the consent of Anchor Sign, Inc. Please contact your account manager with questions regarding this statement.



SIGN 1	TrueValue
Type:	Panel Replacement: New 3/16 white lexan w/ applied digital vinyl graphics
Actual Size:	60" x 120"
Viewable Size:	56" x 116"
Square Footage:	50.00



New Replacement Panel - Existing D/F Pylon
QTY 2 (1 SET)
 Scale: 1/2" = 1'-0"

Specifications:

1. New 3/16" White Lexan Face
2. Applied Digital Vinyl Graphics:
Top Portion (Colors to match):
 - 3M 3630-22 (Black) ■ 3M 3630-126 (Dark Emerald Green)
 - 3M 3630-33 (Red) ■ 3M 3630-36 (Blue)
 - 3M 3630-97 (Bristol Blue) ■ 3M 3630-125 (Golden Yellow)Bottom 10" Strip (Red vinyl with color to match):
 - Pantone 186C
3. Existing 2" Retainers (Visible Opening)



Client: TrueValue
 Site #: TV-204332
 Address: 137 Popes Island
 New Bedford, MA 02740

REVISION INFO

Date	Description	By
04/16/2019	Original Rendering	KB
04/17/2019	Updated Pylon Reface	KB

This rendering is the property of Anchor Sign, Inc. It is for the exclusive use of Anchor Sign, Inc. and the party which requested the rendering. It is an unpublished original drawing not to be distributed, reproduced or exhibited without the consent of Anchor Sign, Inc. Please contact your account manager with questions regarding this statement.

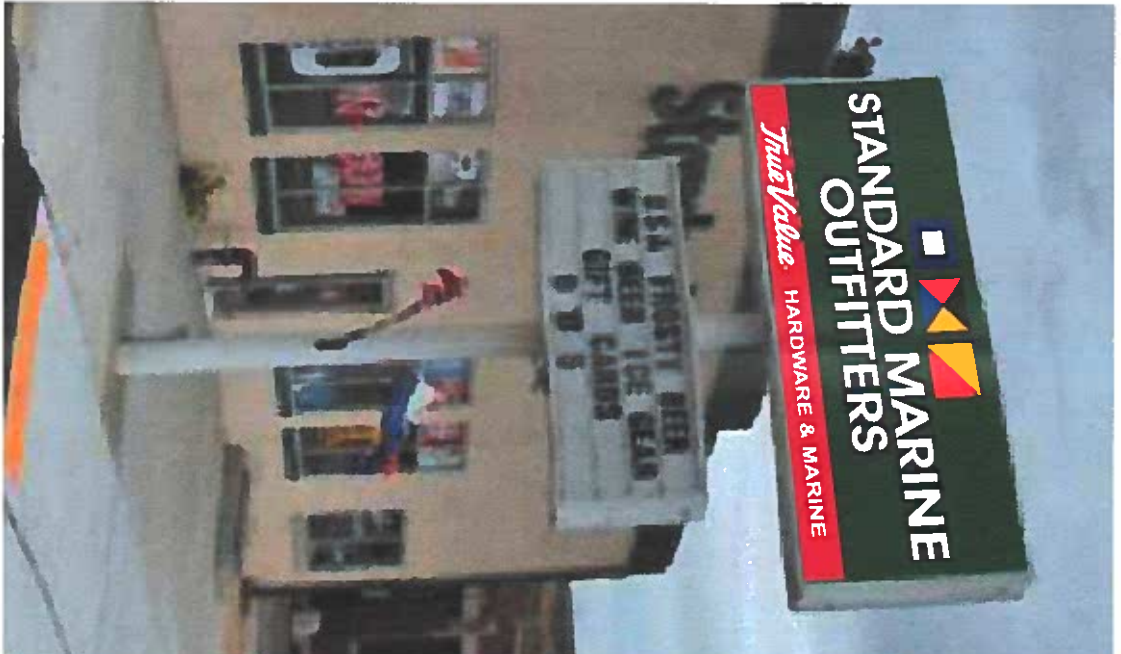

Proposed Pylon Elevation
 Scale: N.T.S.



Existing