

NEW BEDFORD WHALING MUSEUM

BOURNE AND WOOD BUILDINGS EXTERIOR RESTORATION

18 JOHNNY CAKE HILL, NEW BEDFORD MA 02740

CIVITECS PROJECT NO.: 18118

5 OCTOBER 2018

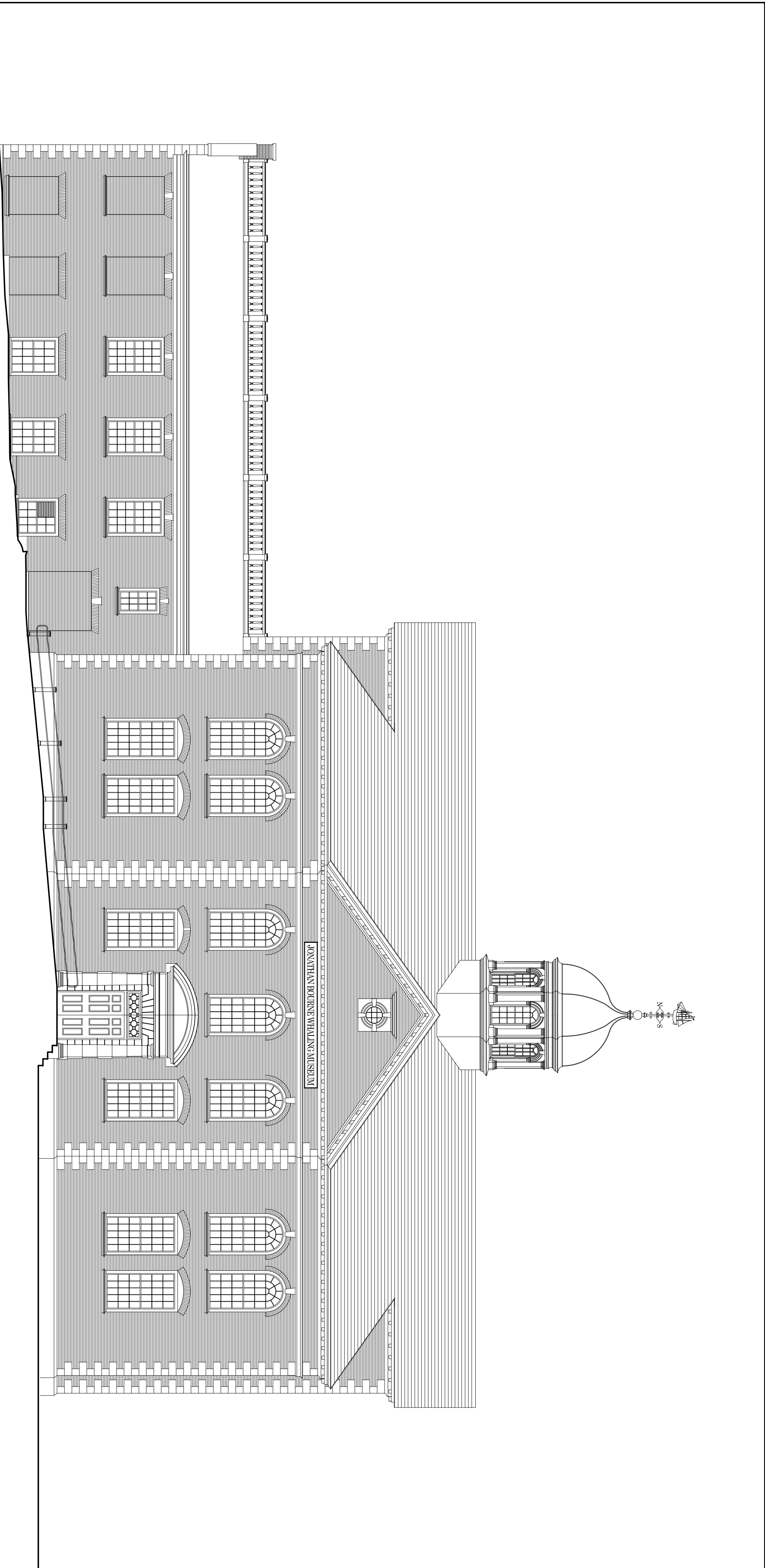

ABBREVIATIONS

ADP.	-ACoustic CEILING PANEL.	E.L.	-EXPANSION JOINT	H.M.	-HOLUR METAL	O.C.V.	-ON CENTER VERTICALLY	T.O.	-TOP OF
ADJ.	-ADJACENT	ELEC.	-ELECTRIC	H.R.	-HEATING VENTILATION & AIR	O.F.G.C.I.	-OWNER FURNISHED AND INSTALLED	T.P.	-TYPICAL
A.F.F.	-ABOVE FINISHED FLOOR	ETC.	-ET CETERA	H.Y.A.C.	-CONDITIONING	O.G.S.I.	-OWNER FURNISHED, GENERAL CONTRACTOR INSTALLED	U.O.	-UNLESS NOTED OTHERWISE
ALUM.	-ALUMINUM	EST.	-EXISTING TO REMAIN	I.	-INSULATION	O.P.	-OVERLAP	U.S.	-UNDERSIDE
AND	-AND	F.I.	-FLOOR INSULATION	I.N.S.L.	-INSULATION	O.P.S.	-OVERLAP	U.S.	-UNDERSIDE
B.O.	-BOTTOM OF	F.N.	-FINISHED	L.F.	-LINEAL FEET	P.A.M.	-PLASTIC MATE	V.O.	-VENT
CH.	-CHAPTER	F.N.	-FINISHED	L.F.	-LINEAL FEET	P.A.M.	-PLASTIC MATE	V.H.	-VERY HIGH IMPACT
C.S.	-CABLE SLOTS	F.L.	-FACE OF	M.A.X.	-MAXIMUM	P.R.	-PATCH & REPAIR	V.I.F.	-VERY IN FIELD
C.S.C.	-CLEAR SEALED CONCRETE	F.P.	-FACE OF	M.E.P.	-MECHANICAL, ELECTRICAL & PLUMBING	P.T.	-PRESSURE TREATED	W.	-WITH
CONCR.	-CONCRETE	F.F.	-FINISHED FLOOR	M.N.	-MECHANICAL	P.T.	-PRESSURE TREATED		
CONT.	-CONTINUOUS	F.I.	-FINISHED INSULATION	M.S.C.	-MECHANICAL	R.C.P.	-REFLECTED CEILING PLUM		
CPT.	-CARPET	F.W.	-FULLY WEARDED	M.L.	-MOISTURE RESISTANT	REOD	-REQUIRED		
D.	-DEEP	G.C.	-GENERAL CONTRACTOR	N.A.	-NOT APPLICABLE	S.S.	-STAINLESS STEEL		
D.B.	-DESIGN BUILD	G.C.F.I.	-GENERAL CONTRACTOR FINISHED	N.A.	-NOT APPLICABLE	S.S.	-STAINLESS STEEL		
D.B.	-DESIGN BUILD		-GENERAL CONTRACTOR FINISHED	N.A.	-NOT APPLICABLE	S.S.	-STAINLESS STEEL		
DET.	-DETAIL		-DETAIL	N.A.	-NOT APPLICABLE	S.S.	-STAINLESS STEEL		
DWG(S)	-DRAWING(S)		-DRAWING(S)	N.A.	-NOT APPLICABLE	S.S.	-STAINLESS STEEL		
	-ELECTRICAL CONTRACTOR	H.C.	-HANDICAP	O.C.	-ON CENTER	T.A.E.	-TOP OF		

DRAWING LIST

	ARCHITECTURAL
A4.0	TITLE SHEET
A1.1	BOURNE BUILDING WEST ELEVATION
A1.2	BOURNE BUILDING NORTH AND SOUTH ELEVATIONS
A1.3	BOURNE BUILDING EAST ELEVATION
A1.4	WOOD BUILDING NORTH AND WEST ELEVATIONS
A1.5	WOOD BUILDING EAST ELEVATION AND CUPOLA ELEVATIONS
A2.1	SCHEDULE: WINDOWS
A2.2	SCHEDULES: DOORS, RAILINGS and TRIM

ARCHITECT

CIVIL ENGINEERS

ARCHITECTURE
PLANNING + LANDSCAPE
PROFESSIONAL CORPORATION

66 TROY STREET, FALL RIVER, MA 02720
T. 774.4357-5353 F. 774.955-5167

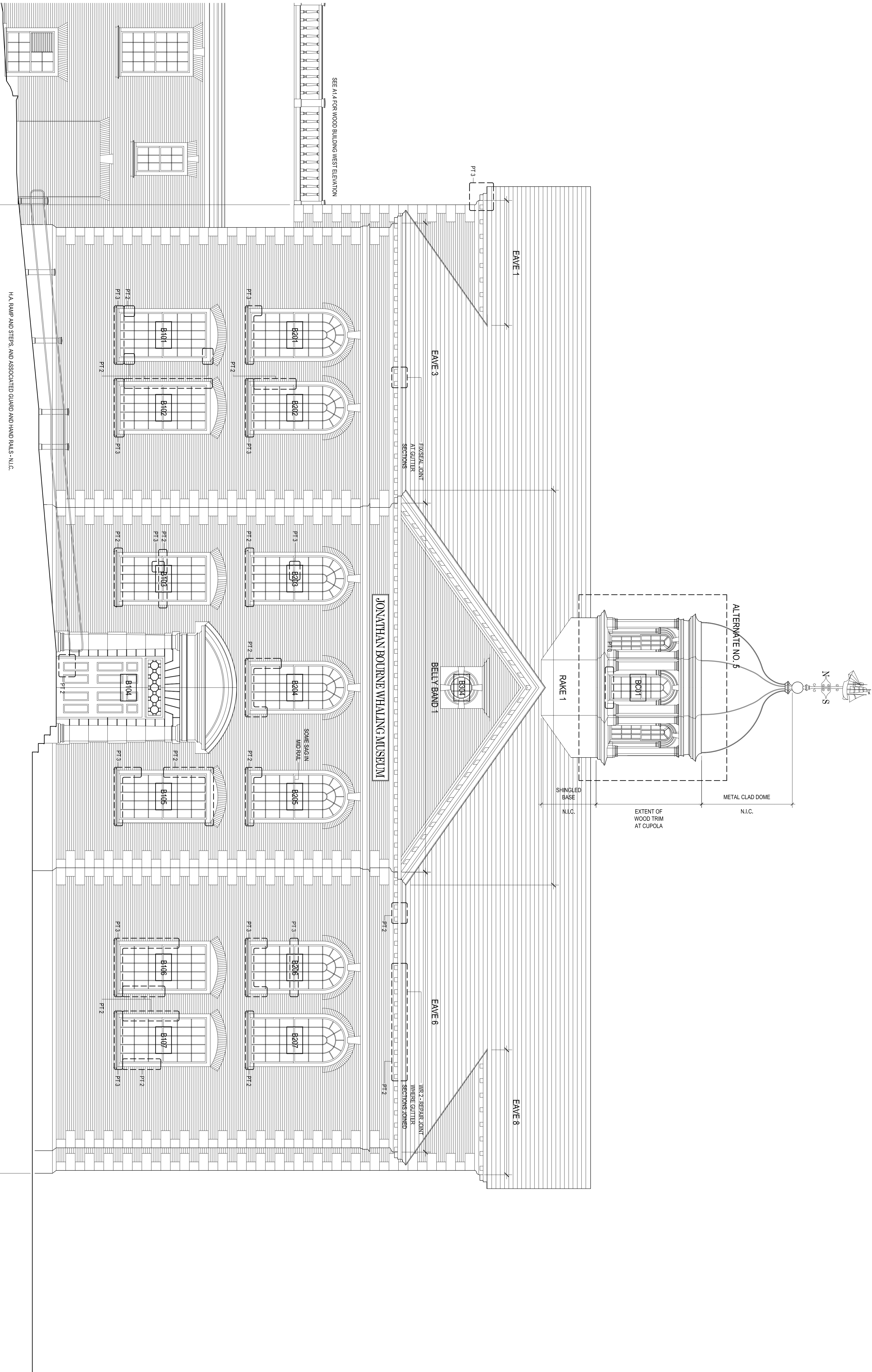

BOURNE BUILDING
ELEVATION: WEST
3/16" = 1'-0"

BOURNE BUILDING

BOURNE BUILDING
WEST ELEVATION
PROJECT NO.: 16118.02
SCALE: AS NOTED
DATE: 5 OCTOBER 2018
REVISIONS:

NEW BEDFORD WHALING MUSEUM
BOURNE and WOOD BUILDINGS
18 JOHNNY CAKE HILL
NEW BEDFORD, MASSACHUSETTS

CIVITECTS
ARCHITECTURE
PLANNING + LANDSCAPE
PROFESSIONAL CORPORATION
66 TROY STREET, FALL RIVER, MA 02720
T.774.357.5353 F.774.955.5167

A1.1

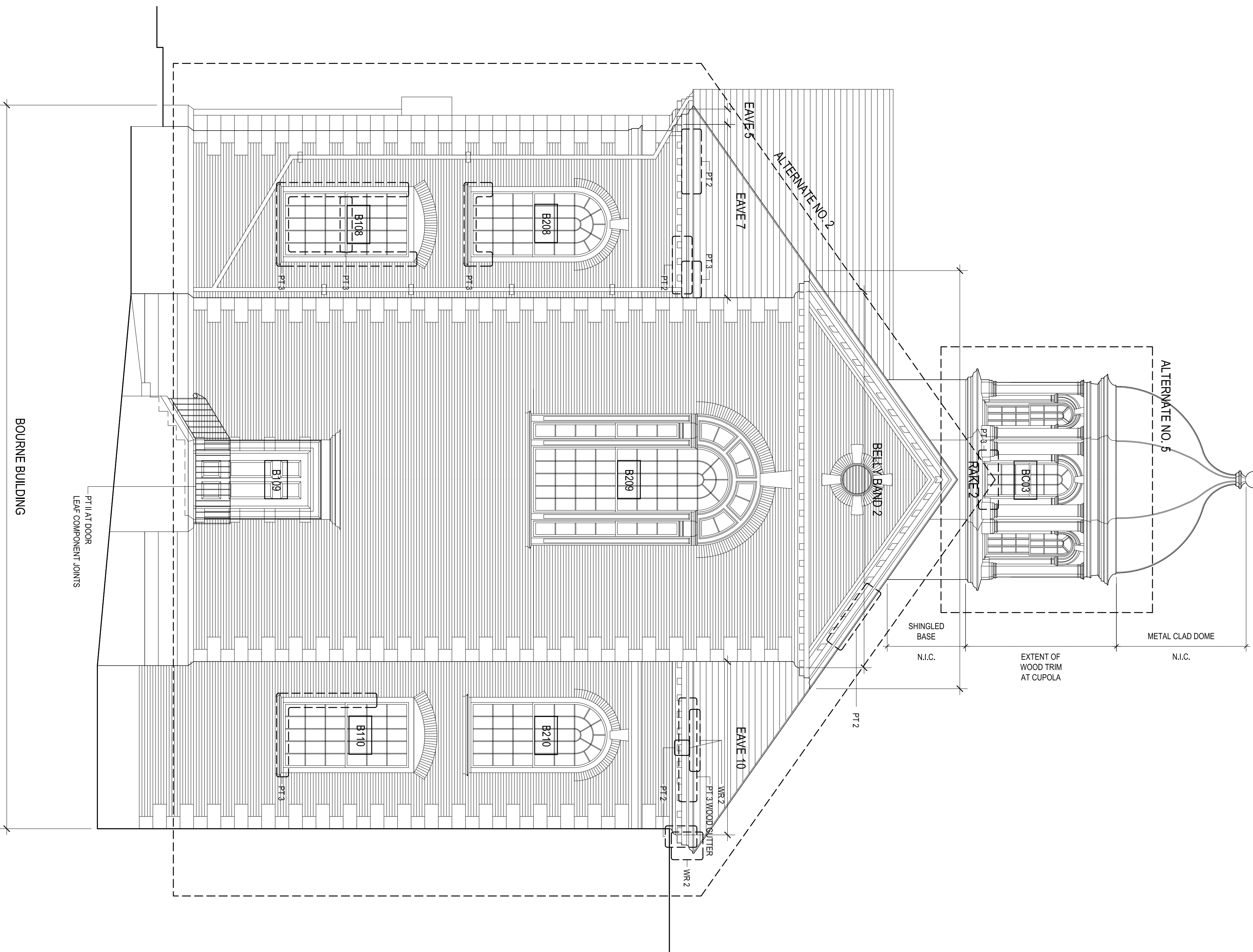
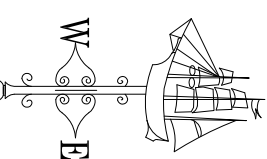

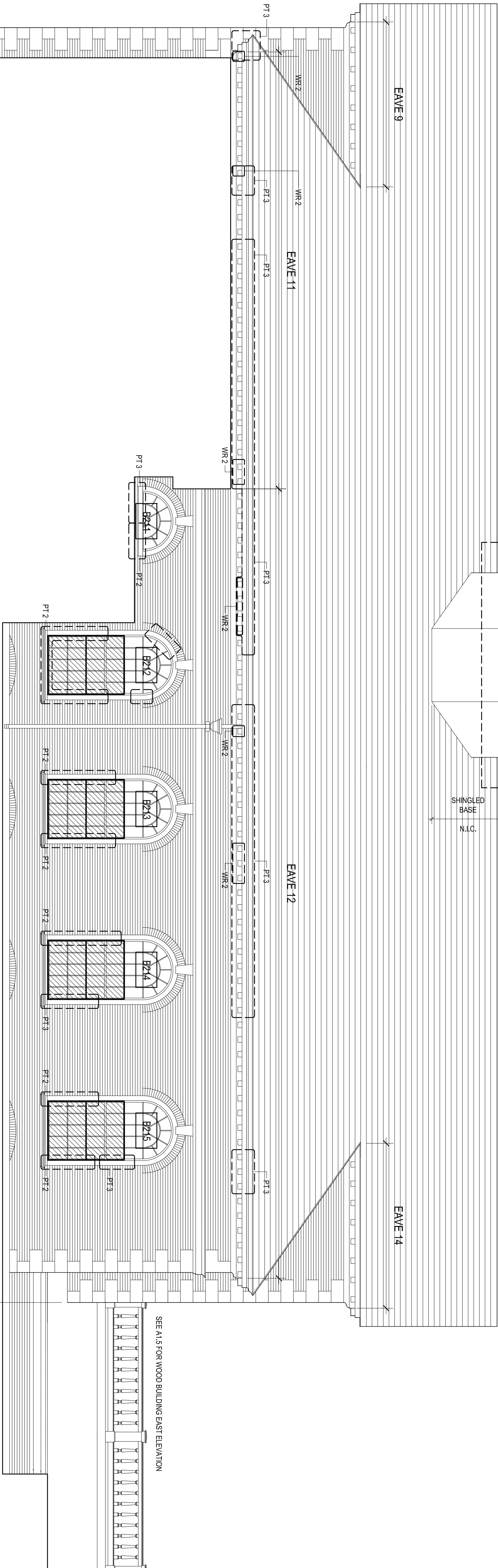
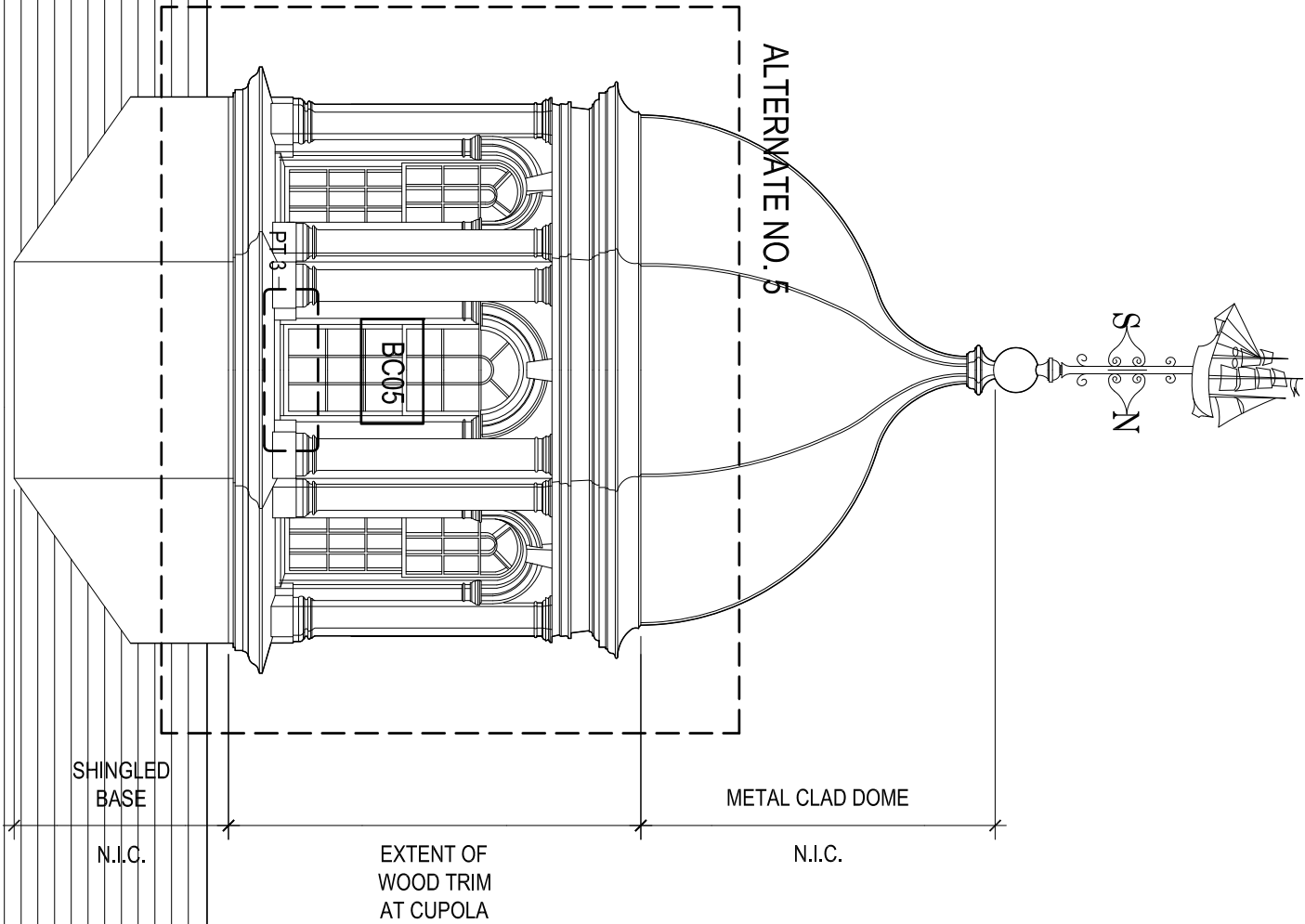

ALTERNATE NO. 6

BOURNE BUILDING

BOURNE BUILDING
ELEVATION: EAST
3/16" = 1'-0"

A1.3

BOURNE BUILDING
EAST ELEVATION

PROJECT NO.: 16118.02
SCALE: AS NOTED
DATE: 5 OCTOBER 2018
REVISIONS:

NEW BEDFORD WHALING MUSEUM
BOURNE and WOOD BUILDINGS

18 JOHNNY CAKE HILL
NEW BEDFORD, MASSACHUSETTS

CIVITECTS

ARCHITECTURE
PLANNING + LANDSCAPE
PROFESSIONAL CORPORATION

66 TROY STREET, FALL RIVER, MA 02720
T.774.357.5353 F.774.955.5167

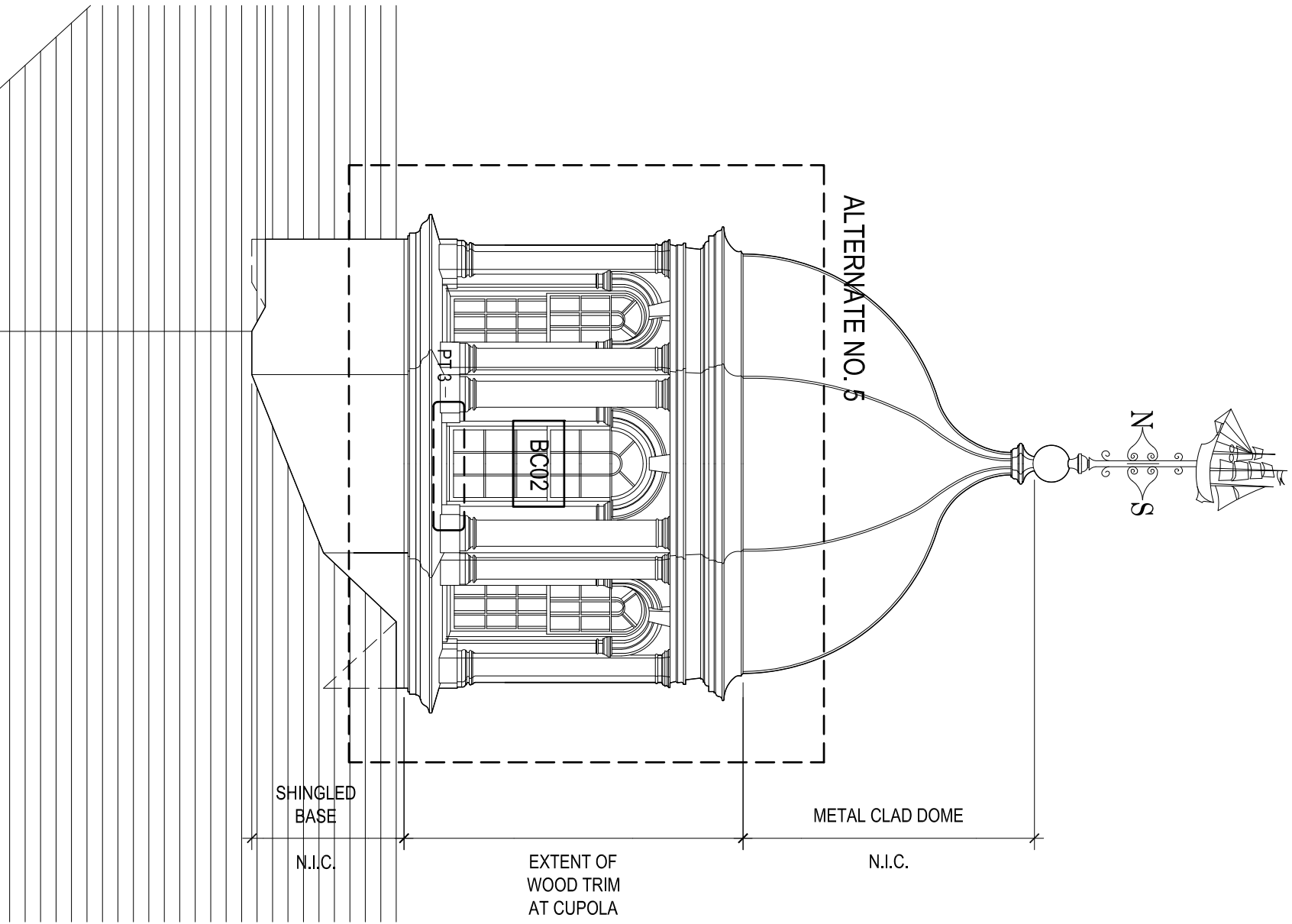

BOURNE BUILDING CUPOLA
ELEVATION: SOUTH WEST
3/16" = 1'-0"

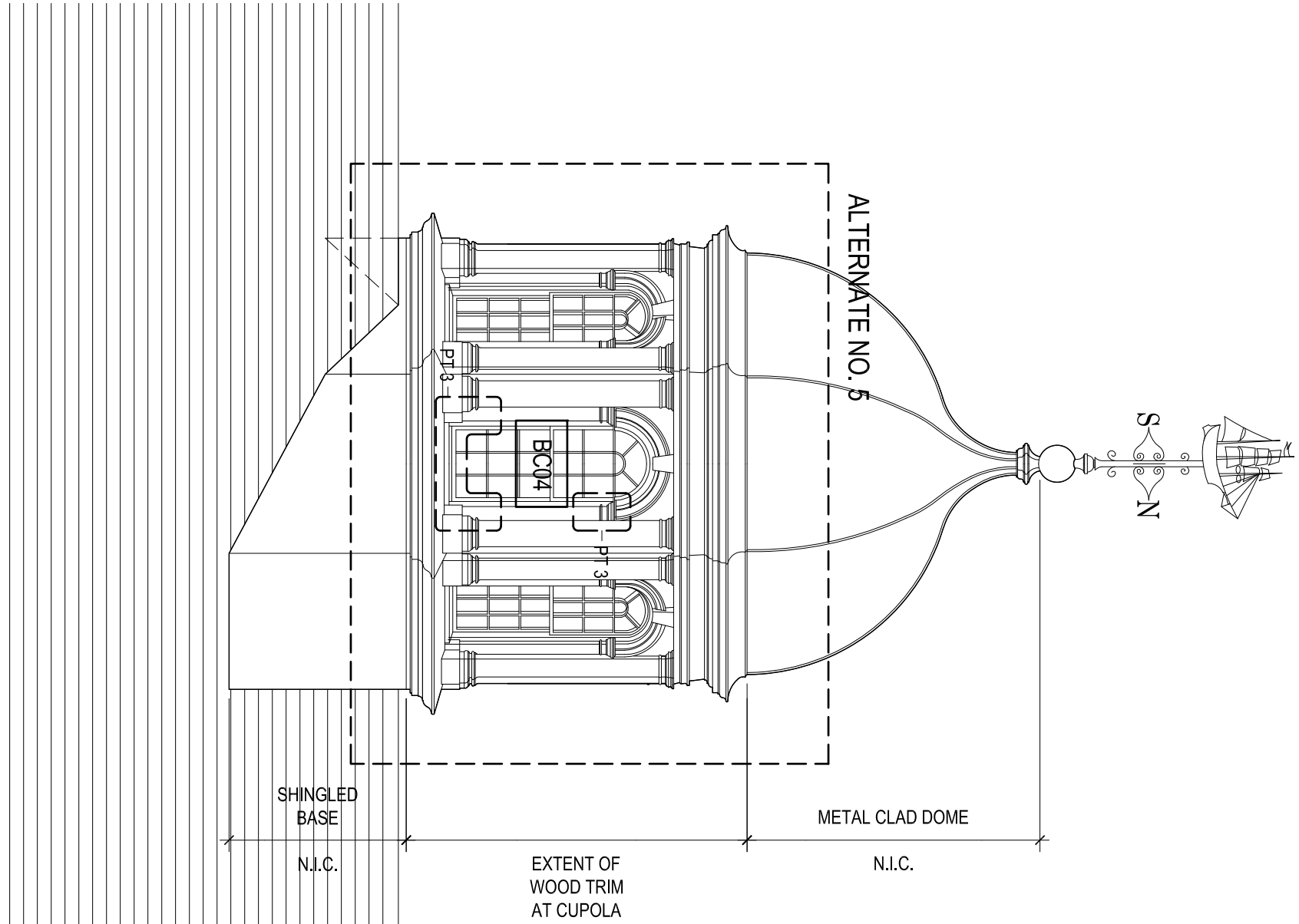

BOURNE BUILDING CUPOLA
ELEVATION: SOUTH EAST
3/16" = 1'-0"

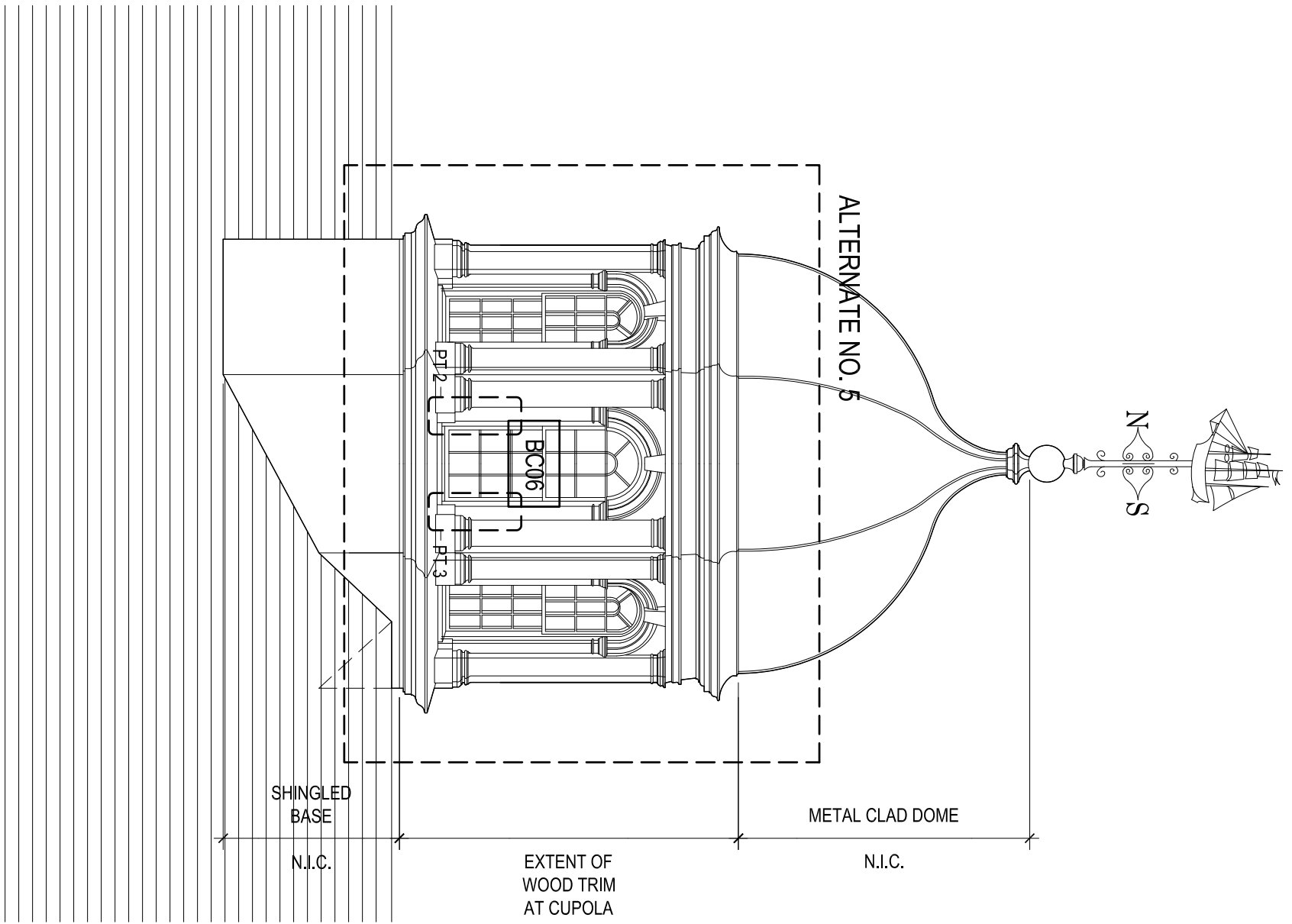

BOURNE BUILDING CUPOLA
ELEVATION: NORTH EAST
3/16" = 1'-0"

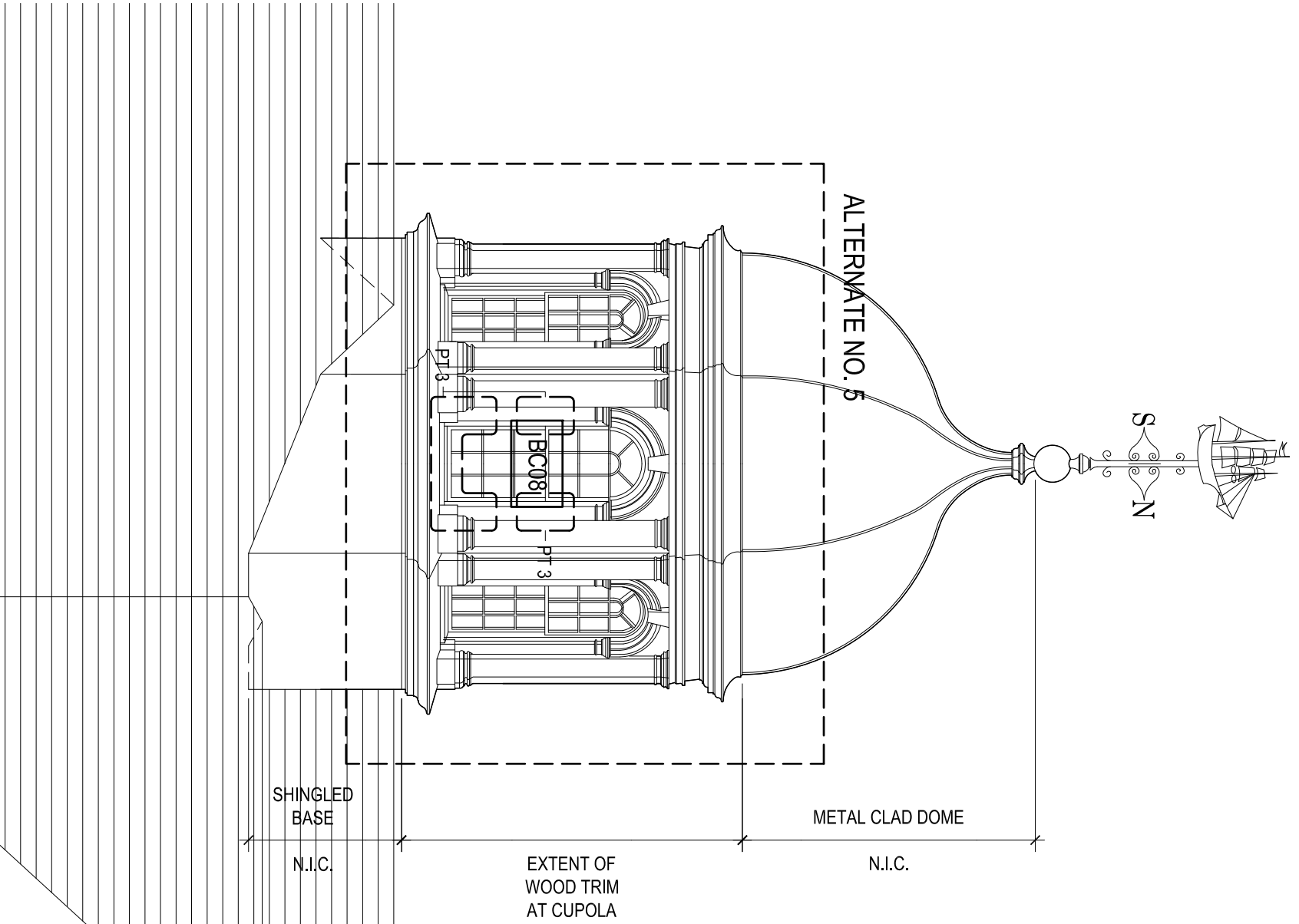

BOURNE BUILDING CUPOLA
ELEVATION: NORTH WEST
3/16" = 1'-0"

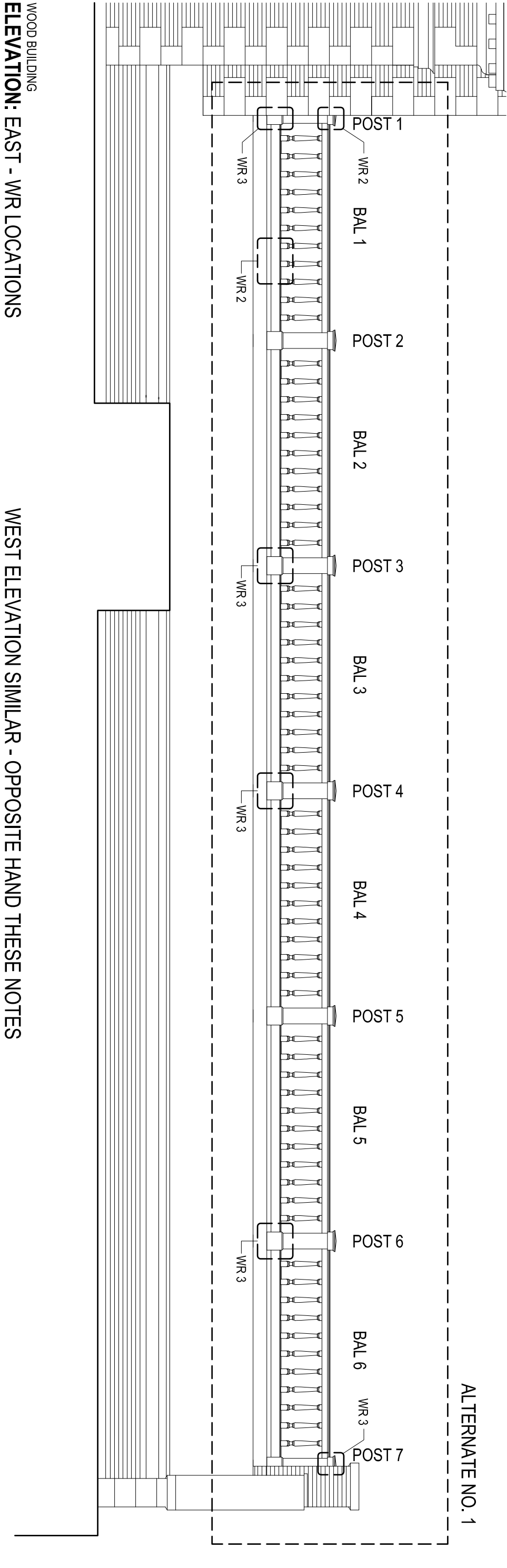

WOOD BUILDING
ELEVATION: WEST
3/16" = 1'-0"

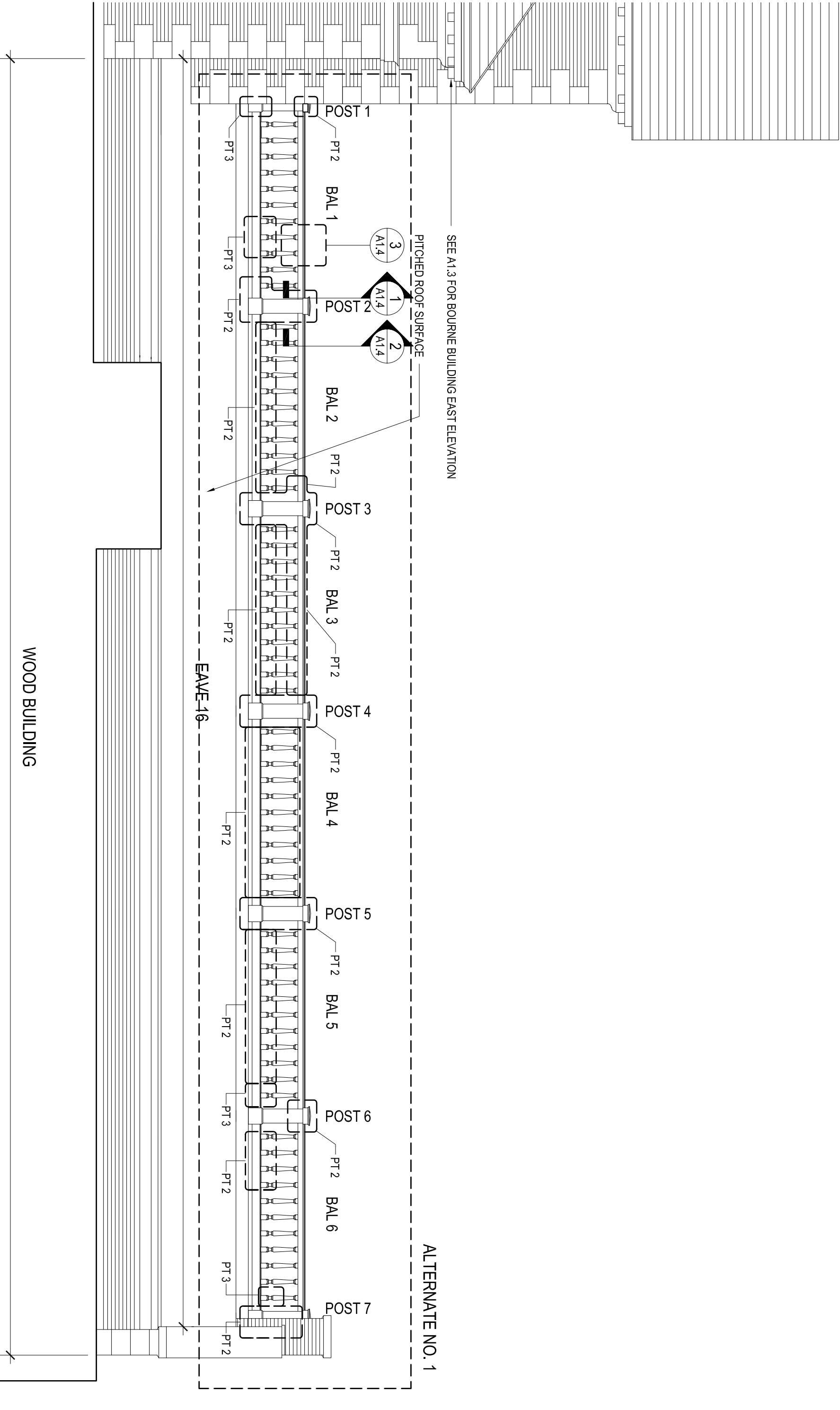

WOOD BUILDING
ELEVATION: EAST
3/16" = 1'-0"

SCHEDULE: WINDOWS

BOURNE BUILDING

NO.	ORIENTATION	DWG.	PAINT			WOOD WINDOWS			UNTEL			REMARKS: GENERAL								
			REMARKS: PAINT			REPAIRS	REMARKS: WINDOWS	MATL	CONDN	REMARKS: UNTEL										
			PT1	PT2	PT3															
FIRST FLOOR												WR1	WR2	WR3	MAS	MTL	GOOD	FAIR	POOR	
B101	■					◆	◆	◆	◆				■	•						
B102	■					◆	◆	◆	◆				■	•						
B103	■					◆	◆	◆	◆				■	•						
B104	■					◆	◆	◆	◆				■	•						SEE ALSO DOOR SCHEDULE - DOOR WITH GLAZED LIGHTS AND TRANSOM
B105	■					◆	◆	◆	◆				■	•						
B106	■					◆	◆	◆	◆				■	•						
B107	■					◆	◆	◆	◆				■	•						
B108	■					◆	◆	◆	◆				■	•						
B109	■					◆	◆	◆	◆				■	•						SEE ALSO DOOR SCHEDULE
B110	■					◆	◆	◆	◆				■	•						

WOOD BUILDING

WOOD BUILDING																							
NO.	ORIENTATION	PAINT			REMARKS: PAINT	WOOD WINDOWS			LINTEL			REMARKS: LINTEL	GENERAL NOTES										
		CONDN	REPAIRS	REMARKS: WINDOWS		MATL	CONDN	REMARKS: LINTEL															
									PT1	PT2	PT3			MAS	MTL	GOOD	FAIR	POOR					
		W	S	E	N																		
FIRST FLOOR																							
W102		■				A1.4		◆		◆		◆				REPLACE GLAZING PUTTY		■		•		SCRAPE, PRIME, PAINT	EXISTING LOUVER IN LIEU OF FOUR LIGHTS IN UPPER SASH IN FAIR CONDITION, TO BE PAINTED SHUTTER HARDWARE IN PLACE AT LEFT SIDE OF CASING TO REMAIN AND BE SCRAPED, PRIMED AND PAINTED SHUTTER HARDWARE IN PLACE AT LEFT SIDE OF CASING TO REMAIN AND BE SCRAPED, PRIMED AND PAINTED SHUTTER HARDWARE IN PLACE AT LEFT SIDE OF CASING TO REMAIN AND BE SCRAPED, PRIMED AND PAINTED DOOR WITH GLAZED TRANSOM PAN LIGHT ABOVE, SEE ALSO DOOR SCHEDULE SHUTTER HARDWARE IN PLACE AT LEFT SIDE OF CASING TO REMAIN AND BE SCRAPED, PRIMED AND PAINTED; REMOVE, SAFELY STORE AND REINSTALL EXISTING PLEX PANELS FASTENED TO EXTERIOR SIDE OF UPPER AND LOWER SASHES
W103		■				A1.4		◆		◆		◆				REPLACE GLAZING PUTTY		■		•		SCRAPE, PRIME, PAINT	
W104		■				A1.4		◆		◆		◆				REPLACE GLAZING PUTTY		■		•		SCRAPE, PRIME, PAINT	
W107						A1.4		◆				◆				REPLACE GLAZING PUTTY		■		•		SCRAPE, PRIME, PAINT	
W108						A1.4		◆				◆				REPLACE GLAZING PUTTY AT PAN LIGHT		■		•			
W109						A1.4		◆		◆		◆				REPAIR SILL AS NEEDED		■		•		SCRAPE, PRIME, PAINT	
SECOND FLOOR																							
W201		■				A1.4		◆		◆		◆				REPLACE GLAZING PUTTY		■		•		SCRAPE, PRIME, PAINT	ROUND WINDOW WITH TRANSLUCENT GLAZING
W202		■				A1.4		◆		◆		◆				REPLACE GLAZING PUTTY		■		•		SCRAPE, PRIME, PAINT	
W203		■				A1.4		◆		◆		◆				REPLACE GLAZING PUTTY		■		•		SCRAPE, PRIME, PAINT	
W204		■				A1.4		◆				◆				REPLACE GLAZING PUTTY		■		•		SCRAPE, PRIME, PAINT	
W207						A1.4		◆		◆		◆				REPLACE GLAZING PUTTY		■		•		SCRAPE, PRIME, PAINT	
W208						A1.4		◆		◆		◆				REPLACE GLAZING PUTTY		■		•		SCRAPE, PRIME, PAINT	
W208A						A1.4		◆		◆		◆				REPLACE GLAZING PUTTY		■		•			
W209						A1.4		◆		◆		◆				REPLACE GLAZING PUTTY		■		•		SCRAPE, PRIME, PAINT	
						A1.4		◆		◆		◆						■		•			

PT1: EXISTING SURFACE CONDITION REQUIRING NO PAINT REMOVAL

PT2: EXISTING SURFACE CONDITION REQUIRING LIMITED PAINT REMOVAL

PT3: EXISTING SURFACE CONDITION REQUIRING TOTAL PAINT REMOVAL

WR1: EXISTING WOODWORK CONDITION REQUIRING ROUTINE MAINTENANCE

WR2: EXISTING WOODWORK CONDITION REQUIRING STABILIZATION/CONSOLIDATION

WR3: EXISTING WOODWORK CONDITION REQUIRING SPLICES AND/OR PARTS REPLACEMENT

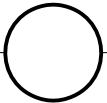

SCHEDULE: DOORS

BOURNE BUILDING														
NO.	ORIENTATION	DMG.	PAINT			DOOR			LINTEL			REMARKS: GENERAL		
			CONDN	REMARKS: PAINT	REMARKS: DOOR	REMARKS: LINTEL	MATT	CONDN						
W	S	E	N	PT1	PT2	PT3	WR1	WR2	WR3	MAS	GOOD	FAIR	POOR	
FIRST FLOOR														
B104	■		A1:1	◆			◆				■	●		
B109	■		A1:2	◆		REMOVE LOOSE PAINT AT JOINTS	◆		OPEN JOINTS AT DOOR LEAF		■	●		

WOOD BUILDING																
NO.	ORIENTATION	DMG.	PAINT			DOOR			LINTEL			REMARKS: GENERAL				
			REPAIRS	REMARKS: PAINT	CONDN	REMARKS: DOOR	CONDN	REMARKS: LINTEL								
W	S	E	N	PT1	PT2	PT3	WR1	WR2	WR3	MAS	MTL	GOOD	FAIR	POOR		
FIRST FLOOR																
W108			■	AL4	◆				◆					•		WOOD HEADERS AND PAIL LIGHT ABOVE

SCHEDULE: RAILINGS including POSTS and BALUSTERS

[illegible]

SCHEDULE: RAKES, BELLY BOARDS and EAVES including FRIEZES, SOFFITS, FASCIAS, GUTTERS and BRACKETS

[illegible]

WOOD BUILDING																			
NO.	ORIENTATION			DWG.	PAINT		RAKES incl. FRIEZE, FASCIA and BRACKETS			BELLY BOARDS incl. FRIEZES, SOFFITS, FASCIAS and BRACKETS			EAVES including FRIEZES, SOFFITS, FASCIAS, GUTTERS and BRACKETS						
				CONDN		REMARKS: PAINT		REMARKS: RAKES			REPAIRS		REMARKS: BELLY BOARDS		REPAIRS		REMARKS: EAVES		
				PT1	PT2	PT3	WR1	WR2	WR3	BKT QTY	WR1	WR2	WR3	BKT QTY	WR1	WR2	WR3	BKT QTY	
W	S	E	N																
EAVE 15	■			◆	◆	◆	—	—	—	—	—	—	—	—	◆	◆	—		
EAVE 16		■		◆	◆	◆	—	—	—	—	—	—	—	—				METAL COPING - NO WORK THIS LOCATION	
SOFFIT: LIMITED CONSOLIDATION WORK REQUIRED																			