

IX. HOMEOWNER LICENSE EXEMPTION**Supplement #1**

The current exemption for "homeowner" was extended to include owner-occupied dwellings of two units or less and to allow such homeowners to engage an individual for hire who does not possess a license, provided that the owner acts as supervisor. (State Building Code Section 110.5)

DEFINITION OF HOMEOWNER:

Person(s) who own a parcel of land on which he/she resides or intends to reside, on which there is, or is intended to be, a one to two family dwelling, attached or detached structures accessory to such use and /or farm structures. A person who constructs more than one home in a two-year period shall not be considered a homeowner. Such "homeowner shall submit to the Building Official, on a form acceptable to the Building Official, that he/she shall be responsible for all such work performed under the building permit. (Section 110.5)

The undersigned "homeowner assumes responsibility for compliance with the State Building Code and other applicable codes, ordinance, rules and regulations, and will comply with the City of New Bedford Building Department minimum inspection procedures and requirements.

HOMEOWNERS SIGNATURE _____

X. CONSTRUCTION DEBRIS DISPOSAL**Supplement #2**

In accordance with provisions of Massachusetts General Law C40, S54, debris resulting from this work shall be disposed of in a properly licensed solid waste disposal facility as defined by Massachusetts General Law C111, S150A

The debris will be disposed of in:

ABC DEBRISAL - NEW BEDFORD, MA
(Location of Facility)

Signature of Permit Applicant

Date

9/27/18

XI. HOME IMPROVEMENT CONTRACTOR LAW AFFIDAVIT

(Residential Use Only) Supplement to Permit Application

Supplement #3

MGLc. 142 A requires that the "reconstruction, alteration, renovation, repair, modernization, conversion, improvement, removal, demolition, or construction of an addition to any pre-existing owner-occupied building containing at least one but not more than four dwelling units... or to structures which are adjacent to such residence of building" be conducted by registered contractors, with certain exceptions, along with other requirements.

Type of Work: _____

Est. Cost _____

Address of Work

75 Mac Arthur Drive

Owner Name: _____

Date of Permit Application: _____

I hereby certify that: Registration is not required for the following reason(s):

_____ Work excluded by law

_____ Job under \$1,000

_____ Building not owner-occupied

_____ Owner obtaining own permit

Other (specify) _____

Notice is hereby given that:

OWNERS OBTAINING THEIR OWN PERMIT OR EMPLOYING UNREGISTERED CONTRACTORS FOR APPLICABLE HOME IMPROVEMENT WORK DO NOT HAVE ACCESS TO THE ARBITRATION PROGRAM OF GUARANTY FUND UNDER MGLC. 142A.

signed under penalties of perjury:

I hereby apply for a permit as the agent of the owner:

Date _____

Contractor Signature _____

Registration No. _____

OR:

Notwithstanding the above notice, I hereby apply for a permit as the owner of the above property:

Date _____

Owner Signature _____

XII. BUILDING COMMISSIONERS REVIEW COMMENTS AND CONDITIONSC. Building Permit Rejected ☒ ZBA-VARIANCEReason For Rejection: PLANNING BOARD- SPECIAL PERMIT- SITE PLAN REVIEW
"SEE ATTACHMENTS"

Fee _____

Permit # _____

Comments and Conditions:

Signed

[Signature]
Building Commissioner

Date:

Oct. 11, 2018

Title

Not valid unless signed (not stamped) by Building Commissioner



City of New Bedford, Massachusetts
Building Department
Application for Plan Examination
and Building Permit

FOR BUILDING DEPT. USE

DATE RECEIVED: _____

RECEIVED BY: _____

ISSUED BY: _____

IMPORTANT — COMPLETE ALL ITEMS — MARK BOXES WHERE APPLICABLE — PRINT

Permit No. _____
Completion Date _____

(AT LOCATION) 75 MACARTHUR DRIVE
(NO) (STREET)
BETWEEN SOUTH ST AND POTOMSKA ST
(CROSS STREET) (CROSS STREET)
PLOT 31 LOT 248 & 255 DISTRICT W.F. ACCEPTED STREET _____
PLANS FILED: ☒ YES ☐ NO

II. TYPE AND COST OF BUILDING — all applicants complete parts A through D — PRINT

A. TYPE OF IMPROVEMENT

- 1 ☐ New Building
2 ☒ Addition (if residential, enter number of new housing units added, if any, in Part D, 14)
3 ☐ Alteration (if residential, enter number of new housing units added, if any, in Part D, 14)
4 ☐ Repair, replacement
5 ☐ Demolition (if multifamily residential, enter number of units in building in Part D, 14, if non-residential, indicate most recent use checking D-18 - D-32)
6 ☐ Moving (relocation)
7 ☐ Foundation only

D.1 PROPOSED USE — For demolition most recent use

Residential

- 13 ☐ One family
14 ☐ Two or more family — Enter number of units _____
15 ☐ Transient hotel, motel, or dormitory — Enter number of units _____
16 ☐ Garage
17 ☐ Carport
18 ☐ Other — Specify _____

Nonresidential

- 19 ☐ Amusement, recreational
20 ☐ Church, other religious
21 ☒ Industrial
22 ☐ Parking garage
23 ☐ Service station, repair garage
24 ☐ Hospital, institutional
25 ☐ Office, bank, professional
26 ☐ Public utility
27 ☐ School, library, other educational
28 ☐ Stores, mercantile
29 ☐ Tanks, towers
30 ☐ Funeral homes
31 ☐ Food establishments
32 ☐ Other — Specify _____

B. OWNERSHIP

- 8 ☒ Private (individual, corporation, nonprofit institution, etc.)
9 ☐ Public (Federal, State, or local government)

D.2 Does this building contain asbestos?

☐ YES ☒ NO If yes complete the following:

Name & Address of Asbestos Removal Firm: _____

Submit copy of notification sent to DECE and the State Dept. of Labor & Industries and results of air sample analysis after asbestos removal is completed

C. COST

- 10 Cost of construction _____ \$ 200,000 (Omit cents)
To be installed but not included in the above cost
a. Electrical _____
b. Plumbing _____
c. Heating, air conditioning _____
d. Other (elevator, etc.) _____
11. TOTAL VALUE OF CONSTRUCTION 200,000
12. TOTAL ASSESSED BLDG. VALUE _____

D.3. Non-residential — Describe in detail proposed use of buildings, e.g., food processing plant, machine shop, laundry building at hospital, elementary school, secondary school, college, parochial school, parking garage for department store, rental office building, office building at industrial plant. If use of existing building is being changed, enter proposed use.

EXISTING BLD IS MIX OF FOOD PROCESSING / WAREHOUSE
ADDITION TO BE REFRIGERATED FOOD WAREHOUSE

III. SELECTED CHARACTERISTICS OF BUILDING —

For new buildings complete part E through I. For demolition, complete only parts G, H & I.
For all others, (additions, alterations, repair, moving, foundation), complete E through I.

E. PRINCIPAL TYPE OF FRAME

- 33 ☐ Masonry (wall bearing)
34 ☐ Wood frame
35 ☒ Structural steel
36 ☐ Reinforced concrete
37 ☐ Other — Specify _____

G. TYPE OF SEWAGE DISPOSAL

- 43 ☒ Public or private company
44 ☐ Private (septic tank, etc.)

F. PRINCIPAL TYPE OF HEATING FUEL

- 38 ☒ Gas
39 ☐ Oil
40 ☐ Electricity
41 ☐ Coal
42 ☐ Other — Specify _____

H. TYPE OF WATER SUPPLY

- 45 ☒ Public or private company
46 ☐ Private (well, cistern)

I. TYPE OF MECHANICAL

- Is there a fire sprinkler system?
47 ☒ YES 48 ☐ NO
Will there be central air conditioning?
49 ☒ Yes 50 ☐ No
Will there be an elevator?
51 ☐ Yes 52 ☒ No

J. DIMENSIONS

- 53 Number of stories 1
54 Height 35'-
55 Total square feet of floor area, all floors based on exterior dimensions 34,814'-
56 Building length 196'-8
57 Building width 115'-5
58 Total sq. ft. of bldg. footprint 34,814'-
59 Front lot line width 512'-6"
60 Rear lot line width 360'-9"
61 Depth of lot 209'-11"
62 Total sq. ft. of lot size 69,313'-
63 % of lot occupied by bldg. (58+62) 50.2
64 Distance from lot line (front) 12'-7
65 Distance from lot line (rear) 10'-3
66 Distance from lot line (left) 11'-4
67 Distance from lot line (right) 12'-8



CITY OF NEW BEDFORD
JONATHAN F. MITCHELL, MAYOR

New Bedford Comprehensive Zoning Code Review Code of Ordinances – Chapter-9

75 MacArthur Drive – PLOT: 31 – LOT: 248 – ZONED DISTRICT: WI

Variance Required from the Zoning Board of Appeals

Site Plan Review & Special Permit Required from the Planning Board

Zoning Code Review as follows:

Variance

Zoning Board of Appeals

❖ SECTION

- 2700 – Dimensional Regulation
- 2710 – General
- 2720 – Table of Dimensional Requirements – Appendix-B
 - Green Space

Special Permit

Planning Board

❖ SECTION

- 3100 – Parking and Loading
- 3110 – Applicability
- 3120 – Special Permit
- 3130 – Table of Parking Loading Requirements – Appendix C
 - Businesses engaged in the manufacturing, processing, assembly, fabrication of products, including research and testing laboratories and facilities
 - Businesses engaged in the warehousing and distribution of goods & materials including building & construction contractors, equipment & supplies on premises, motor freight terminal, facilities for storing & servicing of motor vehicles used in conducting a business or public transportation, industrial machinery & equipment, grain, petroleum products & junkyards
- 5300-5390 – Special Permit

Site Plan Review

Planning Board

❖ SECTIONS

- 5400 – Site Plan Review
- 5410 – Purpose
- 5420 – Applicability
 - 5421. Any new industrial or commercial construction or expansion over two thousand (2,000) gross square feet or any new industrial or commercial construction or expansion requiring more than five (5) additional parking spaces
- 5430-5490B



CITY OF NEW BEDFORD
JONATHAN F. MITCHELL, MAYOR

DEPARTMENT OF INSPECTIONAL SERVICES
133 WILLIAM STREET – ROOM 308
NEW BEDFORD, MA 02740

Parking Spaces Calculations

75 MacArthur Drive – Proposed 21,600sf Commercial Addition – Total Building Area = 34,814sf

Number of Spaces Required – Businesses engaged in the warehousing and distribution of goods = 25,097sf

Number of Space Required = 15,000sf ÷ 1 Parking Space / 1,500sf = 10 Parking Spaces

Number of Space Required = 10,097 ÷ 1 Parking Space / 5,000sf = 3 Parking Spaces

Number of Spaces Required – Businesses engaged in Manufacturing = 9,717sf

Number of Space Required = 9,717sf ÷ 1 Parking Space / 500sf = 20 Parking Spaces

Number of Parking Spaces Required = 33 Parking Spaces

Number of Parking Spaces Provided = 26 Parking Spaces

Number of Parking Spaces Required for Relief = 7 Parking Spaces

Green Space

Dimension not indicated on the plans, – Proposed Green Space Indicated by Farland

Corporation = 9,912sf – Increased from the Existing Green Space of 4,783sf

(Please see attached email)

Green Space Required – 69,318sf Lot × 20% Minimum = 13,864sf

Green Space Provided – 9,912sf Green Space Provided ÷ 69,318sf Lot = 0.143 = 14.3%

Percentage of Green Space Required for Relief = 5.7% Green Space

2700. - DIMENSIONAL REGULATIONS.

2710. General. No structure shall be erected or used, premises used, or lot changed in size or shape except in conformity with the requirements of this Section, unless exempted by this Ordinance or by statute.

2711. Lot change. No existing conforming or nonconforming lot shall be changed in size or shape except through a public land taking or donation for road widening, drainage, utility improvements or except where otherwise permitted herein, so as to violate the provisions of this Ordinance with respect to the size of lots or yards or to create a nonconformity or increase the degree of nonconformity that presently exists.

2712. Merger of lots. Adjacent lots held in common ownership on or after the effective date of this Section shall be treated as a single lot for zoning purposes so as to minimize nonconformities with the dimensional requirements of this Ordinance. Notwithstanding the previous sentence, adjacent lots in common ownership may be treated as separate lots for zoning purposes upon a finding by the zoning enforcement officer that the owner of said lots has expressly exhibited the intent to maintain the lots as separate. In making said finding the zoning enforcement officer shall rely on the following factors:

2712.a. The existence and maintenance of walls or fences along the original lot lines;

2712.b. The fact that the lots are separately assessed for tax purposes;

2712.c. The placement of structures on the various lots.

The manner in which said lots were acquired or the fact that said lots were separately described on a deed shall not be considered by the zoning enforcement officer in making said finding.

2713. Recorded Lots. A lot or parcel of land having an area or frontage of lesser amounts than required in the following schedule of dimensional requirements may be considered as satisfying the area and frontage requirements of this Section provided such lot or parcel of land was shown on a plan or described in a duly recorded deed or registered at the time of adoption of this Ordinance and did not at the time of adoptions of adjoin other land of the same owner available for use in connection with such lot or parcel.

(Ord. of 12-23-03, § 1)

2720. Table of Dimensional Requirements. See Appendix B.

(Ord. of 12-23-03, § 1)

2730. Dimensional Variation. The Board of Appeals may vary otherwise applicable dimensional requirements pertaining to frontage, lot area, building height and sidelines upon finding that owing to circumstances relating to the soil conditions, shape, or topography of such land or structures and especially affecting such land or structures but not affecting generally the zoning district in which it is located, a literal enforcement of the provisions of the ordinance or by-law would involve substantial hardship, financial or otherwise, to the petitioner or appellant, and that desirable relief may be granted without substantial detriment to the public good and without nullifying or substantially derogating from the intent or purpose of such ordinance or by-law.

**APPENDIX B - TABLE OF DIMENSIONAL REGULATIONS
DISTRICTS**

REQUIREMENT	RA	RB	RC	RAA	MUB	PB	IA	IB	IC	WI
Minimum Lot Size (sq. ft.)	8,000	8,000 for uses allowed in RA; 10,000 for two family units	8,000 for uses allowed in RA; 10,000 for two family units; 15,000 for 3 or more family units	16,000	8,000 for uses allowed in residence A; 10,000 for two family units; 15,000 for 3 or more family units	0	0	0	0	0
Density of Dwelling Units per Lot	1 per 10,000 sq. ft.	1 per 10,000 sq. ft. for single family; 1 per 5,000 sq. feet for two family	1 per 10,000 sq. ft. for single family; 1 per 5,000 sq. feet for two	1 per 16,000 sq. ft.	1 per 10,000 sq. ft. for single family; 1 per 5,000 sq. feet for two family; 1 per 1,000	N/A	N/A	N/A	N/A	N/A

3100. - PARKING AND LOADING.

3110. Applicability. Every building erected, enlarged, converted, or relocated and each use or change of use of land shall be provided with off-street parking spaces and off-street loading spaces in accordance with Section 3130, Table of Parking Requirements.

3111. In the event of the enlargement of a structure existing on the effective date of the ordinance from which this Section is derived, or the construction or relocation of additional structures on a lot, after such effective date, the regulations of this Section shall apply only to the enlargement, construction or relocation thereof, except that any off-street parking and off-street loading facilities established to serve any buildings and any uses prior to such effective date shall not be reduced below the required number.

3112. For a building or premises used for combined purposes, the number of off-street parking spaces and off-street loading spaces shall be determined as the sum of the required number of spaces in each component of the combined use.

3113. Where the computation of required parking spaces and loading spaces result in a fractional number, the required parking spaces shall be the next whole number.

(Ord. of 12-23-03, § 1)

3120. Special Permit. Any parking or loading requirement set forth herein may be reduced upon the issuance of a special permit by the Planning Board if the Board finds that the reduction is not inconsistent with public health and safety, or that the reduction promotes a public benefit. Such cases might include:

3121. Use of a common parking lot for separate uses having peak demands occurring at different times;

3122. Age or other characteristics of occupants of the facility requiring parking which reduces auto usage;

3123. Peculiarities of the use which make usual measures of demand invalid;

3124. Availability of on-street parking or parking at nearby municipally owned facilities.

3125. Where a special permit is granted, a reserve area, to be maintained indefinitely as landscaped open space, may be required sufficient to accommodate the difference between the spaces otherwise required and the spaces reduced by special permit. The parking/site plan shall show (in dotted outline) how the reserve area would be laid out in to provide the otherwise required number of spaces.

(Ord. of 12-23-03, § 1)

3130. Table of Parking and Loading Requirements. See Appendix C.

(Ord. of 12-23-03, § 1)

APPENDIX C - TABLE OF PARKING AND LOADING REQUIREMENTS

USE	PARKING REQUIREMENTS	LOADING REQUIREMENTS
<p>One-family dwelling</p> <p>Two-family dwelling</p> <p>Multi-family (3) or more per structure</p>	<p>Two (2) spaces per dwelling unit</p> <p>Two (2) spaces per dwelling unit</p>	<p>One (1) loading space for each multifamily dwelling containing more than ten (10) dwelling units, or more than twenty (20) housekeeping units</p>
<p>Hotel, motel, bed and breakfast, rooming or boarding or lodging house, tourist home, dormitories, or other non-family residence accommodations, excluding group homes</p>	<p>One (1) space per each employee per shift, who does not reside on the premises; one (1) space per guest room, dwelling parking requirements, if applicable</p>	<p>One (1) loading space for each building containing more than 20 guest rooms</p>
<p>Offices: General, professional, business, banks, medical clinics and laboratories, radio and television stations; office of non-profit educational, cultural, or charitable organizations</p>	<p>One (1) space per each 200 sq. ft. of gross floor area but not less than two (2) spaces for each business unit intended to occupy the premises. After 10,000 sq. ft. of gross floor area, one space for every 1,000 sq. ft. of gross floor area</p>	<p>One (1) loading space for each building containing 10,000 sq. ft. or more of gross floor area. Two (2) loading spaces for 100,000 sq. ft. or more of gross floor area</p>

Places of assembly, including theaters, veterans, fraternal, social and recreational clubs and organizations not operated for a profit; facilities primarily for the education and instruction of persons sixteen (16) yrs. of age and older; taxi, bus & railroad passenger terminals; auditoriums, theaters, bowling alleys and dance halls; sports facilities; places of worship; funeral homes	One (1) space per five (5) seats for which the building is designed or one (1) spaces for each 200 sq. ft. of gross floor area whichever results in the greatest number	Two (2) loading spaces for each building containing 10,000 sq. ft. of gross floor area. Thereafter, one (1) additional loading space shall be required for each additional 25,000 sq. ft. of gross floor area or for each fifteen (15) feet of dock, platform or opening in the building where the loading or unloading of commodities is intended to occur, whichever is the greatest
Businesses engaged in the manufacturing, processing, assembly, fabrication of products, including research and testing laboratories and facilities	One (1) space per each 500 sq. ft. of gross floor area plus one (1) space for each vehicle used in conducting the business	

Businesses engaged in the warehousing and distribution of goods & materials including building & construction contractors, equipment & supplies on premises, motor freight terminal, facilities for storing & servicing of motor vehicles used in conducting a business or public transportation, industrial machinery & equipment, grain, petroleum products & junkyards	One (1) space per 1500 sq. ft. of gross floor area up to 15,000 sq. ft. Thereafter, one (1) additional space for each 5,000 sq. ft. or portion thereof in excess of 15,000 sq. ft., plus one (1) space for each vehicle utilized in the business	
Schools, Adult Day Care Centers, Day Care Centers, excluding family day care homes	One (1) space for each employee in addition to three (3) space Drop-Off Zone	One (1) loading space for each building containing 10,000 sq. ft. or more of gross floor area. Two (2) loading spaces for buildings containing 100,000 sq. ft. or more of gross floor area
Group Homes	One (1) space for each employee per shift	One (1) loading space for each building containing more than twenty (20) guest rooms
Family Day Care Home, Large Family Day Care Home	One (1) space for each non-resident employee in addition to residential parking requirement	N/A

5300. - SPECIAL PERMITS.

5310. Special Permit Granting Authority. The Zoning Board of Appeals, the Planning Board or the City Council shall act as the Special Permit Granting Authority under this Chapter as specifically designated in a particular Section or in accordance with the Specific Designations in the Table of Principal Use Regulations under Appendix A of this Chapter.

(Ord. of 12-23-03, § 1; Ord. of 12-8-05, § 1)

5320. Criteria. Special permits shall be granted by the special permit granting authority, unless otherwise specified herein, only upon its written determination that the benefit to the City and the neighborhood outweigh the adverse effects of the proposed use, taking into account the characteristics of the site and of the proposal in relation to that site. In addition to any specific factors that may be set forth in this Ordinance, the determination shall include consideration of each of the following:

5321. Social, economic, or community needs which are served by the proposal;

5322. Traffic flow and safety, including parking and loading;

5323. Adequacy of utilities and other public services;

5324. Neighborhood character and social structures;

5325. Impacts on the natural environment; and

5326. Potential fiscal impact, including impact on City services, tax base, and employment.

(Ord. of 12-23-03, § 1)

5330. Procedures. Applications for special permits shall be filed in accordance with the rules and regulations of the various special permit granting authorities, as may be applicable.

(Ord. of 12-23-03, § 1)

5340. Plans. An applicant for a special permit shall submit a plan in substantial conformance with the requirements of Section 5400, herein.

(Ord. of 12-23-03, § 1)

5350. Development Impact Statement (DIS). At the discretion of the special permit granting authority, the submittal of a development impact statement (DIS) may be required. The DIS shall be prepared by an interdisciplinary team including a Registered Landscape Architect or Architect, a Registered Professional or Civil Engineer, and a Registered Surveyor.

5351. Physical Environment.

(a)

Describe the general physical conditions of the site, including amounts and varieties of vegetation, general topography, unusual geologic, archeological, scenic and historical features or structures, location of significant viewpoints, stone walls, trees over sixteen (16) inches in diameter, trails and open space links, and indigenous wildlife.

- (b) Describe how the project will affect these conditions, providing a complete physical description of the project and its relationship to the immediate surrounding area.

5352. Surface Water and Subsurface Conditions.

- (a) Describe location, extent, and type of existing water and wetlands, including existing surface drainage characteristics, both within and adjacent to the site.
- (b) Describe any proposed alterations of shore lines, marshes, or seasonal wet areas.
- (c) Describe any limitations imposed on the project by the site's soil and water conditions.
- (d) Describe the impact upon ground and surface water quality and recharge, including estimated phosphate and nitrate loading on groundwater and surface water from septic tanks, lawn fertilizer, and other activities within the site.

5353. Circulation Systems.

Project the number of motor vehicles to enter depart the site per average day and peak hour. Also state the number of motor vehicles to use streets adjacent to the site per average day and peak hour. Such data shall be sufficient to enable the special permit granting authority to evaluate (i) existing traffic on streets adjacent to or approaching the site, (ii) traffic generated or resulting from the site, and (iii) the impact of such additional traffic on all ways within and providing access to the site. Actual study results, a description of the study methodology, and the name, address, and telephone number of the person responsible for implementing the study, shall be attached to the DIS.

5354. Support Systems.

- (a) Water Distribution: Discuss the types of wells or water system proposed for the site, means of providing water for firefighting, and any problems unique to the site.
- (b) Sewage Disposal: Discuss the type of on-site or sewer system to be used, suitability of soils, procedures and results of percolation tests, and evaluate impact of disposal methods on surface and groundwater.
- (c) Refuse Disposal: Discuss the location and type of facilities, the impact on existing City refuse disposal capacity, hazardous materials requiring special precautions.
- (d) Fire Protection: Discuss the type, location, and capacity of fuel storage facilities or other flammables, distance to fire station, and adequacy of existing firefighting equipment to confront potential fires on the proposed site.
- (e)

Recreation: Discuss the distance to and type of public facilities to be used by residents of the proposed site, and the type of private recreation facilities to be provided on the site.

- (f) Schools: Project the increase to the student population for nursery, elementary, junior high school, and high school levels, also indicating present enrollment in the nearest public schools serving these categories of students.

5355. Phasing. Where development of the site will be phased over more than one year, indicate the following:

- (a) Describe the methods to be used during construction to control erosion and sedimentation through use of sediment basins, mulching, matting, temporary vegetation, or covering of soil stockpiles. Describe the approximate size and location of portion of the parcel to be cleared at any given time and length of time of exposure.
- (b) Describe the phased construction, if any, of any required public improvements, and how such improvements are to be integrated into site development.

(Ord. of 12-23-03, § 1)

5360. Conditions. Special permits may be granted with such reasonable conditions, safeguards, or limitations on time or use, including performance guarantees, as the special permit granting authority may deem necessary to serve the purposes of this Ordinance.

(Ord. of 12-23-03, § 1)

5370. Lapse. Special permits shall lapse if a substantial use thereof or construction thereunder has not begun, except for good cause, within twelve (12) months following the filing of the special permit approval (plus such time required to pursue or await the determination of an appeal referred to in M.G.L.A. c. 40A, § 17, from the grant thereof) with the City Clerk.

(Ord. of 12-23-03, § 1)

5380. Regulations. The special permit granting authority may adopt rules and regulations for the administration of this Section.

(Ord. of 12-23-03, § 1)

5390. Fees. The special permit granting authority may adopt reasonable administrative fees and technical review fees for applications for special permits.

(Ord. of 12-23-03, § 1)

State Law reference— Special permits, M.G.L.A. c. 40A, § 9.

5400. - SITE PLAN REVIEW.

5410. Purpose. The purpose of this Section is to provide for individual detailed review of development proposals which have an impact on the natural or built environment of the City in order to promote the health, safety and general welfare of the community; to ensure adequate parking, safe and accessible pedestrian and vehicular circulation; and to minimize traffic impact on City streets.

(Ord. of 12-23-03, § 1)

5420. Applicability. The following types of activities and uses require site plan review by the Planning Board:

5421. Any new industrial or commercial construction or expansion over two thousand (2,000) gross square feet or any new industrial or commercial construction or expansion requiring more than five (5) additional parking spaces;

5422. New multiple-family residential construction of three (3) or more units or expansion of existing multifamily residential structures resulting in the creation of one or more additional units.

5423. Any new construction or expansion of existing construction where a drive-thru window for any service including self-service is proposed; and any expansion of a structure presently containing a drive-thru; or any facility currently containing a drive-thru, at which the owner or operator of the drive-thru is altered or changed; or at which the drive-thru is closed for a period of 10 days or more and to be reopened.

5424. Any residential subdivision which is submitted under the subdivision control process;

5425. New industrial or commercial construction or additions less than two thousand (2,000) square feet if requiring a new curb cut or driveway or if substantially affecting existing internal circulation.

5426. Driveways in residential areas which require more than one new curb cut.

5427. Commercial or industrial ground signs.

(Ord. of 12-23-03, § 1; Ord. of 12-31-08, § 1)

5430. Procedures. Applicants for site plan approval shall submit seventeen (17) copies of the site plan to the Planning Board for distribution to City departments and commissions for their review. The Planning Board shall review and act upon the site plan, with such conditions as may be deemed appropriate and notify the applicant of its decision. In the event two (2) meetings have lapsed after the application for site plan approval is filed, without the Planning Board taking action on said site plan said Applicant may file a statement with the Board that the Board has received complete information in accordance with this Ordinance and has had adequate time to consider the Site Plan. Upon receiving said statement, the Planning Board shall act on said Site Plan at its next meeting, if said Board determines that the Board has, in fact, received complete information in accordance with this Ordinance. The decision of the Planning Board

shall be a vote of a majority of the members of the Planning Board and shall be in writing. No building permit, for activities requiring site plan approval, shall be issued by the Inspector of Buildings without the written approval of the site plan by the Planning Board.

5431. Application for Building Permit. An application for a building permit to perform work as set forth in Section 5410 available as of right shall be accompanied by an approved site plan.

5432. Application for Special Permit or Variance. An application for a special permit or a variance to perform work as set forth in Section 5420 shall be accompanied by an approved site plan; in the alternative, any special permit or variance granted for work set forth in Section 5420 shall contain the following condition and cause the same to be written on such special permit or variance:

The work described herein requires the approval of a site plan by the New Bedford Planning Board pursuant to Section 5400 of the Zoning Ordinance. Any conditions imposed in such site plan approval shall also be conditions of this special permit/variance.

5433. Where the Planning Board approves a site plan "with conditions", and said approved site plan accompanies a special permit or variance application to the Board of Appeals, the conditions imposed by the Planning Board shall be incorporated into the issuance, if any, of a special permit or variance by the Board of Appeals.

5434. Where the Planning Board serves as the special permit granting authority for proposed work, it shall consolidate its site plan review and special permit procedures.

5435. The applicant may request, and the Planning Board may grant by majority vote of its' membership, an extension of the time limits set forth herein.

5436. No deviation from an approved site plan shall be permitted without modification thereof.

5437. Site plan approval does not constitute a certification that the proposed plan conforms to applicable zoning regulations, wetland regulations and/or any other City, state or federal requirements that must be obtained prior to implementation the of elements of the site plan.

(Ord. of 12-23-03, § 1)

5440. Preparation of Plans. Applicants are invited to submit a pre-application sketch of the proposed project to the Planning Department and are encouraged to schedule a pre-submission meeting with the Planning Department. Site Plans shall be submitted on 24-inch by 36-inch sheets. Plans shall be prepared by a Registered Professional Engineer, Registered Land Surveyor, Architect, or Landscape Architect, as appropriate. Dimensions and scales shall be adequate to determine that all requirements are met and to make a complete analysis and evaluation of the proposal. All plans shall have a minimum scale of 1" = 40'.

(Ord. of 12-23-03, § 1)

5450. Contents of Plan. The contents of the site plan are as follows:

5451. Plan sheets prepared at a scale of one inch equals forty (40) feet or such other scale as may be approved by the Planning Board. The plans are as follows:

5451.a. Site layout, which shall contain the boundaries of the lot(s) in the proposed development, proposed structures, general circulation plan for vehicles and pedestrians, drive-thru windows, curb cut locations, parking, fences, walls, walks, outdoor lighting including proposed fixtures, loading facilities, solid waste storage locations, and areas for snow storage after plowing. The first sheet in this plan shall be a locus plan, at a scale of one inch equals one hundred (100) feet, showing the entire project and its relation to existing areas, buildings and roads for a distance of one thousand (1,000) feet from the project boundaries or such other distance as may be approved or required by the Planning Board.

5451.b. Topography and drainage plan, which shall contain the existing and proposed final topography at two-foot intervals and plans for handling stormwater runoff drainage.

5451.c. Utility plan, which shall include all facilities for refuse and sewerage disposal or storage of all these wastes, the location of all hydrants, fire alarm and firefighting facilities on and adjacent to the site, all proposed recreational facilities and open space areas, and all wetlands including floodplain areas.

5451.d. Architectural plan, which shall include the ground floor plan, proposed exterior building materials, treatments and colors and architectural elevations of all proposed buildings and a color rendering where necessary to determine the proposal's affect on the visual environment.

5451.e. Landscaping plan, showing the limits of work, existing tree lines as well as those tree lines to remain, and all proposed landscape features and improvements including screening, planting areas with size and type of stock for each shrub or tree, and including proposed erosion control measures during construction.

5451.f. Lighting plan showing the location and orientation of all existing and proposed exterior lighting, including building and ground lighting. The plan shall note the height, initial foot-candle readings on the ground and the types of fixtures to be used.

5452. The site plan shall be accompanied by a written statement indicating the estimated time required to complete the proposed project and any and all phases thereof. There shall be submitted a written estimate, showing in detail the costs of all site improvements planned.

5453. A written summary of the contemplated project shall be submitted with the site plan indicating, where appropriate, the number of dwelling units to be built and the acreage in residential use, the evidence of compliance with parking and off-street loading requirements, the forms of ownership

contemplated for the property and a summary of the provisions of any ownership or maintenance thereof, identification of all land that will become common or public land, and any other evidence necessary to indicate compliance with this Ordinance.

5454. The site plan shall be accompanied by drainage calculations by a registered professional engineer as well as wetland delineations, if applicable. Storm drainage design must conform to City of New Bedford subdivision regulations.

5455. The Planning Board may require a DIS as set forth in Section 5300, above.

5456. Certification that the proposal is in compliance with the provisions, if applicable, of the Americans with Disabilities Act and the Massachusetts Architectural Barriers Board.

(Ord. of 12-23-03, § 1)

5460. Waivers. The Planning Board may, upon written request of the applicant, waive any of the submittal or technical requirements of Section 5430 and 5440 where the project involves relatively simple development plans.

(Ord. of 12-23-03, § 1)

5470. Approval. Site Plan approval shall be granted upon determination by the Planning Board that the plan meets the following objectives: The Planning Board may impose reasonable conditions at the expense of the applicant, including performance guarantees, to promote these objectives. Any new building construction or other site alteration shall provide adequate access to each structure for fire and service equipment and adequate provision for utilities and stormwater drainage consistent with the functional requirements of the Planning Board's Subdivision Rules and Regulations. New building construction or other site alteration shall be designed in the Site Plan, after considering the qualities of the specific location, the proposed land use, the design of building form, grading, egress points, and other aspects of the development, so as to:

5471. Minimize: the volume of cut and fill, the number of removed trees six-inch caliper or larger, the length of removed stone walls, the area of wetland vegetation displaced, the extent of stormwater flow increase from the site, soil erosion, and the threat of air and water pollution;

5472. Maximize: pedestrian and vehicular safety to and from the site;

5473. Minimize obstruction of scenic views from publicly accessible locations;

5474. Minimize visual intrusion by controlling the layout and visibility of parking, storage, or other outdoor service areas viewed from public ways or premises which are residentially used or zoned;

5475. Minimize glare from vehicle headlights and lighting fixtures;

5476. Minimize unreasonable departure from the character, materials, and scale of buildings in the vicinity, as viewed from public ways and places.

5477. Minimize contamination of groundwater from on-site wastewater disposal systems or operations on the premises involving the use, storage, handling, or containment of solid and liquid wastes and hazardous substances;

5478. Ensure compliance with the provisions of this Zoning Ordinance.

5479. Minimize damage to existing adjacent public ways.

5479A. Promote orderly and reasonable internal circulation within the site so as to protect public safety and not unreasonably interfere with access to a public way or circulation of traffic on a public way in general.

(Ord. of 12-23-03, § 1)

5480. Lapse. Site plan approval shall lapse after one year from the final approval if a substantial use in accordance with such approved plans has not commenced except for good cause. Such approval may, for good cause, be extended in writing by the Planning Board upon the written request of the applicant, within this one-year period.

(Ord. of 12-23-03, § 1)

5490. Regulations. The Planning Board may adopt and from time to time amend reasonable regulations for the administration of these Site Plan guidelines.

(Ord. of 12-23-03, § 1)

5490A. Fee. The Planning Board may, from time to time, adopt reasonable administrative fees and technical review fees for site plan review.

(Ord. of 12-23-03, § 1)

5490B. Appeal. Any person aggrieved by a decision of the Planning Board rendered pursuant to Section 5400 may appeal such decision to the Zoning Board of Appeals as provided in M.G.L.A. c. 40A, § 8.

(Ord. of 12-23-03, § 1)

Location: 75 MACARTHUR DR**Parcel ID:** 31 248**Zoning:** WI**Fiscal Year:** 2018**Current Sales Information:****Sale Date:**

04/01/2011

Sale Price:

\$895,000.00

Card No. **1** of **1****Legal Reference:**

10031-308

Grantor:

PETAL,REALTY LLC

Current Owner Information:

STREETSIDE REALTY LLC

16 HASSEY STREET

NEW BEDFORD , MA 02740

This Parcel contains 0.93 acres of land mainly classified for assessment purposes as MFG with a(n) Fish Processing Plant style building, built about 1972, having Metal exterior, Metal and Tin roof cover and 18520 Square Feet, with 1 unit(s), total room(s), total bedroom(s) 0 total bath(s), 0 3/4 baths, and 3 total half bath(s).

Building Value:

483900

Land Value:

201000

Yard Items Value:

39900

Total Value:

724800

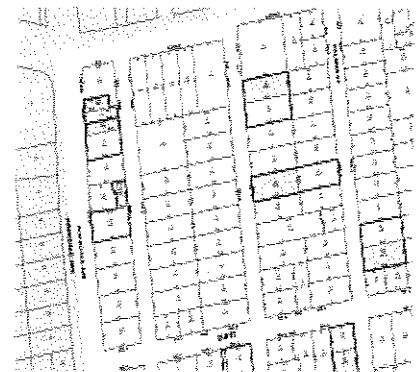
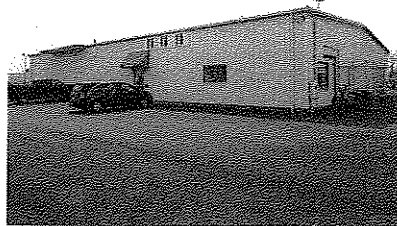
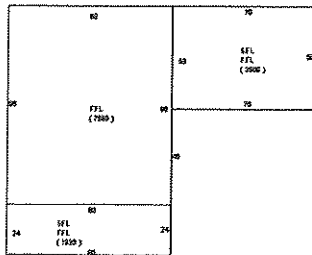
**Fiscal Year 2018****Fiscal Year 2017****Fiscal Year 2016**

Tax Rate Res.:	16.63	Tax Rate Res.:	16.69	Tax Rate Res.:	16.49
Tax Rate Com.:	35.65	Tax Rate Com.:	36.03	Tax Rate Com.:	35.83
Property Code:	400	Property Code:	400	Property Code:	400
Total Bldg Value:	483900	Total Bldg Value:	483900	Total Bldg Value:	504900
Total Yard Value:	39900	Total Yard Value:	39900	Total Yard Value:	40000
Total Land Value:	201000	Total Land Value:	201000	Total Land Value:	201000
Total Value:	724800	Total Value:	724800	Total Value:	745900
Tax:	\$25,839.12	Tax:	\$26,114.54	Tax:	\$26,725.60

Disclaimer: Classification is not an indication of uses allowed under city zoning.
This information is believed to be correct but is subject to change and is not warranted.

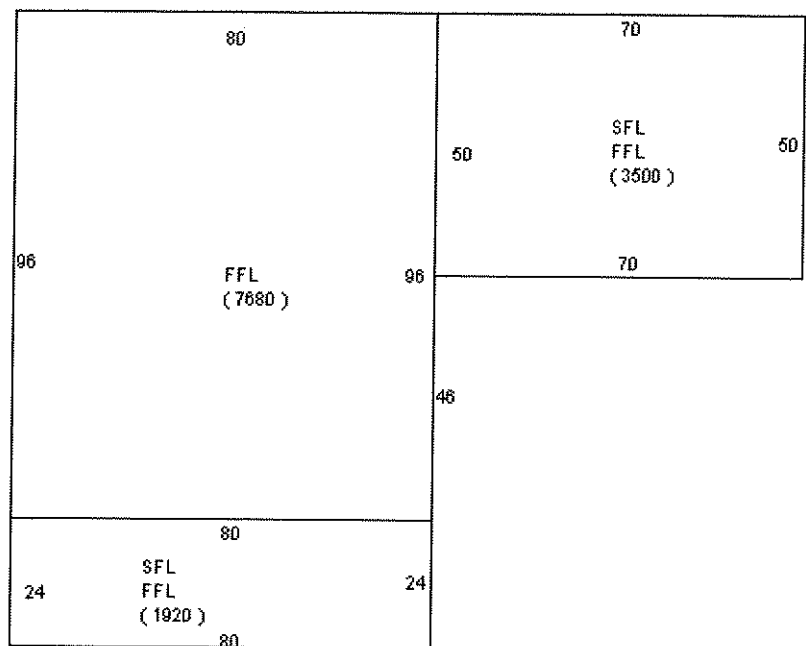

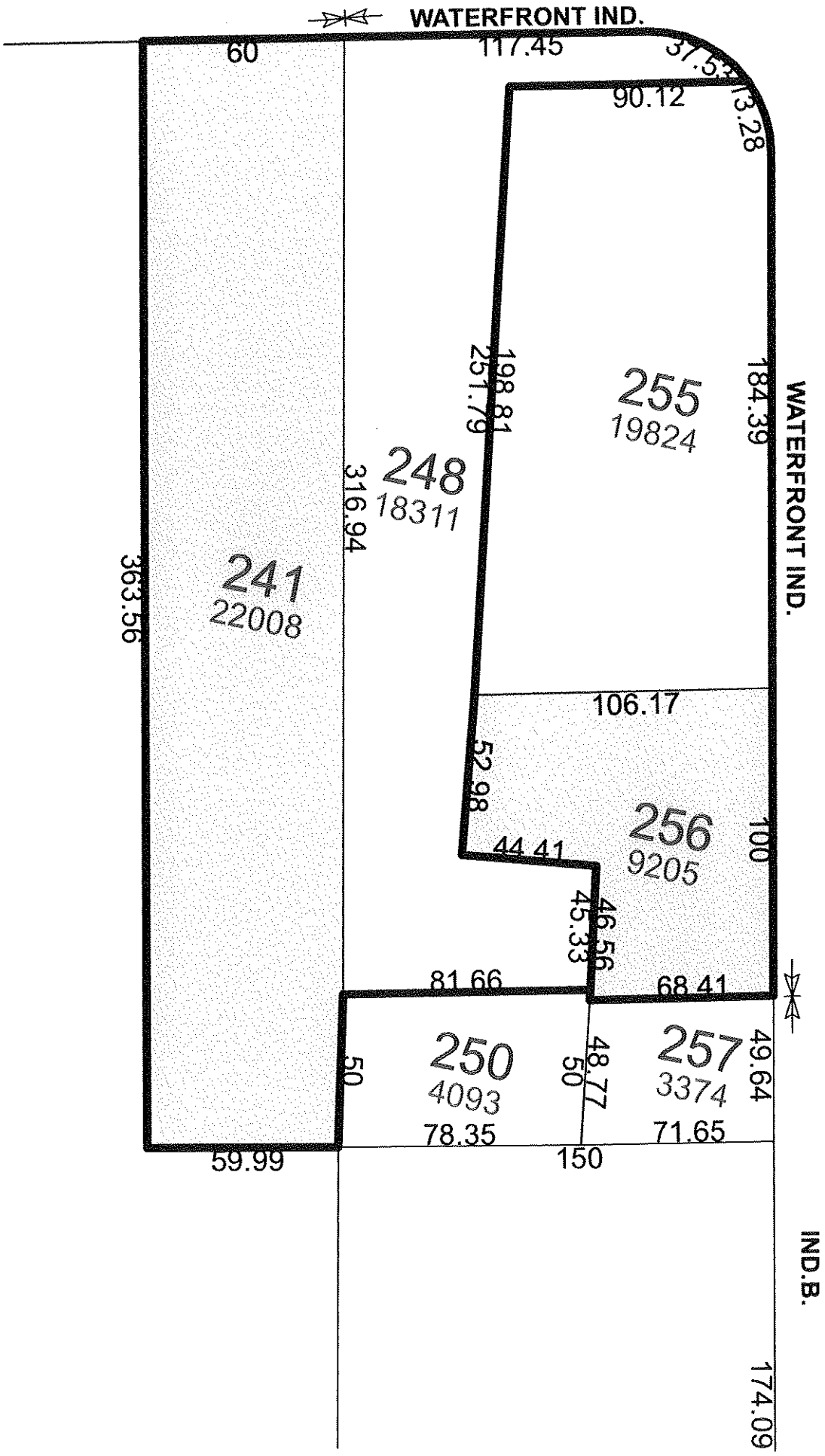

MACA

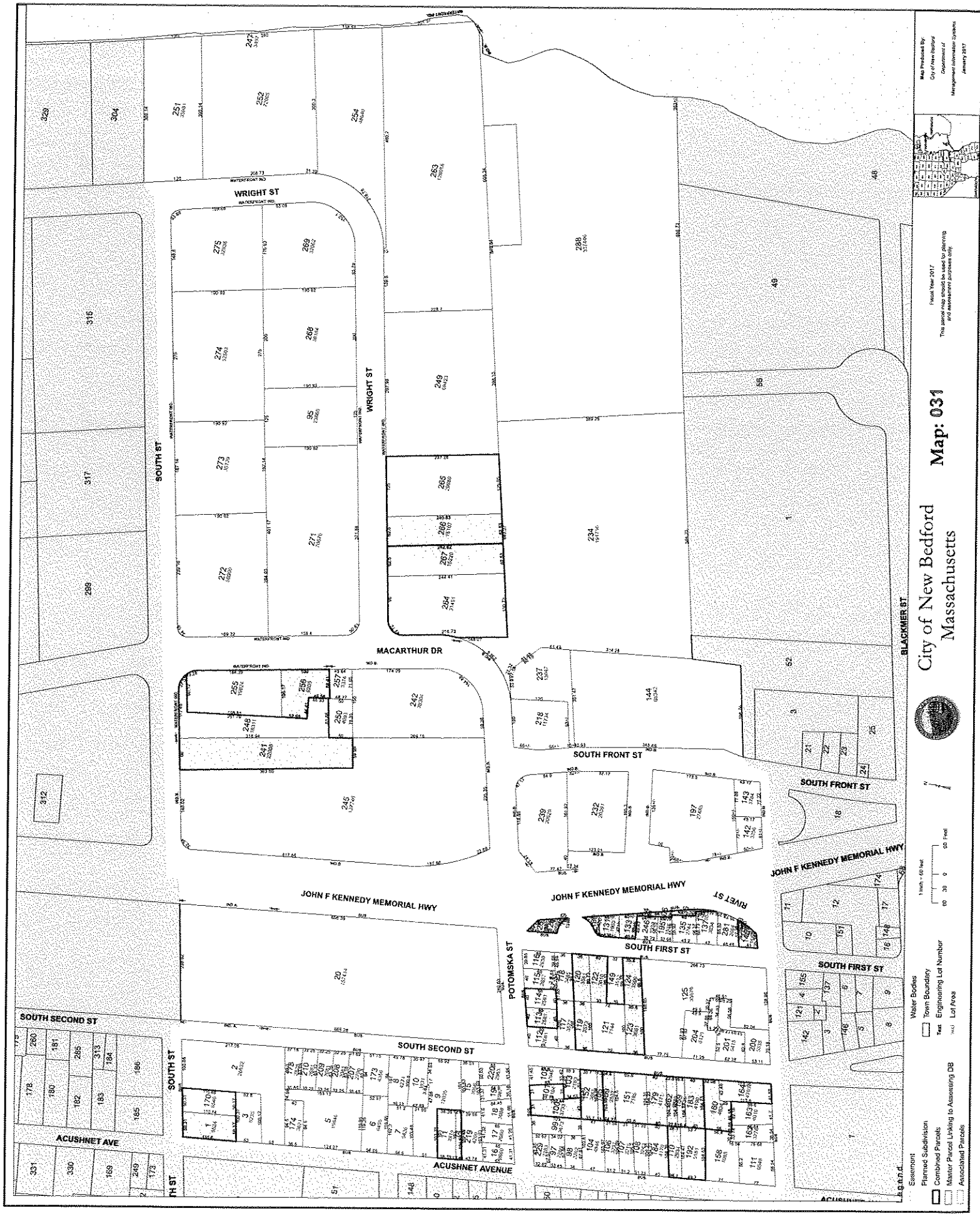

City of New Bedford
Massachusetts



1 inch = 60 feet
0 30 60 Feet

Water Bodies
Town Boundary
Engineering Lot Number
Lot Area

Assessment
Combined Subdivision
Combined Parcels
Master Parcel Linking to Assessing DB
Associated Parcels

Map Produced By:
City of New Bedford
Department of
Management Information Systems
January 2017

Final Year 2017
This jurisdiction should be used for planning
and assessment purposes only.

