

7-ELEVEN, INC.
3200 HACKBERRY ROAD, IRVING TEXAS 75063

7-11 #32439
1389 PHILLIPS ROAD
NEW BEDFORD, MA 02745

FUELING ARCHITECTURAL SITE PLAN

| Rev. # | Date | Description |
|--------|----------|----------------------------------|
| 3 | 05/12/17 | FIELD COMMENTS/CANOPY RELOCATION |
| | | |
| | | |
| | | |
| | | |
| | | |



EXISTING MAIN ID SIGN (50 SF)

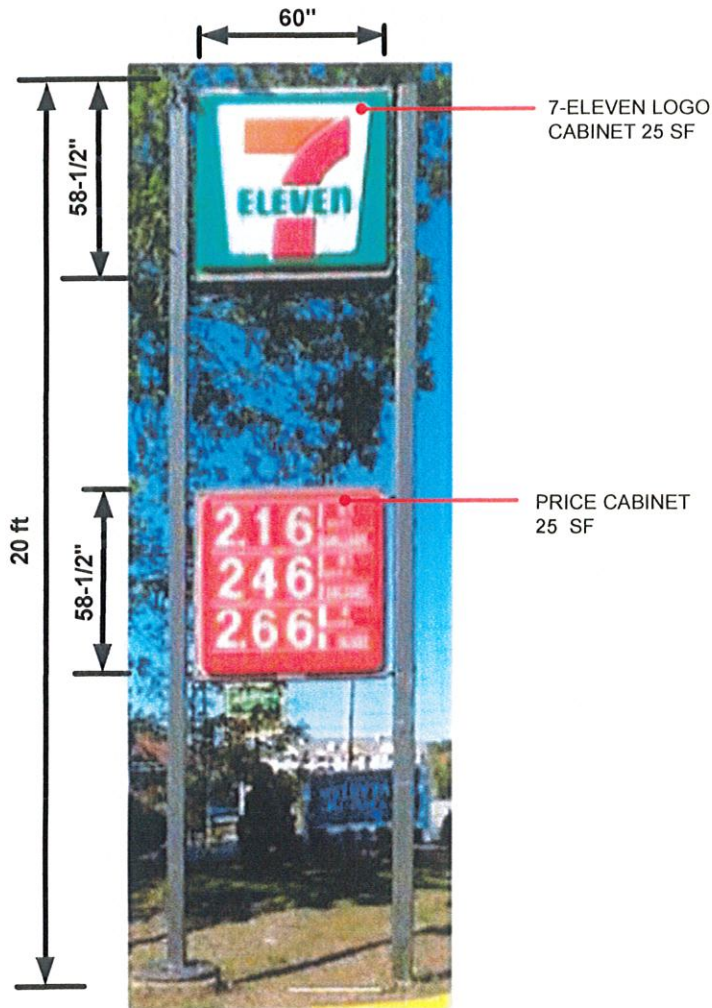

PROPOSED MAIN ID SIGN (75 SF)

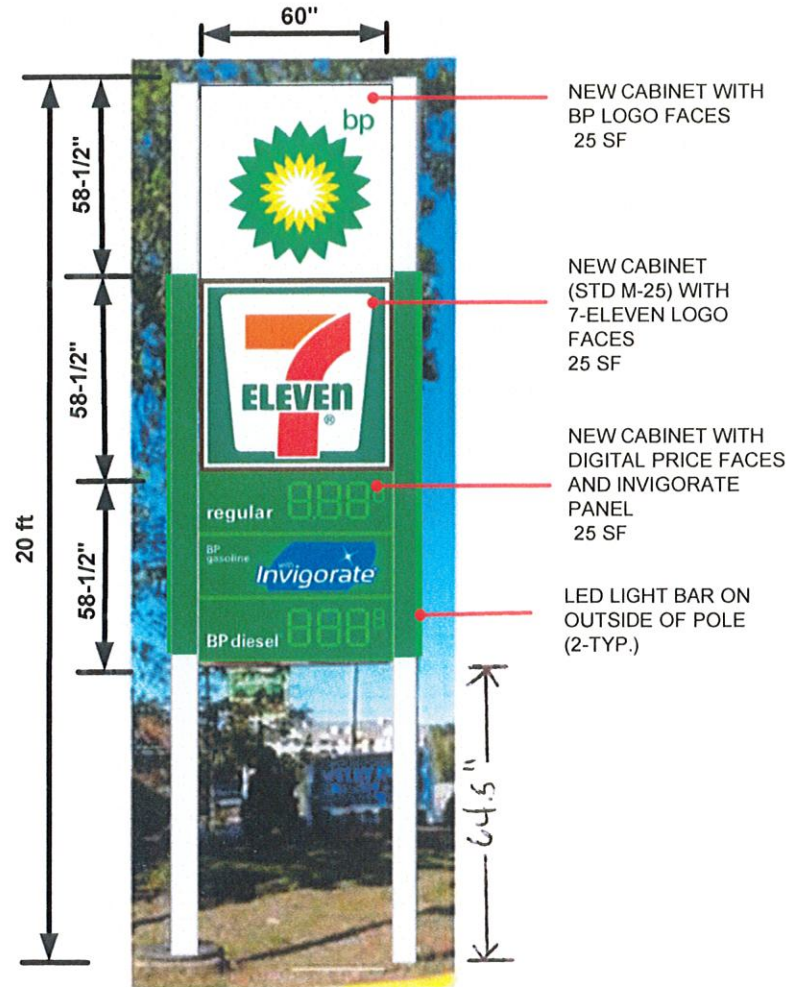

BRAND CONVERSION DETAILS

1. REMOVE TWO EXISTING CABINETS
2. INSTALL THREE NEW SIGN CABINETS AND FACES
3. PAINT POLES AS SHOWN PER BP SPECIFICATIONS
4. INSTALL LED LIGHT BARS ON EXTERIOR SIDE OF POLES AS SHOWN

FACILITY INFORMATION

7-ELEVEN #32439
1389 PHILLIPS RD
NEW BEDFORD, MA

Sheet:
S-1 (OPTION 1)

Sheet Revision:
R0 12/6/2017



LSI Graphic Solutions
9260 Pleasantwood Ave. NW
North Canton, OH 44720
(330) 494-8515

© 2016 LSI GRAPHIC SOLUTIONS This document is the property of LSI INDUSTRIES INC. It contains proprietary information and is tendered subject to the conditions that it and the information disclosed herein be retained in confidence, it cannot be reproduced or copied directly or indirectly in whole or in part, and it and the information disclosed herein shall not be used or disclosed to others for use for any other purpose except as specifically authorized in writing by LSI INDUSTRIES INC.

• STRUCTURE TO REMAIN IN PLACE. PAINT POLES.

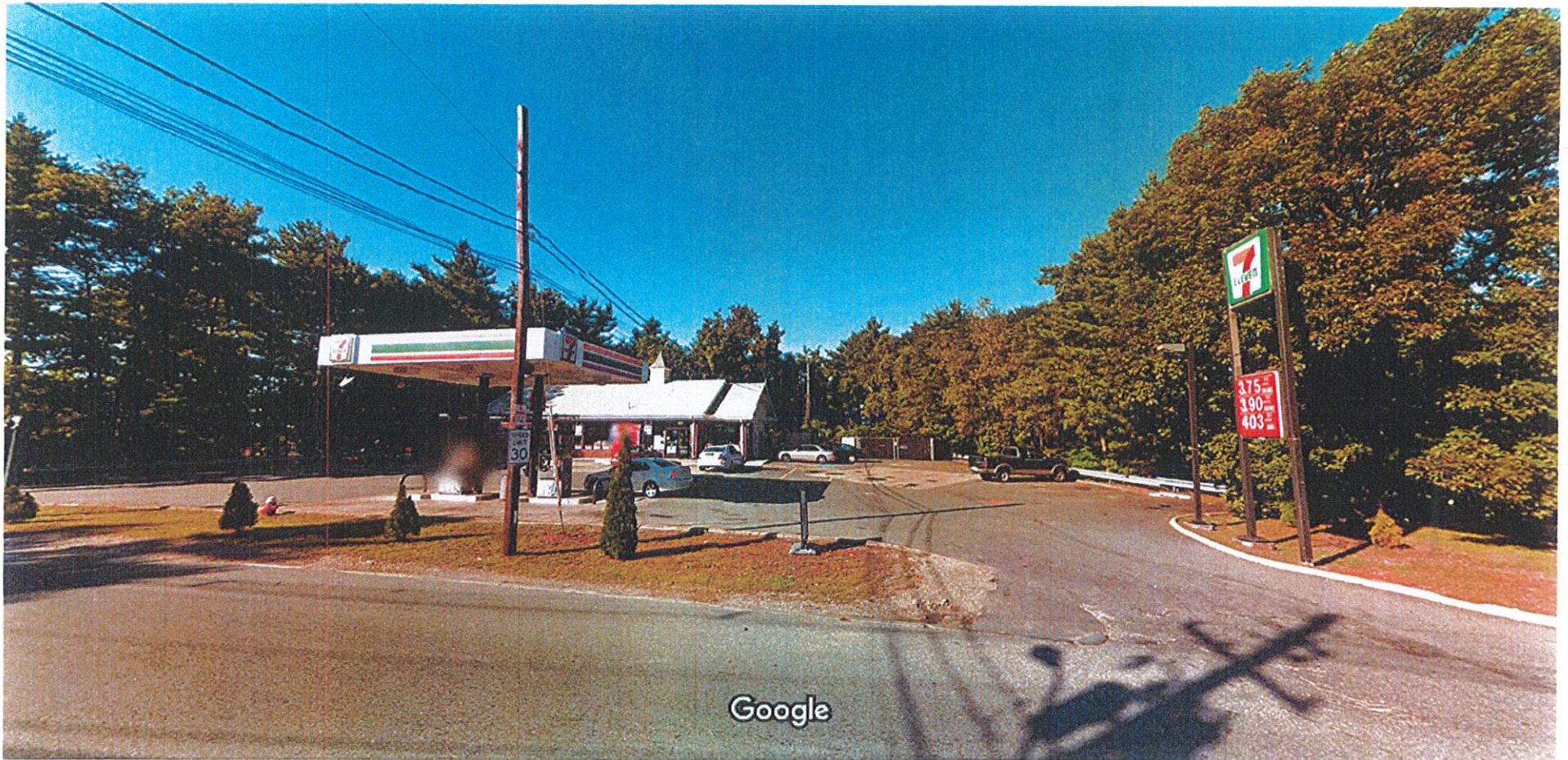

Image capture: Sep 2012 © 2017 Google

New Bedford, Massachusetts

Street View - Sep 2012

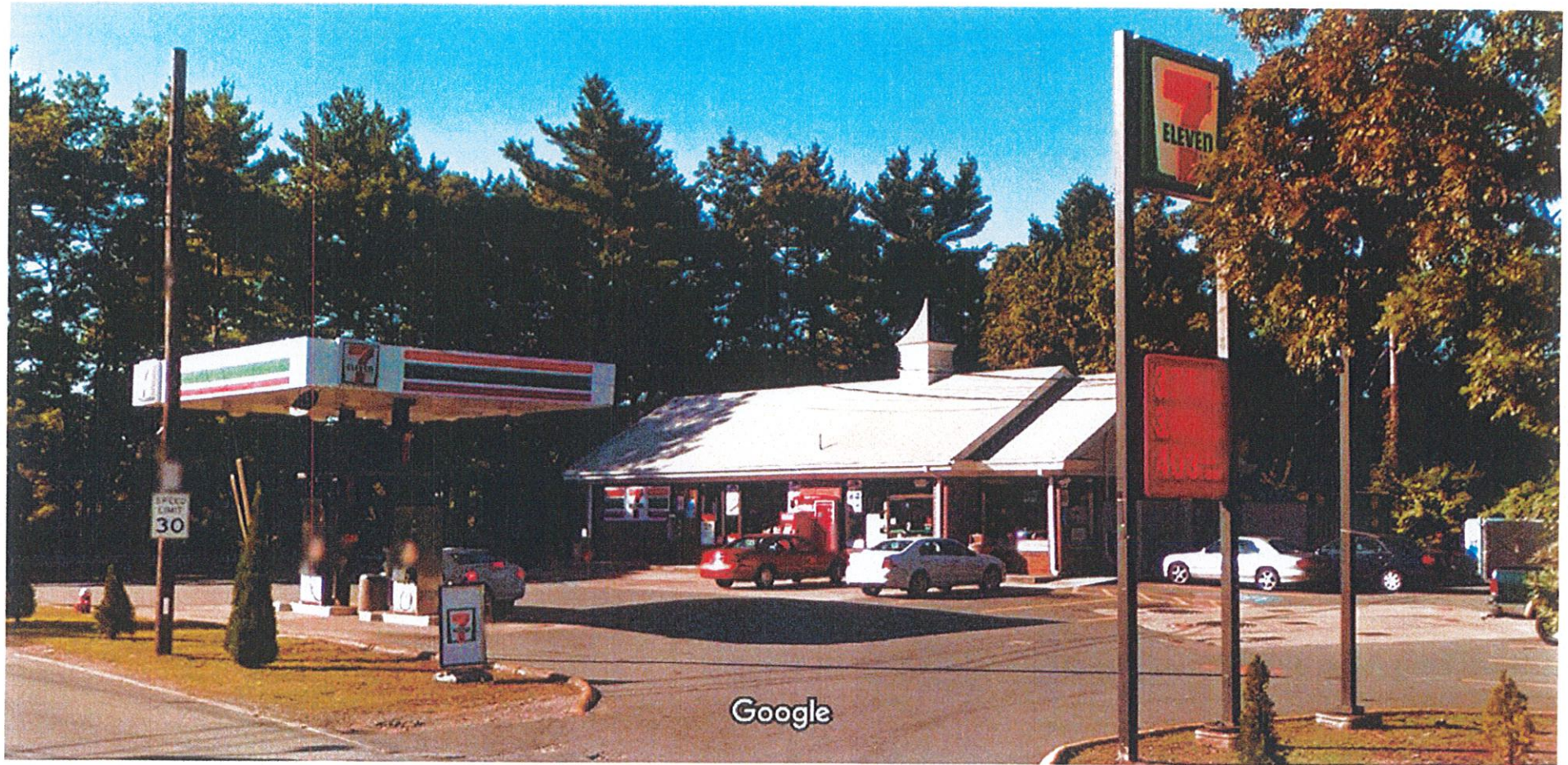

Image capture: Sep 2012 © 2017 Google

New Bedford, Massachusetts

Street View - Sep 2012