



Sidewalk Café Permit Application

Return completed application, supporting documentation, and application fee to:
City of New Bedford-Planning Department Room 303 at City Hall. For assistance,
Please call (508) 979-1488

Applicant Information

Date: 5/12/17

Restaurant Owner: 791 Purchase Street, LLC

Restaurant Address: 791-797 Purchase Street MAP 52, LOT 292 (MVB, DEED, CBD)

Telephone: (508) 717-3479 Fax: (508) 717-3481

Requested Number of Outdoor: Tables: 6 Chairs: 24

EMAIL: MWHITE@FARLANDCORP.COM

Permit Type

☐ New Permit (\$25)

☒ W/alcohol (\$50)

Cafe 10-17

Required Materials (Applications will not be accepted without the following)

- ✓ ☒ Copy of a valid restaurant license.
- ✓ ☒ Copy of a current certificate of insurance, naming the City of New Bedford as additional insured.
- ✓ ☒ A layout, drawn to scale on 8.5 x 11" paper, which accurately depicts the dimensions of the existing sidewalk area and adjacent private property, the proposed location of the sidewalk café, size and number of tables, chairs, steps, planters, and umbrellas, location of doorways, trees, parking meters, bus shelters, sidewalk benches, trash receptacles, and any other sidewalk obstructions, either existing or proposed, within the pedestrian area.
- ✓ ☒ Photographs, drawings, or manufacturer's brochures describing the appearance and dimensions of all tables, chairs, umbrellas or other objects related to the sidewalk Café.
- ✓ ☒ Signed Hold Harmless Agreement
- ✓ ☒ A Non-refundable application fee
- ☐ New permit - \$25
- ✓ ☒ New Permit W/alcohol expansion \$50

If this application is approved, I hereby agree to abide by all the relevant City regulations pertaining to the installation of sidewalk cafes, including but not limited to Chapter 15 Article VI Sec. 15-100 of the City Code of Ordinances.

Signature – Restaurant Owner

PLANNING
MAY 12 2017
DEPARTMENT

Official Use Only

Review date: 5-12-17 All materials submitted: yes Liquor License: YB

Signature: Constantine Poulos Fee: 500.00

MAP 52 LOT 289
N/F
QUEEQUEG
PROPERTIES, LLC

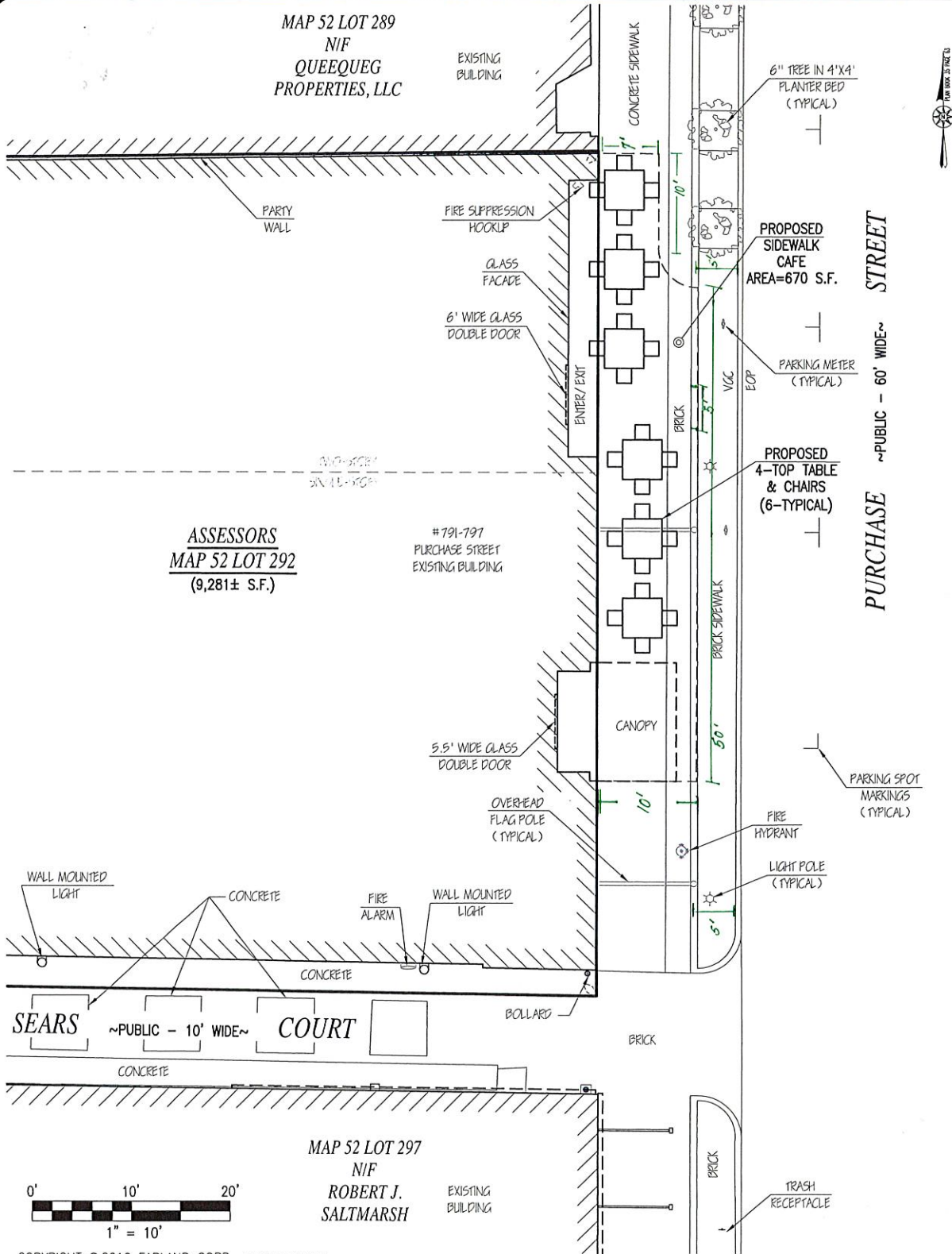

ASSESSORS
MAP 52 LOT 292
(9,281± S.F.)

#791-797
PURCHASE STREET
EXISTING BUILDING

PURCHASE STREET
~PUBLIC - 60' WIDE~

WALL MOUNTED
LIGHT

CONCRETE

FIRE
ALARM

WALL MOUNTED
LIGHT

CONCRETE

SEARS

~PUBLIC - 10' WIDE~

COURT

CONCRETE

BOLLARD

BRICK

MAP 52 LOT 297
N/F
ROBERT J.
SALTMARSH

EXISTING
BUILDING

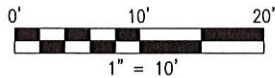

COPYRIGHT © 2016 FARLAND CORP. ALL RIGHTS RESERVED.
NO PART OF THIS DOCUMENT MAY BE REPRODUCED, STORED IN A RETRIEVAL SYSTEM, OR TRANSMITTED IN ANY FORM OR BY ANY MEANS, ELECTRONIC,
MECHANICAL, PHOTOCOPYING, RECORDING OR OTHERWISE, WITHOUT THE EXPRESS WRITTEN CONSENT OF FARLAND CORP.
ANY MODIFICATIONS MADE TO THIS DOCUMENT WITHOUT THE WRITTEN PERMISSION OF FARLAND CORP. SHALL RENDER IT INVALID AND UNUSABLE.

SIDEWALK CAFE PLAN 791-797 PURCHASE STREET ASSESSORS MAP 52 LOT 292 NEW BEDFORD, MASSACHUSETTS



www.FarlandCorp.com
401 COUNTY STREET
NEW BEDFORD, MA 02740
P.508.717.3479
OFFICES IN:
• TAUNTON
• MARLBOROUGH
• WARWICK, RI

PREPARED FOR:
791 PURCHASE STREET, LLC
222 FIELD STREET
NEW BEDFORD, MA 02740

PLANNING
MAY 12 2017
DEPARTMENT

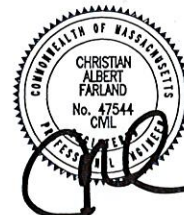

SCALE: 1"=10'
MAY 12, 2017
JOB NO: 16-666

CASE 20-77



PLANNING

MAY 18, 2017

DEPARTMENT

CASE 20-17

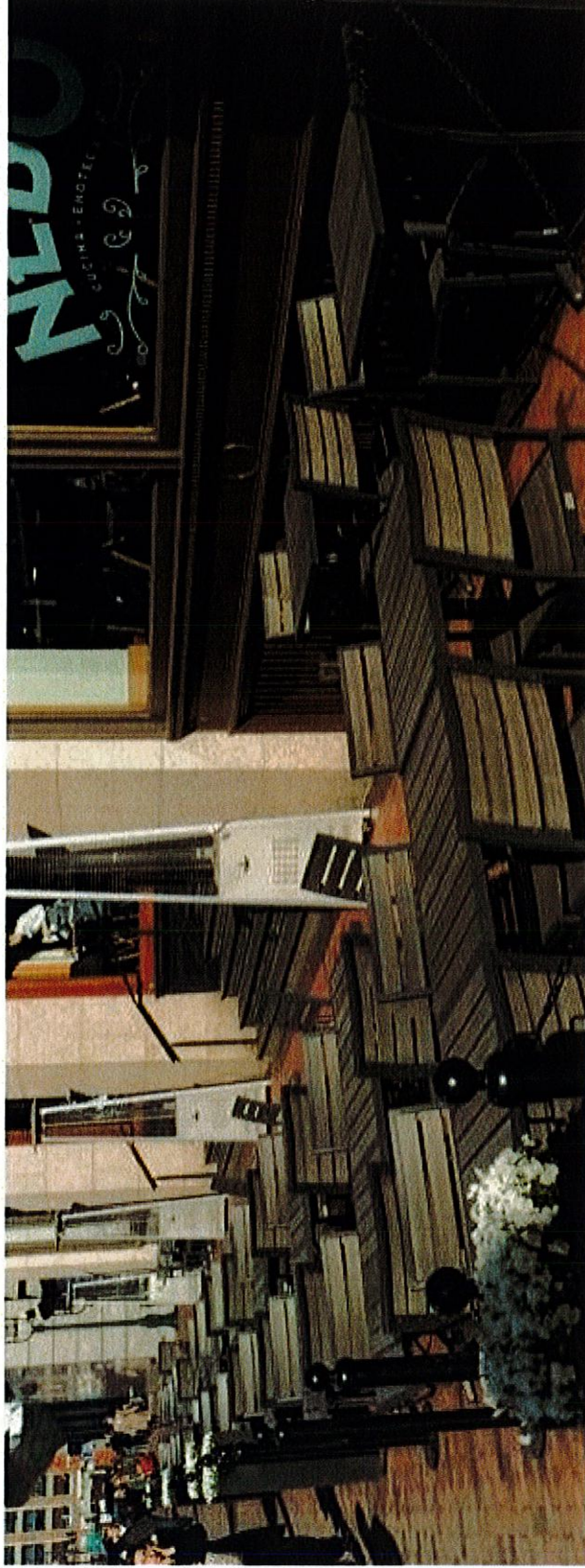

PLANNING

MAY 12 2017

DEPARTMENT

CME 10-17
REPRESENTATIVE SAMPLE