

MT. PLEASANT ST.

S 8°-10'-19" E 42.42'

Site Plan  
Submitted by  
David Costa  
11/15/16

P.K. NAIL  
(SET)

P.K. NAIL  
(SET)

ST.

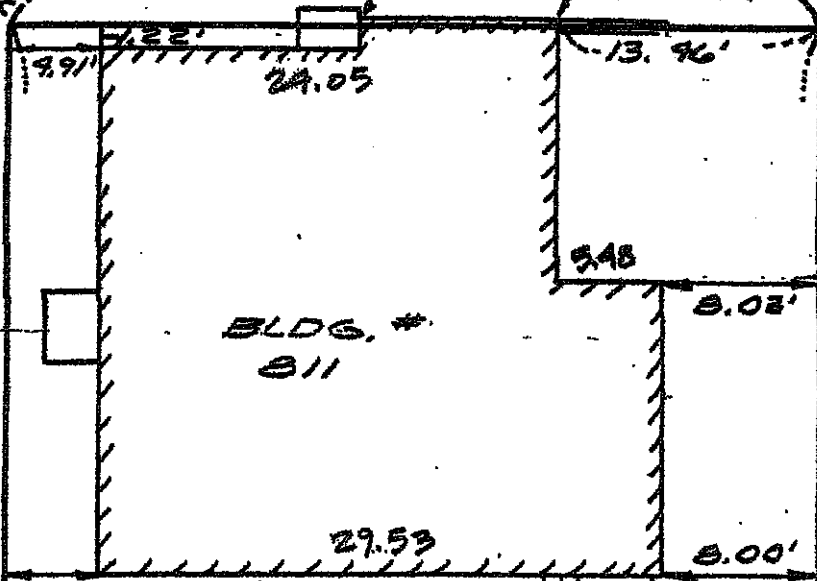

N 81°-59'-41" E

80.00'

PAVED PARKING AREA

80.00'

S 81°-59'-41" W

HASKELL ST.

A = 3394 s.f.  
(PLAT 123A LOT 81)

JOHN A., JR. & JOSEPHINE D. SEARALA  
(PLAT 123A LOT 80)

STAKE  
(SET)

STAKE  
(SET)

42.42'

N 8°-10'-19" W

ROBERT & BEATRICE W. ANDRADE  
(PLAT 123A LOT 82)

PLAN OF LAND

IN

NEW BEDFORD, MA.



Allen D. Quintin