

DEPARTMENT OF INSPECTIONAL SERVICES
133 WILLIAM STREET - ROOM 308
NEW BEDFORD, MA 02740

CITY OF NEW BEDFORD
JONATHAN F. MITCHELL, MAYOR

New Bedford Comprehensive Zoning Code Review Code of Ordinances – Chapter-9

11 Nautilus St. – PLOT: 5– LOT: 197 – ZONED DISTRICT: RA

Variance Required from the Zoning Board of Appeals

Zoning Code Review as follows:

Special Permit

- **SECTIONS**
 - **2700 Dimensional Regulations**
 - **2710 General**
 - **2720 (Table of Dimensional Regulations)-Side Yards**
 - **2750 Yards in Residential Districts**
 - **2755 Side Yards**

IX. HOMEOWNER LICENSE EXEMPTION

Supplement #1

The current exemption for "homeowner" was extended to include owner-occupied dwellings of two units or less and to allow such homeowners to engage an individual for hire who does not possess a license, provided that the owner acts as supervisor. (State Building Code Section 110.5)

DEFINITION OF HOMEOWNER:

Person(s) who own a parcel of land on which he/she resides or intends to reside, on which there is, or is intended to be, a one to two family dwelling, attached or detached structures accessory to such use and /or farm structures. A person who constructs more than one home in a two-year period shall not be considered a homeowner. Such "homeowner shall submit to the Building Official, on a form acceptable to the Building Official, that he/she shall be responsible for all such work performed under the building permit. (Section 110.5)

The undersigned "homeowner assumes responsibility for compliance with the State Building Code and other applicable codes, ordinance, rules and regulations, and will comply with the City of New Bedford Building Department minimum inspection procedures and requirements.

HOMEOWNERS SIGNATURE Nicki E La Rosa

X. CONSTRUCTION DEBRIS DISPOSAL

Supplement #2

In accordance with provisions of Massachusetts General Law C40, S54, debris resulting from this work shall be disposed of in a properly licensed solid waste disposal facility as defined by Massachusetts General Law C111, S150A

The debris will be disposed of in: None (Location of Facility)

Signature of Permit Applicant _____ Date _____

XI. HOME IMPROVEMENT CONTRACTOR LAW AFFIDAVIT

(Residential Use Only) Supplement to Permit Application

Supplement #3

MGLc. 142 A requires that the "reconstruction, alteration, renovation, repair, modernization, conversion, improvement, removal, demolition, or construction of an addition to any pre-existing owner-occupied building containing at least one but not more than four dwelling units... or to structures which are adjacent to such residence of building" be conducted by registered contractors, with certain exceptions, along with other requirements.

Type of Work: Generator Est. Cost \$500

Address of Work 11 Nantibus ST New Bedford MA 02744

Owner Name: Nicki E La Rosa Date of Permit Application: 9/21/16

I hereby certify that: Registration is not required for the following reason(s):

Work excluded by law Job under \$1,000 Building not owner-occupied Owner obtaining own permit

Other (specify) _____

Notice is hereby given that: OWNERS OBTAINING THEIR OWN PERMIT OR EMPLOYING UNREGISTERED CONTRACTORS FOR APPLICABLE HOME IMPROVEMENT WORK DO NOT HAVE ACCESS TO THE ARBITRATION PROGRAM OF GUARANTY FUND UNDER MGLC. 142A.

signed under penalties of perjury: I hereby apply for a permit as the agent of the owner:

Date _____ Contractor Signature _____ Registration No. _____
 OR:
 Notwithstanding the above notice, I hereby apply for a permit as the owner of the above property:
9/21/16 Nicki E La Rosa
 Date _____ Owner Signature _____

XII. BUILDING COMMISSIONERS REVIEW COMMENTS AND CONDITIONS

C. Building Permit Rejected Variance ZBA Fee _____
 Reason For Rejection: _____ Permit # _____
" See Attachments "

Comments and Conditions: _____
 Signed Danny M. Romanowicz Date: 9/23 20 16
 Title _____

(Ord. of 12-23-03, § 1)

2730. Dimensional Variation. The Board of Appeals may vary otherwise applicable dimensional requirements pertaining to frontage, lot area, building height and sidelines upon finding that owing to circumstances relating to the soil conditions, shape, or topography of such land or structures and especially affecting such land or structures but not affecting generally the zoning district in which it is located, a literal enforcement of the provisions of the ordinance or by-law would involve substantial hardship, financial or otherwise, to the petitioner or appellant, and that desirable relief may be granted without substantial detriment to the public good and without nullifying or substantially derogating from the intent or purpose of such ordinance or by-law.

(Ord. of 12-23-03, § 1)

2740. Vision Clearance on Corner Lots in Residence Districts. On a corner lot no fence, wall or structure more than three and one-half (3½) feet high above the plane of the established grades of the streets shall be erected on a front or side yard herein established which is included within the street lines of the intersecting streets and a straight line connecting said street lines at points which are twenty (20) feet distant from their point of intersection, measured along said street line, and no trees or hedges which will materially obstruct the view of a driver of a vehicle approaching the street intersection shall be placed or maintained within such area.

(Ord. of 12-23-03, § 1)

2750. Yards in Residence Districts.

2751. Front Yards. No story or part of any building except projecting eaves or uncovered steps shall be erected nearer to the street line of any street on which it fronts than the average alignment of the corresponding stories or parts of existing buildings within two hundred (200) feet on each side of the lot and within the same block and district. Where there is a building on one or both of the adjoining lots, the front yard for a building shall have a depth equal to the average of the front yard depths of the two (2) adjoining lots. A lot without a building shall be counted as having a front yard of the depth required by this Ordinance. If there are no existing buildings on the same side of the street, the average setback alignment of corresponding stories within two hundred (200) feet on each side of and directly opposite the lot shall govern. Nothing in this Ordinance shall require any story or part of a building to set back more than fifteen (15) feet from any street line. One street frontage of a corner lot shall be exempt from these provisions as provided in subsection 2752. The front yard of a lot shall remain clear of debris and junk.

2752. Where the alignment of a building is not controlled by subsection 2751, between every building and the line of the street upon which it fronts there shall be a front yard of a clear depth of fifteen (15) feet, except that on one side of a corner lot a yard of a clear depth of not less than ten (10) feet shall be provided, in which case this distance shall not be considered in determining the front yard depths on such street.

2753. Rear Yards. There shall be a rear yard on every lot and it shall be at least thirty (30) feet deep behind a dwelling, except that a ground story deck or porch, without a permanent roof, a patio, or a pool (including any projections therefrom) may extend to six (6) feet of a rear lot line. An unattached private garage may extend to four feet of a rear yard. A storage shed may extend to eighteen (18) inches of a rear yard unless a fence is erected on the property along the rear yard line. In such case the storage shed may extend to eighteen (18) inches of the fence or fence post whichever is closest. Unless referenced in this Code, nothing may be placed or constructed in or upon the ground within six (6) feet of a rear lot line. Notwithstanding the previous sentence, a fence may be constructed near or along a rear lot line and vegetation may also be planted within six (6) feet of a rear lot line.

2754. Where a lot is more than one hundred (100) feet deep, one-half ($\frac{1}{2}$) of the additional depth of the lot in excess of one hundred (100) feet shall be added to said rear yard depth; but in no case shall a rear yard depth in excess of forty (40) feet be required. The setbacks referenced in the previous section shall also apply to this Section.

2755. Side Yards. There shall be a side yard on every lot and it shall be at least ten (10) feet on one side and twelve (12) feet on the other side. The side yard shall be unobstructed from the line of the street to the rear lot line except that open porches, decks, steps, patios and pools (including any projections therefrom), which are located behind the dwelling within the rear yard, may extend to six (6) feet of a side lot line, driveways may extend to four (4) feet of a side lot line and storage sheds, which are located behind the dwelling within the rear yard may extend to eighteen (18) inches of a side yard unless a fence is erected on the property along the side yard line. In such case the storage shed may extend eighteen (18) inches of the fence or fence post whichever is closest. For all driveways, including those regulated under Section 2756, the area between a driveway and the side lot line shall be of a different material than the material used for the driveway and shall not be covered with an impervious surface or crushed stone.

Location: 11 NAUTILUS ST

Parcel ID: 5 197

Zoning: RA

Fiscal Year: 2016

Current Owner Information:

LAROCA NICKI E
LAROCA NITZA
11 NAUTILUS STREET

NEW BEDFORD , MA 02744

Current Sales Information:

Sale Date:

08/08/2006

Sale Price:

\$366,200.00

Legal Reference:

8262-118

Grantor:

LIPSETT, BARBARA

Card No. 1 of 1

This Parcel contains 0.188 acres of land mainly classified for assessment purposes as Single Fam with a(n) Cape Cod style building, built about 1960, having Vinyl exterior, Asphalt Shingles roof cover and 2114 Square Feet, with 1 unit(s), 6 total room(s), 3 total bedroom(s) 2 total bath(s), 0 3/4 baths, and 0 total half bath(s).

Building Value:	Land Value:	Yard Items Value:	Total Value:
160100	116800	700	277600

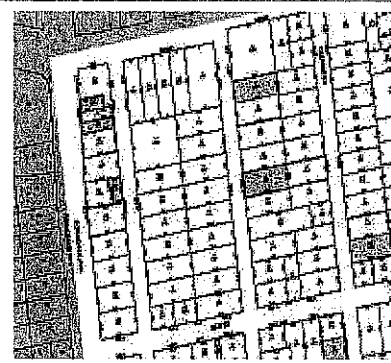
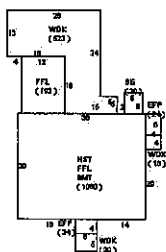

Fiscal Year 2016		Fiscal Year 2015		Fiscal Year 2014	
Tax Rate Res.:	16.49	Tax Rate Res.:	15.73	Tax Rate Res.:	15.16
Tax Rate Com.:	35.83	Tax Rate Com.:	33.56	Tax Rate Com.:	31.08
Property Code:	101	Property Code:	101	Property Code:	101
Total Bldg Value:	160100	Total Bldg Value:	153200	Total Bldg Value:	149800
Total Yard Value:	700	Total Yard Value:	700	Total Yard Value:	700
Total Land Value:	116800	Total Land Value:	116800	Total Land Value:	116800
Total Value:	277600	Total Value:	270700	Total Value:	267300
Tax:	\$4,577.62	Tax:	\$4,258.11	Tax:	\$4,052.27

Disclaimer: Classification is not an indication of uses allowed under city zoning. This information is believed to be correct but is subject to change and is not warranted.

Generators: AS OF 5-5-15

1. Needs to submit plan that contains:

A. Size: determined in Kilo Watts produced

①) 3-12 KW is a portable or small

2) 12-50 KW is a large unit

B. Decibels produced

63 db (exercise and normal)

C. Screening if applicable.

D. Plot plan with distance from property lines, Include setbacks.

2. Does it utilize ^{natural} gas or propane as its fuel source?

3. What are its ventilation requirements?

4. Want spec. sheet.

5. Needs to be on a slab and will need details of the slab to include footings in some cases.

6. If it is in a flood plain, it will need to be above highest level or have flood protection.

7. Fire department must be notified.

8. Must be in the rear yard.

9. Fee:

A. Commercial -\$100.00 Plus Plan Review \$125.00

B. Residential-\$30.00 ✓

5/5/15
DDR

Permit No. B-16-2246
Completion Date



City of New Bedford, Massachusetts
Building Department
Application for Plan Examination
and Building Permit

FOR BUILDING DEPT. USE	
DATE RECEIVED: _____	RECEIVED BY: _____
ISSUED BY: SEP 21 2016	
By _____ PRINT	

IMPORTANT — COMPLETE ALL ITEMS — MARK BOXES WHERE APPLICABLE — PRINT

(AT LOCATION) 11 Nautilus ST
(NO) (STREET)

BETWEEN _____ (CROSS STREET) AND _____ (CROSS STREET)

PLOT 5 LOT 197 DISTRICT RA ACCEPTED STREET _____

PLANS FILED. YES NO

II. TYPE AND COST OF BUILDING — all applicants complete parts A through D — PRINT

<p>A. TYPE OF IMPROVEMENT</p> <p>1 <input type="checkbox"/> New Building</p> <p>2 <input type="checkbox"/> Addition (if residential, enter number of new housing units added, if any, in Part D, 14)</p> <p>3 <input type="checkbox"/> Alteration (if residential, enter number of new housing units added, if any, in Part D, 14)</p> <p>4 <input type="checkbox"/> Repair, replacement</p> <p>5 <input type="checkbox"/> Demolition (if multifamily residential, enter number of units in building in Part D, 14, if non-residential, indicate most recent use checking D-18 - D-32)</p> <p>6 <input type="checkbox"/> Moving (relocation)</p> <p>7 <input type="checkbox"/> Foundation only</p>	<p>D.1 PROPOSED USE — For demolition most recent use</p> <table style="width: 100%;"> <tr> <td style="width: 50%;"> <p><i>Residential</i></p> <p>13 <input type="checkbox"/> One family</p> <p>14 <input type="checkbox"/> Two or more family — Enter number of units _____</p> <p>15 <input type="checkbox"/> Transient hotel, motel, or dormitory — Enter number of units _____</p> <p>16 <input type="checkbox"/> Garage</p> <p>17 <input type="checkbox"/> Carport</p> <p>18 <input checked="" type="checkbox"/> Other — Specify <u>Generator</u></p> </td> <td style="width: 50%;"> <p><i>Nonresidential</i></p> <p>19 <input type="checkbox"/> Amusement, recreational</p> <p>20 <input type="checkbox"/> Church, other religious</p> <p>21 <input type="checkbox"/> Industrial</p> <p>22 <input type="checkbox"/> Parking garage</p> <p>23 <input type="checkbox"/> Service station, repair garage</p> <p>24 <input type="checkbox"/> Hospital, institutional</p> <p>25 <input type="checkbox"/> Office, bank, professional</p> <p>26 <input type="checkbox"/> Public utility</p> <p>27 <input type="checkbox"/> School, library, other educational</p> <p>28 <input type="checkbox"/> Stores, mercantile</p> <p>29 <input type="checkbox"/> Tanks, towers</p> <p>30 <input type="checkbox"/> Funeral homes</p> <p>31 <input type="checkbox"/> Food establishments</p> <p>32 <input type="checkbox"/> Other — Specify _____</p> </td> </tr> </table>	<p><i>Residential</i></p> <p>13 <input type="checkbox"/> One family</p> <p>14 <input type="checkbox"/> Two or more family — Enter number of units _____</p> <p>15 <input type="checkbox"/> Transient hotel, motel, or dormitory — Enter number of units _____</p> <p>16 <input type="checkbox"/> Garage</p> <p>17 <input type="checkbox"/> Carport</p> <p>18 <input checked="" type="checkbox"/> Other — Specify <u>Generator</u></p>	<p><i>Nonresidential</i></p> <p>19 <input type="checkbox"/> Amusement, recreational</p> <p>20 <input type="checkbox"/> Church, other religious</p> <p>21 <input type="checkbox"/> Industrial</p> <p>22 <input type="checkbox"/> Parking garage</p> <p>23 <input type="checkbox"/> Service station, repair garage</p> <p>24 <input type="checkbox"/> Hospital, institutional</p> <p>25 <input type="checkbox"/> Office, bank, professional</p> <p>26 <input type="checkbox"/> Public utility</p> <p>27 <input type="checkbox"/> School, library, other educational</p> <p>28 <input type="checkbox"/> Stores, mercantile</p> <p>29 <input type="checkbox"/> Tanks, towers</p> <p>30 <input type="checkbox"/> Funeral homes</p> <p>31 <input type="checkbox"/> Food establishments</p> <p>32 <input type="checkbox"/> Other — Specify _____</p>
<p><i>Residential</i></p> <p>13 <input type="checkbox"/> One family</p> <p>14 <input type="checkbox"/> Two or more family — Enter number of units _____</p> <p>15 <input type="checkbox"/> Transient hotel, motel, or dormitory — Enter number of units _____</p> <p>16 <input type="checkbox"/> Garage</p> <p>17 <input type="checkbox"/> Carport</p> <p>18 <input checked="" type="checkbox"/> Other — Specify <u>Generator</u></p>	<p><i>Nonresidential</i></p> <p>19 <input type="checkbox"/> Amusement, recreational</p> <p>20 <input type="checkbox"/> Church, other religious</p> <p>21 <input type="checkbox"/> Industrial</p> <p>22 <input type="checkbox"/> Parking garage</p> <p>23 <input type="checkbox"/> Service station, repair garage</p> <p>24 <input type="checkbox"/> Hospital, institutional</p> <p>25 <input type="checkbox"/> Office, bank, professional</p> <p>26 <input type="checkbox"/> Public utility</p> <p>27 <input type="checkbox"/> School, library, other educational</p> <p>28 <input type="checkbox"/> Stores, mercantile</p> <p>29 <input type="checkbox"/> Tanks, towers</p> <p>30 <input type="checkbox"/> Funeral homes</p> <p>31 <input type="checkbox"/> Food establishments</p> <p>32 <input type="checkbox"/> Other — Specify _____</p>		
<p>B. OWNERSHIP</p> <p>8 <input checked="" type="checkbox"/> Private (individual, corporation, nonprofit institution, etc.)</p> <p>9 <input type="checkbox"/> Public (Federal, State, or local government)</p>	<p>D.2. Does this building contain asbestos?</p> <p><input type="checkbox"/> YES <input checked="" type="checkbox"/> NO If yes complete the following:</p> <p>Name & Address of Asbestos Removal Firm: _____</p> <p>Submit copy of notification sent to DEGE and the State Dept. of Labor & Industries and results of air sample analysis after asbestos removal is completed.</p>		
<p>C. COST (Omit cents)</p> <p>10. Cost of construction \$ _____ To be installed but not included in the above cost</p> <p>a. Electrical</p> <p>b. Plumbing</p> <p>c. Heating, air conditioning</p> <p>d. Other (elevator, etc.)</p> <p>11. TOTAL VALUE OF CONSTRUCTION <u>5000.00</u></p> <p>12. TOTAL ASSESSED BLDG. VALUE</p>	<p>D.3. Non-residential — Describe in detail proposed use of buildings, e.g., food processing plant, machine shop, laundry building at hospital, elementary school, secondary school, college, parochial school, parking garage for department store, rental office building, office building at industrial plant. If use of existing building is being changed, enter proposed use.</p> <p>_____</p>		

III. SELECTED CHARACTERISTICS OF BUILDING — For new buildings complete part E through L. For demolition, complete only parts G, H & I. For all others, (additions, alterations, repair, moving, foundation), complete E through L.

<p>E. PRINCIPAL TYPE OF FRAME</p> <p>33 <input type="checkbox"/> Masonry (wall bearing)</p> <p>34 <input checked="" type="checkbox"/> Wood frame</p> <p>35 <input type="checkbox"/> Structural steel</p> <p>36 <input type="checkbox"/> Reinforced concrete</p> <p>37 <input type="checkbox"/> Other — Specify _____</p>	<p>G. TYPE OF SEWAGE DISPOSAL</p> <p>43 <input checked="" type="checkbox"/> Public or private company</p> <p>44 <input type="checkbox"/> Private (septic tank, etc.)</p>	<p>J. DIMENSIONS</p> <p>53 Number of stories _____</p> <p>54 Height _____</p> <p>55 Total square feet of floor area, all floors based on exterior dimensions _____</p> <p>56 Building length _____</p> <p>57 Building width _____</p> <p>58 Total sq. ft. of bldg. footprint _____</p> <p>59 Front lot line width _____</p> <p>60 Rear lot line width _____</p> <p>61 Depth of lot _____</p> <p>62 Total sq. ft. of lot size _____</p> <p>63 % of lot occupied by bldg. (58+62) _____</p> <p>64 Distance from lot line (front) _____</p> <p>65 Distance from lot line (rear) _____</p> <p>66 Distance from lot line (left) _____</p> <p>67 Distance from lot line (right) _____</p>
<p>F. PRINCIPAL TYPE OF HEATING FUEL</p> <p>38 <input checked="" type="checkbox"/> Gas</p> <p>39 <input type="checkbox"/> Oil</p> <p>40 <input type="checkbox"/> Electricity</p> <p>41 <input type="checkbox"/> Coal</p> <p>42 <input type="checkbox"/> Other — Specify _____</p>	<p>H. TYPE OF WATER SUPPLY</p> <p>45 <input type="checkbox"/> Public or private company</p> <p>46 <input type="checkbox"/> Private (well, cistern)</p>	
	<p>I. TYPE OF MECHANICAL</p> <p>Is there a fire sprinkler system?</p> <p>47 <input type="checkbox"/> YES 48 <input type="checkbox"/> NO</p> <p>Will there be central air conditioning?</p> <p>49 <input type="checkbox"/> Yes 50 <input type="checkbox"/> No</p> <p>Will there be an elevator?</p> <p>51 <input type="checkbox"/> Yes 52 <input type="checkbox"/> No</p>	

OTHER APPLICABLE REVIEWS

K. FLOODPLAIN

Is location within flood hazard area? yes no
 If yes, zone : _____ and base elevation _____

L. WETLANDS PROTECTION

Is location subject to flooding? _____
 Is location part of a known wetland? _____
 Has local conservation commission reviewed this site? _____

IV. IDENTIFICATION – ALL APPLICANTS – PLEASE PRINT

OWNER OR LESSEE NAME	MAILING ADDRESS	ZIP CODE	TELEPHONE NO.
Nicki E LaRoca	11 Nautilus St New Bedford MA	02744	508 994 0819
E-mail Address: _____			
CONTRACTOR NAME	MAILING ADDRESS	ZIP CODE	TELEPHONE NO.
		LICENSE #	
E-mail Address: _____			
ARCHITECT NAME	MAILING ADDRESS	ZIP CODE	TELEPHONE NO.
		LICENSE #	
E-mail Address: _____			
SIGNATURE OF OWNER	APPLICANT SIGNATURE	DATE	
<i>Nicki E LaRoca</i>	<i>Nicki E LaRoca</i>	9/21/16	

Omission of reference to any provision shall not nullify any requirement of this code nor exempt any structure from such requirement.

The applicants understands and warrant that they will comply with all pertinent federal and state statutes, local ordinances and all federal, state, and local regulations, including those of the Architectural Barriers board, Department of Environmental Protection Agency and may be forwarded for review to all pertinent local city agencies which may express specific concerns. It is understood that the issuance of a permit shall not serve as an acceptance or acknowledgment of compliance nor exempt any structure from such requirement. The permit shall be a license to proceed with the work and shall not be construed as authority to violate, cancel, or set aside any of the provisions of the State Building Code or local code of ordinances, except as specifically stipulated by modification or legally granted variation in accordance with Section 122.0 of State Building Code or local code of ordinances.

I have read the above and sign under pain and penalty of perjury as to the truth of all of the information and statements contained in sections I through IV of this application.

Nicki E LaRoca 11 Nautilus ST New Bedford MA 02744
 Applicant's Signature Address City



V. OTHER JURISDICTION APPROVALS AND NOTIFICATION

APPROVAL	CHECK	DATE OBTAINED	BY
Electrical			
Plumbing			
Fire Department			
Water			
Planning			
Conservation			
Public Works			
Health			
Licensing			
Other			

VI. ZONING REVIEW

DISTRICT: _____ USE: _____

FRONTAGE: _____ LOT SIZE: _____

SETBACKS:

FRONT: _____ LEFT SIDE: _____ RIGHT SIDE: _____ REAR: _____

PERCENTAGE OF LOT COVERAGE PRIMARY BUILDING _____

VARIANCE HISTORY _____

VII. WORKER'S COMPENSATION INSURANCE AFFIDAVIT

I, _____
 (licensee/permittee) with a principal place of business/residence at:

(City/State/Zip) do hereby certify, under the pains and penalties of perjury, that:

I am an employer providing worker's compensation coverage for my employees working on this job.

Insurance Company

Policy Number

I am a sole proprietor and have no one working for me.

I am a sole proprietor, general contractor, or homeowner and have hired the contractors listed below who have the following worker's compensation insurance policies:

Name of contractor

Insurance Company/policy number

Name of contractor

Insurance Company/policy number

I am a homeowner performing all the work myself.

NOTE: Please be aware that while homeowners who employ persons to do maintenance, construction or repair work on a dwelling of not more than three units in which the homeowner also resides or on the grounds appurtenant thereto are not generally considered to be employers under the Workers' Compensation Act (GL. C. 152, sect. 1(5)), application by a homeowner for a license or permit may evidence the legal status of an employer under the Workers' Compensation Act.

I understand that a copy of this statement will be forwarded to the Department of Industrial Accidents' Office of Insurance for coverage verification and that failure to secure coverage as required under Section 25A of MGL 152 can lead to the imposition of criminal penalties consisting of a fine of up to \$1500.00 and/or imprisonment of up to one year and civil penalties in the form of a Stop Work Order and a fine of \$100.00 a day against me.

Signed this *Leif E. LaBrec* day of *9/21* , 20 *16*

