

TARKLIN HILL ROAD

(PUBLIC-66' WIDE)

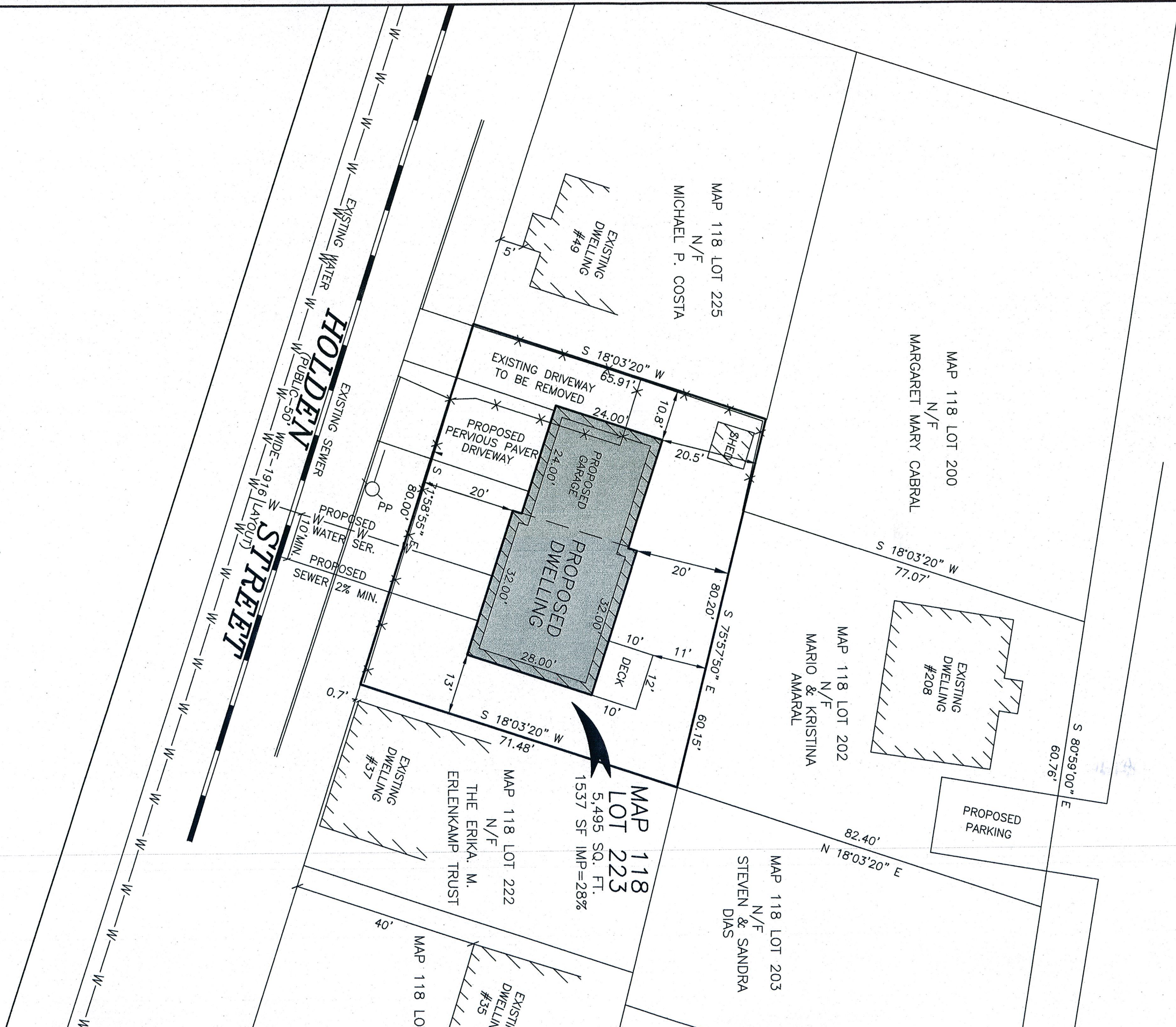

NOTE:
THE PURPOSE OF THIS PETITION IS TO CONSTRUCT A NEW SINGLE FAMILY DWELLING ON A NEWLY CREATED PARCEL OF LAND.



24'

32'

PROPOSED DWELLING

MAP 118 LOT 223

N.S. HOLDEN STREET, NEW BEDFORD, MA

PREPARED FOR

MARIO B. & KRISTIN C. AMARAL