

164

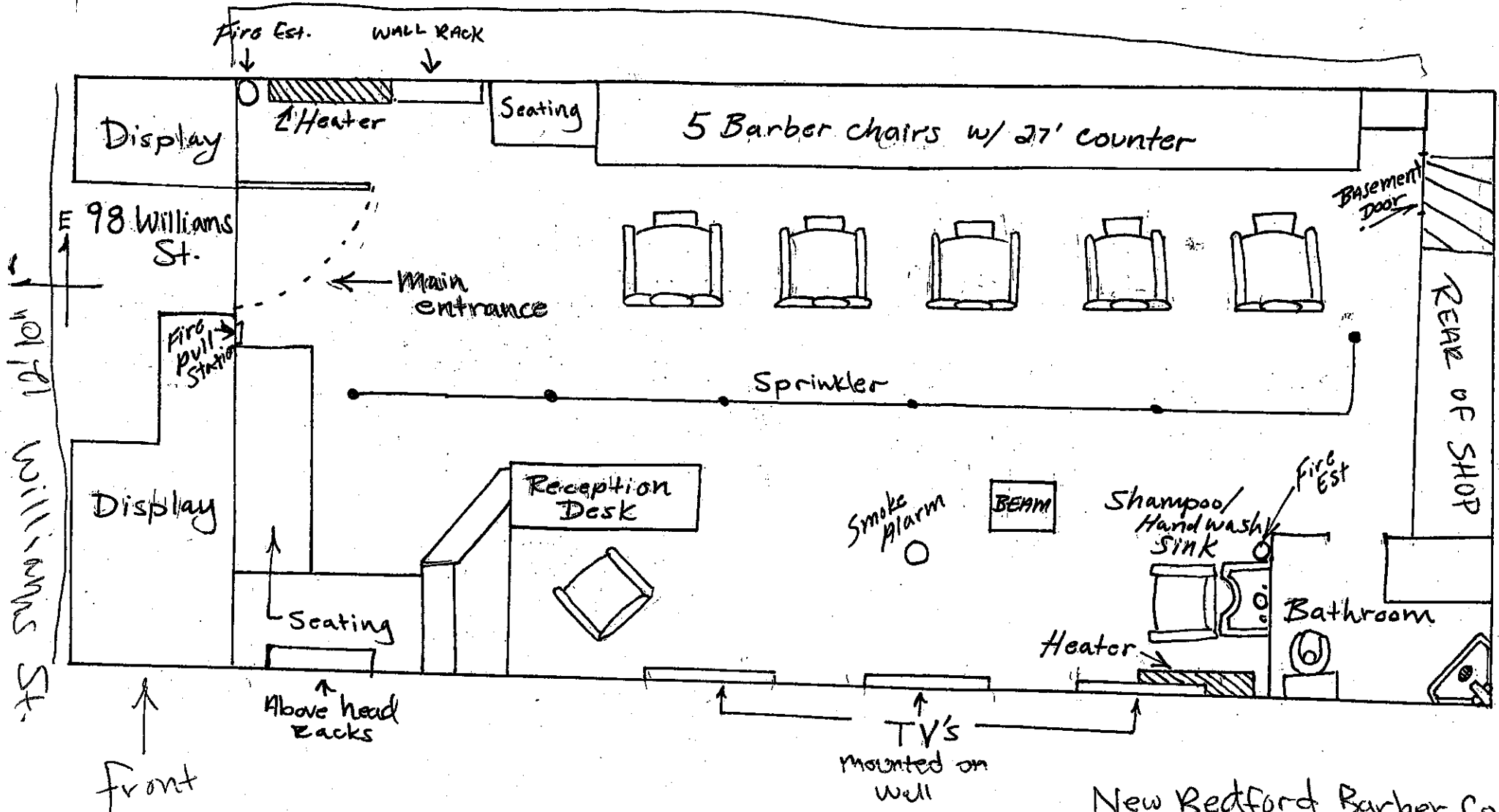

New Bedford Barber Co
 98 Williams St.

69

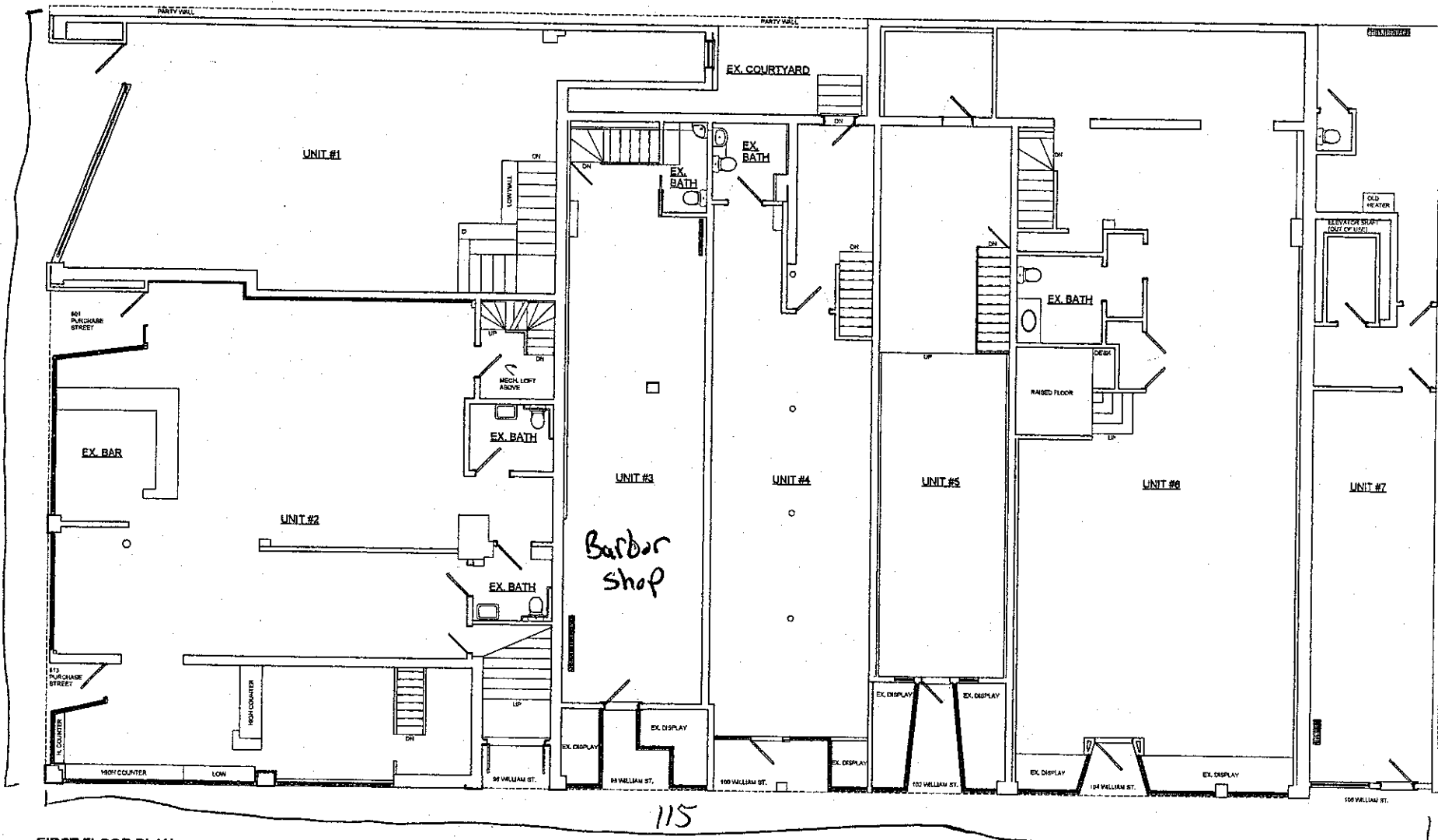

Barber shop

115

FIRST FLOOR PLAN
SCALE 1/4" = 1'-0"

QUEEQUEG PROPERTIES-CUMMINGS BUILDING
 801-813 PURCHASE ST., NEW BEDFORD MA
 EXISTING FIRST FLOOR PLAN

DATE: 12-22-2010
 DRAWN BY: AAJ
 APPR: 52/288
 JOB #: 10001
 DRAWING #: A-02

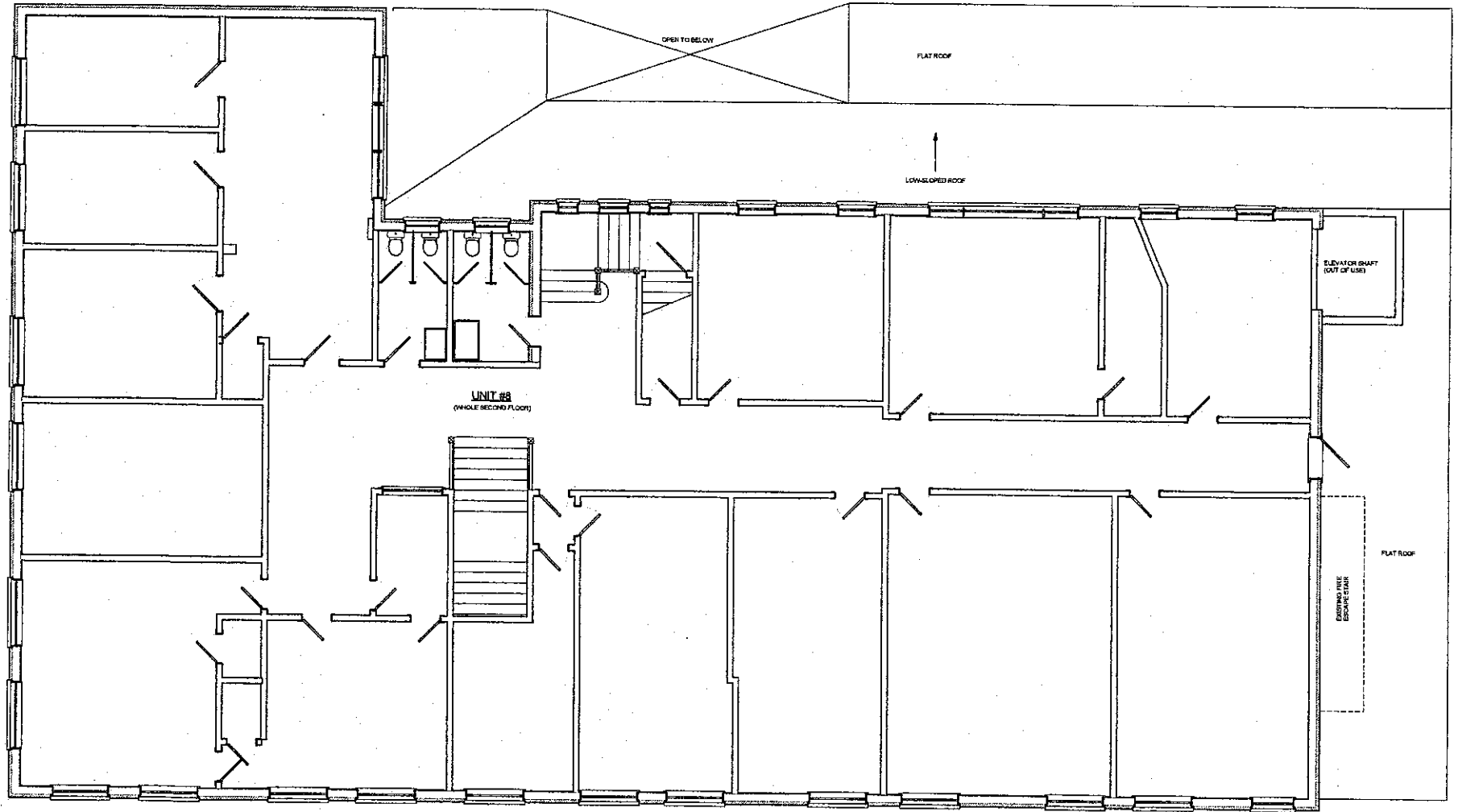

SECOND FLOOR PLAN
SCALE 1/4" = 1'-0"

SPILLER & STORNOFF ARCHITECTS
 P.O. BOX 539 NEW BEDFORD, MA 02747
 TEL: 508-471-9878 FAX: 508-493-1334
 WWW.SPILLERANDSTORNOFF.COM

QUEEQUEG PROPERTIES-CUMMINGS BUILDING
 801-813 PURCHASE ST., NEW BEDFORD MA
 01903
EXISTING SECOND FLOOR PLAN

DRAWN BY: **AJ**
 DATE: **12-22-2010**
 REVISION: **52/289**
 JOB #: **10Q01**
 DRAWING #:

A-03

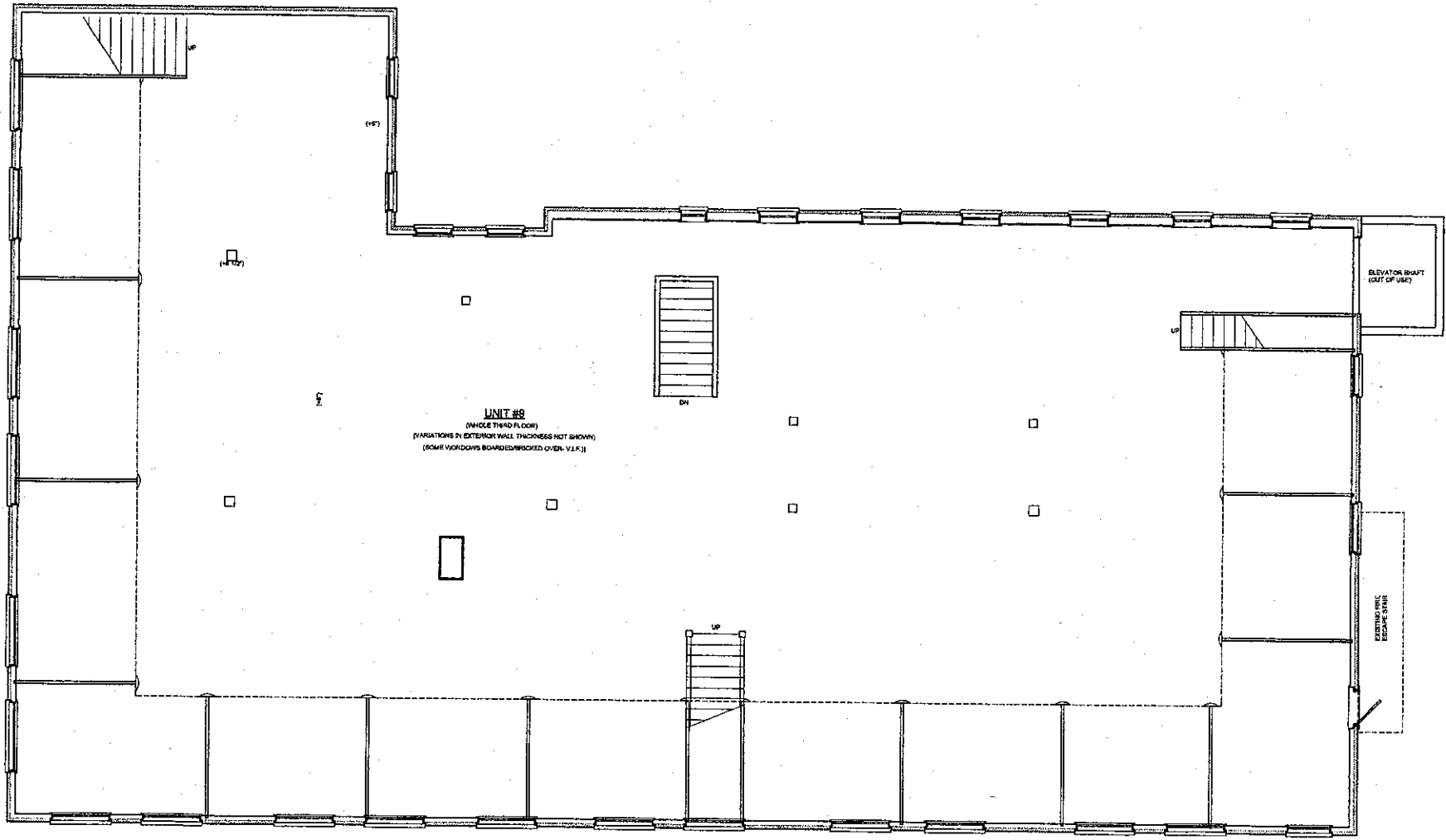

UNIT #8
 (WHOLE THIRD FLOOR)
 (VARIATIONS IN EXTERIOR WALL THICKNESS NOT SHOWN)
 (SOME WINDOWS BOARDED/PROTECTED OVER- V.L.P.C.)

THIRD FLOOR PLAN
 SCALE: 1/4" = 1'-0"

QUEEQUEG PROPERTIES-CUMMINGS BUILDING
 801-813 PURCHASE ST., NEW BEDFORD, MA
 01909
 www.queequegproperties.com

EXISTING THIRD FLOOR PLAN	
DESIGNED BY	AAJ
DATE	12-22-2010
MAP/PARCEL	52/289
TAX ID	10Q01
Drawing #	A-04

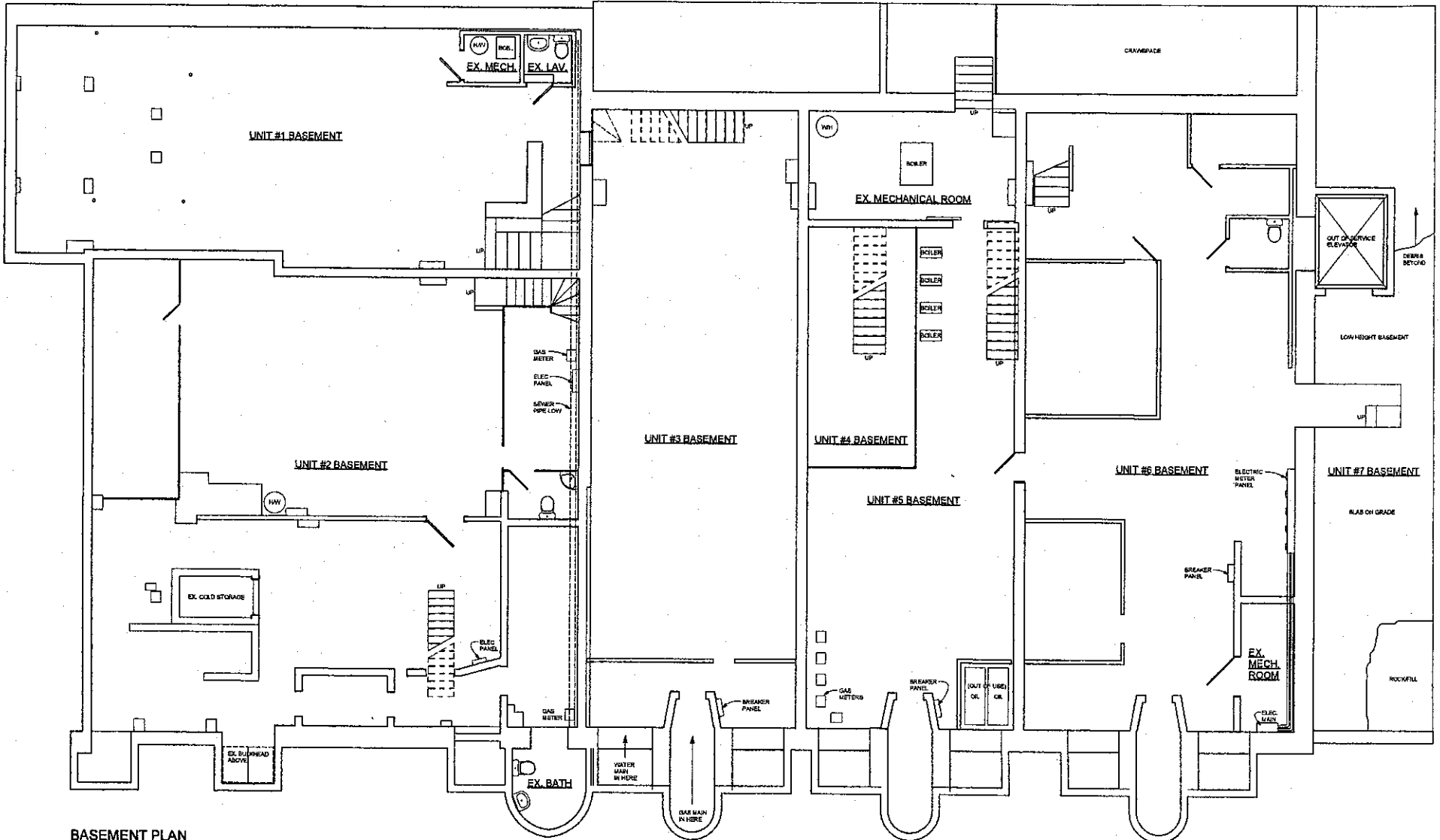

BASEMENT PLAN
SCALE 1/4" = 1'-0"



WILLIAM STEPHENSON ARCHITECTS
P.O. BOX 309 AND BLUFFTON, SC 29515
PH: 843.686.1234 FAX: 843.686.1235
WWW.WILLIAMSTEPHENSONARCHITECTS.COM

QUEEQEG PROPERTIES-CUMMINGS BUILDING

801-813 PURCHASE ST., NEW BEDFORD MA

EXISTING BASEMENT PLAN

DESIGNED BY: AAJ
DATE: 12-22-2010
APPARCEL: 52/289
JOB #: 10Q01
DRAWING #:

A-01