

MT. PLEASANT ST.

S 8°-10'-19" E 42.42'

P.K. NAIL (SET)

P.K. NAIL (SET)

0.26' OVER 0.15' OVER

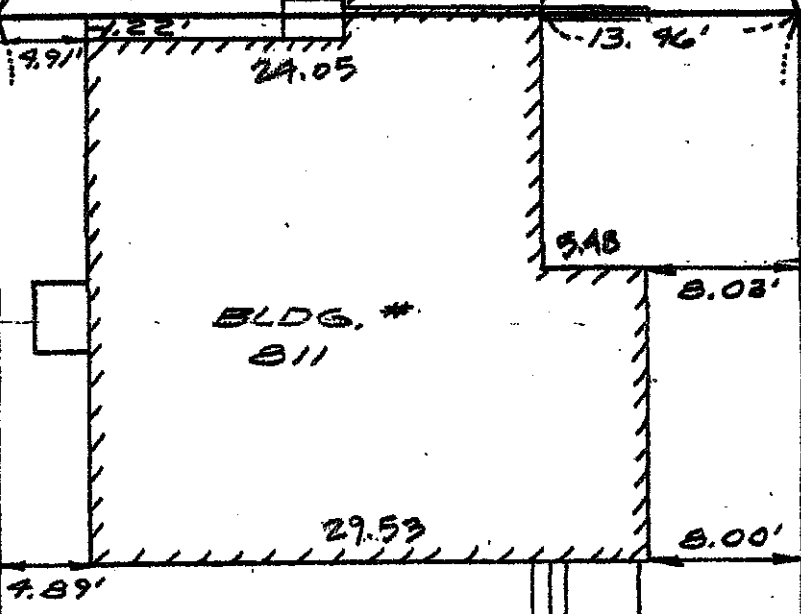

ST.

N 81°-59'-41" E

80.00'

PAVED PARKING AREA

80.00'

S 81°-59'-41" W

A = 3394 s.f.
(PLAT 123A LOT 81)

JOHN A., JR. & JOSEPHINE J. SEPPALA
(PLAT 123A LOT 80)

HASKELL ST.

STAKE (SET)

STAKE (SET)

42.42'

N 8°-10'-19" W

ROBERT & BEATRICE W. ANDRADE
(PLAT 123A LOT 82)

PLAN OF LAND

IN

NEW BEDFORD, MA.



Allen D. Quintin