

53-288
N/F
NEW BEDFORD
REDEVELOPMENT AUTH.

53-196
N/F
THOMAS J. KRUGER

UNION STREET

SOUTH WATER STREET

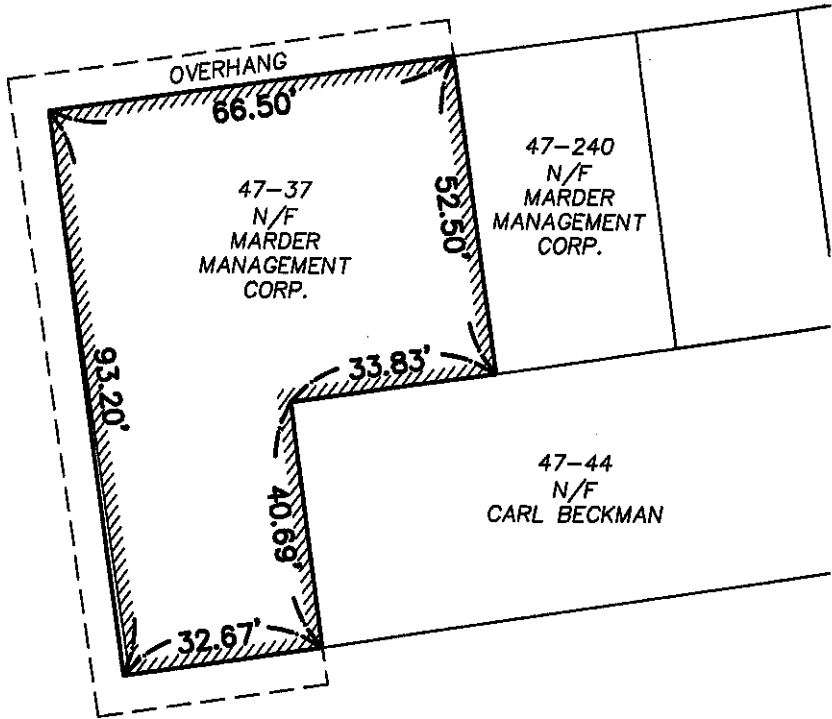

47-37
N/F
MARDER
MANAGEMENT
CORP.

47-240
N/F
MARDER
MANAGEMENT
CORP.

47-44
N/F
CARL BECKMAN

47-21
N/F
NB YOUNG MENS
CHRISTIAN
ASSOC.

COMMERCIAL STREET

47-69
N/F
STEPHEN E. CHALETZKY
TRUSTEE

NOTE:

1. INFORMATION SHOWN ON THIS DRAWING IS
BASED ON RECORD INFORMATION AND NOT ON
AN INSTRUMENT SURVEY.

PR1623_SITE

**FIELD
ENGINEERING
CO., INC.**
CONSULTING ENGINEERS

110 INDUSTRIAL DRIVE
P.O. BOX 1178
MATTAPAN, MA 02739
TEL: (508) 798-2749
FAX: (508) 788-2849

THE CROCKER BUILDING
4 COURT STREET SUITE 104
TALINTON, MA 02780
TEL: (508) 824-9275
FAX: (508) 824-9276

EXISTING SITE LOCATION PLAN
MOBY DICK BREWING COMPANY, INC.
52 UNION STREET
NEW BEDFORD, MASSACHUSETTS

| | |
|-------------|---------|
| Project No. | Date |
| PR1623 | 6/24/16 |
| Scale | Sheet |
| 1"=30' | 1 OF 1 |

CITY CLERK'S OFFICE
NEW BEDFORD, MA

2016 JUN 24 12 2:42

CITY CLERK

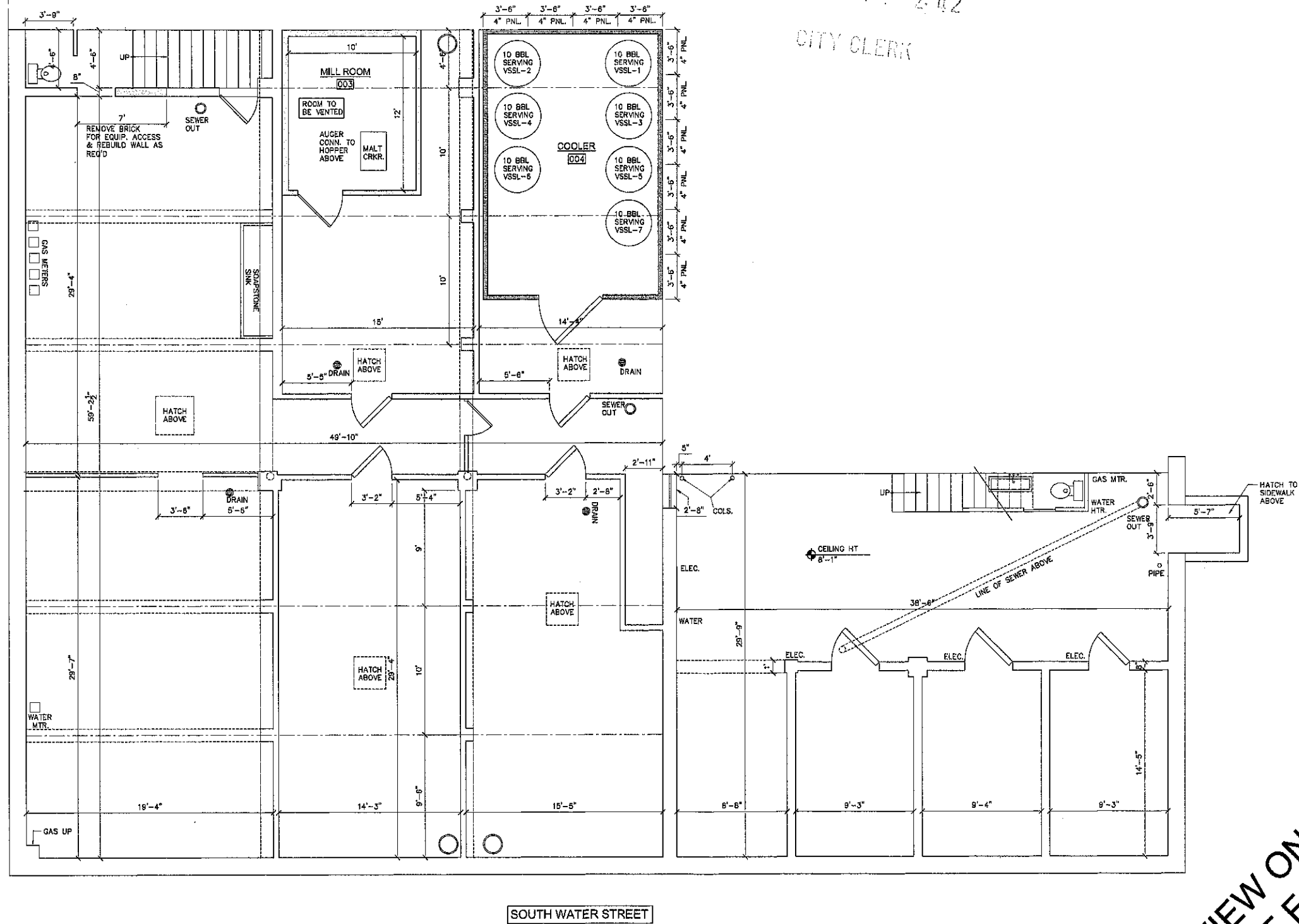

1 BASEMENT PLAN - PROPOSED
SD1.0 SCALE 1/4"=1'

**REVIEW ONLY -
NOT FOR
CONSTRUCTION**



**caldwell
architectural
associates**
residential • commercial • institutional

KEVIN S. CALDWELL, AIA, LEED AP
caldwell architectural associates, Inc.
488 pleasant street / suite 3
new bedford, MA 02740
(p) 508.992.2100
(e) kscarch@comcast.net
(w) www.caldwellarchitect.com

LIMITATIONS OF USE

© CALDWELL ARCHITECTURAL ASSOCIATES, INC. 2016
THESE DRAWINGS CONSTITUTE A PROFESSIONAL SERVICE AND ARE
INTENDED FOR A ONE TIME USE IN REFERENCE TO THE PROJECT
LETTERHEAD ONLY. ANY REUSE OR MODIFICATION OF THE DRAWINGS
OR THE DOCUMENTS OR ANY PART THEREOF WITHOUT THE WRITTEN
CONSENT OF CALDWELL ARCHITECTURAL ASSOCIATES, INC. IS
PROHIBITED.

**MOBY DICK
BREWING
COMPANY, LLC**

52 UNION STREET
NEW BEDFORD, MA

LIABILITY DISCLAIMER

THE DRAWINGS CONTAINED HEREIN ARE THE PROPERTY OF CALDWELL ARCHITECTURAL ASSOCIATES, INC. AND ARE TO BE USED ONLY FOR THE PROJECT AND FOR THE PURPOSES SPECIFIED THEREIN. CALDWELL ARCHITECTURAL ASSOCIATES, INC. IS NOT RESPONSIBLE FOR THE ACCURACY OF THE INFORMATION AND DATA PROVIDED TO IT BY OTHERS. THE CONTRACTOR SHALL BE RESPONSIBLE AND LIABLE FOR THE DESIGN OF THE PROJECT AND THE METHOD OF CONSTRUCTION. CALDWELL ARCHITECTURAL ASSOCIATES, INC. IS NOT RESPONSIBLE FOR THE DESIGN OF THE PROJECT OR THE METHOD OF CONSTRUCTION. CALDWELL ARCHITECTURAL ASSOCIATES, INC. IS NOT RESPONSIBLE FOR THE DESIGN OF THE PROJECT OR THE METHOD OF CONSTRUCTION. CALDWELL ARCHITECTURAL ASSOCIATES, INC. IS NOT RESPONSIBLE FOR THE DESIGN OF THE PROJECT OR THE METHOD OF CONSTRUCTION.

REVISIONS

| # | DATE | NOTES |
|---|------|-------|
| | | |
| | | |
| | | |

| | |
|---------------------------|----------------------|
| PROJECT: MOBY DICK | PROJECT NO.: 2016-07 |
| DATE: 6/17/2016 | |
| SCALE: AS NOTED | DRAWN BY: MG/KSC |
| DRAWING NO.: SD1.0 | |
| TITLE: SCHEMATIC DESIGN | |

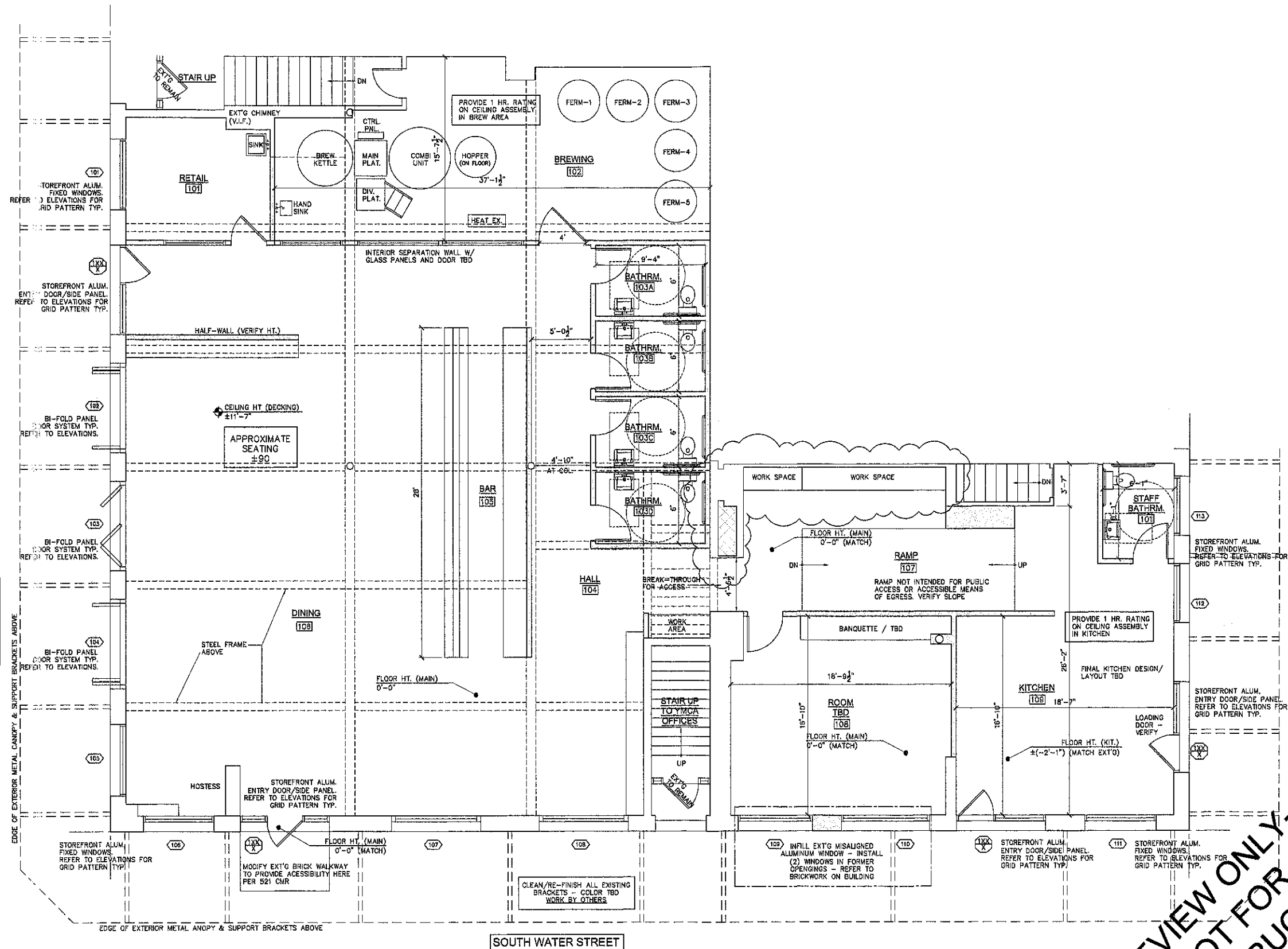

1 FIRST FLOOR PLAN - PROPOSED
SD1.1 SCALE 1/4"=1'

**REVIEW ONLY -
NOT FOR
CONSTRUCTION**



KEVIN S. CALDWELL, AIA, LEED AP
caldwell architectural associates, inc.
488 pleasant street / suite 3
new bedford, MA 02740
(p) 508.992.2100
(e) kscarch@comcast.net
(w) www.caldwellarchitect.com

LIMITATIONS OF USE
THIS DRAWING IS THE PROPERTY OF CALDWELL ARCHITECTURAL ASSOCIATES, INC. AND IS NOT TO BE REPRODUCED OR TRANSMITTED IN ANY FORM OR BY ANY MEANS, ELECTRONIC OR MECHANICAL, INCLUDING PHOTOCOPYING, RECORDING, OR BY ANY INFORMATION STORAGE AND RETRIEVAL SYSTEM, WITHOUT THE WRITTEN PERMISSION OF CALDWELL ARCHITECTURAL ASSOCIATES, INC.

MOBY DICK BREWING COMPANY, LLC

52 UNION STREET
NEW BEDFORD, MA

LIABILITY DISCLAIMER
THE DRAWING IS THE PROPERTY OF CALDWELL ARCHITECTURAL ASSOCIATES, INC. AND IS NOT TO BE REPRODUCED OR TRANSMITTED IN ANY FORM OR BY ANY MEANS, ELECTRONIC OR MECHANICAL, INCLUDING PHOTOCOPYING, RECORDING, OR BY ANY INFORMATION STORAGE AND RETRIEVAL SYSTEM, WITHOUT THE WRITTEN PERMISSION OF CALDWELL ARCHITECTURAL ASSOCIATES, INC.

| REVISIONS | | |
|-----------|------|-------|
| # | DATE | NOTES |
| | | |
| | | |
| | | |

| | | | |
|---------|-----------|-------------|---------|
| PROJECT | MOBY DICK | PROJECT NO. | 2016-07 |
| DATE | 6/17/2016 | | |
| SCALE | AS NOTED | DRAWN BY | MG/KSC |

DRAWING NO. **SD1.1**
TITLE **SCHEMATIC DESIGN**

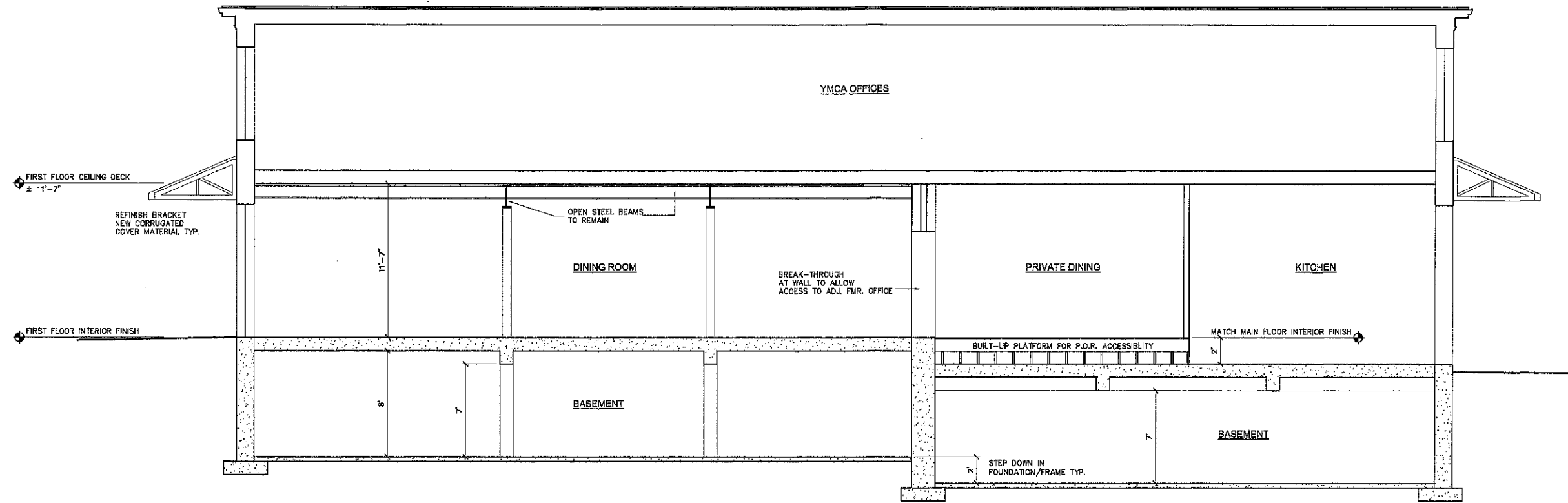

1 BUILDING SECTION - PROPOSED
SCALE 1/4"=1'



SOUTH WATER STREET ELEVATION

1 WEST ELEVATION - PROPOSED
SCALE 1/4"=1'

caldwell architectural associates
 KENNETH • COMMERCIAL • RESIDENTIAL
 KEVIN S. CALDWELL, AIA, LEED AP
 caldwell architectural associates, Inc.
 488 pleasant street / suite 3
 new bedford, MA 02740
 (p) 508.992.2100
 (e) kscarch@comcast.net
 (w) www.caldwellarchitect.com

LIMITATIONS OF USE
 © CALDWELL ARCHITECTURAL ASSOCIATES, INC. 2016
 THESE DRAWINGS CONTAINED WITHIN THESE DOCUMENTS ARE
 INTENDED FOR A ONE TIME USE IN REFERENCE TO THE PROJECT
 SET FORTH ONLY. ANY UNAUTHORIZED COPIES OR USE OF ANY
 OF THE DOCUMENTS OR ANY PART THEREOF IS A VIOLATION
 OF INTELLECTUAL PROPERTY.

**MOBY DICK
 BREWING
 COMPANY, LLC**

52 UNION STREET
 NEW BEDFORD, MA

LIABILITY DISCLAIMER
 THESE DRAWINGS AND ANY INFORMATION CONTAINED HEREIN ARE THE PROPERTY OF CALDWELL ARCHITECTURAL ASSOCIATES, INC. AND ARE NOT TO BE REPRODUCED, COPIED, OR TRANSMITTED IN ANY FORM OR BY ANY MEANS, ELECTRONIC OR MECHANICAL, INCLUDING PHOTOCOPYING, RECORDING, OR BY ANY INFORMATION STORAGE AND RETRIEVAL SYSTEM. THE CONTRACTOR SHALL BE RESPONSIBLE FOR THE SELECTION OF MATERIALS AND METHODS OF CONSTRUCTION IN ACCORDANCE WITH THE SPECIFICATIONS AND MANUFACTURER'S RECOMMENDATIONS. THE CONTRACTOR SHALL BE RESPONSIBLE FOR THE SELECTION OF MATERIALS AND METHODS OF CONSTRUCTION IN ACCORDANCE WITH THE SPECIFICATIONS AND MANUFACTURER'S RECOMMENDATIONS. THE CONTRACTOR SHALL BE RESPONSIBLE FOR THE SELECTION OF MATERIALS AND METHODS OF CONSTRUCTION IN ACCORDANCE WITH THE SPECIFICATIONS AND MANUFACTURER'S RECOMMENDATIONS. THE CONTRACTOR SHALL BE RESPONSIBLE FOR THE SELECTION OF MATERIALS AND METHODS OF CONSTRUCTION IN ACCORDANCE WITH THE SPECIFICATIONS AND MANUFACTURER'S RECOMMENDATIONS.

REVISIONS

| # | DATE | NOTES |
|---|------|-------|
| | | |
| | | |
| | | |

| | | | |
|---------|-----------|-------------|----------|
| PROJECT | MOBY DICK | PROJECT NO. | 2016-07 |
| DATE | 6/17/2016 | SCALE | AS NOTED |
| SCALE | AS NOTED | DRAWN BY | MG/KSC |

DRAWING NO. **SD2**
 TITLE **SCHEMATIC DESIGN**

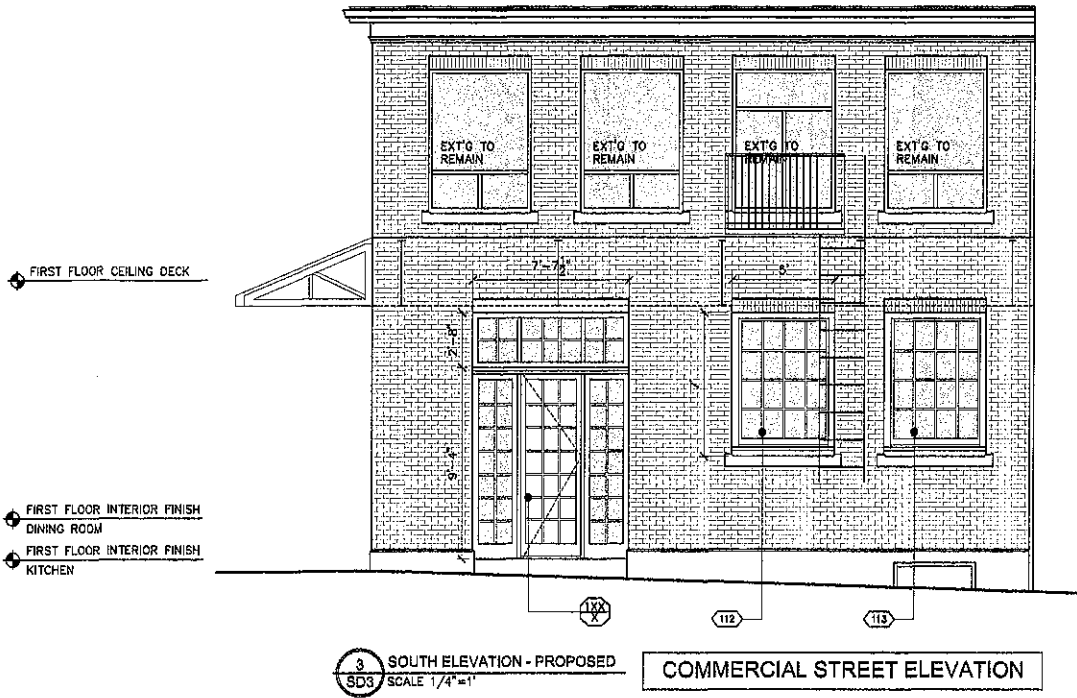

3 SOUTH ELEVATION - PROPOSED
SCALE 1/4"=1"

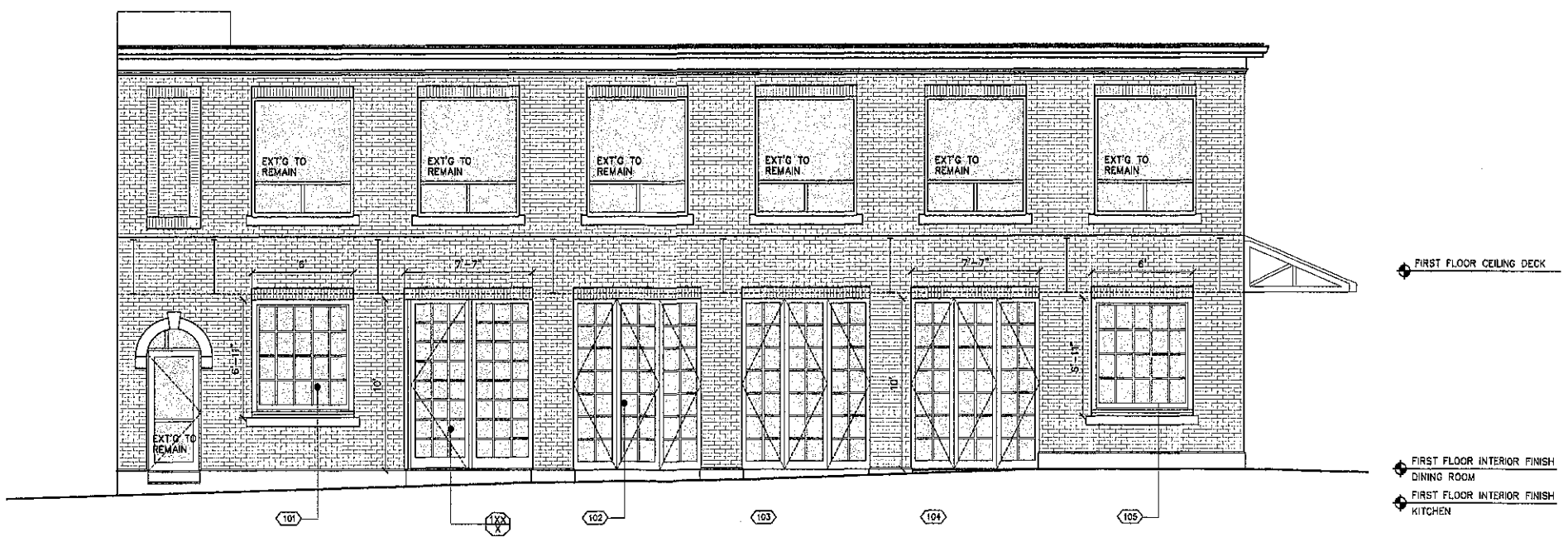

2 NORTH ELEVATION - PROPOSED
SCALE 1/4"=1"



KEVIN S. CALDWELL, AIA, LEED AP
caldwell architectural associates, inc.
488 pleasant street / suite 3
new bedford, MA 02740
(p) 508.992.2100
(e) kscarch@comcast.net
(w) www.caldwellarchitect.com

LIMITATIONS OF USE
©CALDWELL ARCHITECTURAL ASSOCIATES, INC. 2016
THESE DRAWINGS CONSTITUTE A CONTRACT DOCUMENT AND ARE TO BE USED ONLY FOR THE PROJECT AND SITE SPECIFICALLY IDENTIFIED HEREIN. ANY UNAUTHORIZED COPYING OR REPRODUCTION OF THESE DOCUMENTS OR ANY PART THEREOF WITHOUT THE WRITTEN CONSENT OF CALDWELL ARCHITECTURAL ASSOCIATES, INC. IS STRICTLY PROHIBITED.

**MOBY DICK
BREWING
COMPANY, LLC**

52 UNION STREET
NEW BEDFORD, MA

LIABILITY DISCLAIMER
THE DRAWINGS CONTAINED HEREIN ARE THE PROPERTY OF CALDWELL ARCHITECTURAL ASSOCIATES, INC. AND ARE TO BE USED ONLY FOR THE PROJECT AND SITE SPECIFICALLY IDENTIFIED HEREIN. THE CONTRACTOR IS RESPONSIBLE FOR THE SELECTION OF MATERIALS AND METHODS OF CONSTRUCTION. CALDWELL ARCHITECTURAL ASSOCIATES, INC. IS NOT RESPONSIBLE FOR THE SELECTION OF MATERIALS AND METHODS OF CONSTRUCTION. CALDWELL ARCHITECTURAL ASSOCIATES, INC. IS NOT RESPONSIBLE FOR THE SELECTION OF MATERIALS AND METHODS OF CONSTRUCTION. CALDWELL ARCHITECTURAL ASSOCIATES, INC. IS NOT RESPONSIBLE FOR THE SELECTION OF MATERIALS AND METHODS OF CONSTRUCTION.

REVISIONS

| # | DATE | NOTES |
|---|------|-------|
| | | |
| | | |
| | | |

| | |
|--------------------|----------------------|
| PROJECT: MOBY DICK | PROJECT NO.: 2016-07 |
| DATE: 6/17/2016 | |
| SCALE: AS NOTED | DRAWN BY: MG/KSC |

DRAWING NO. **SD3**
TITLE: SCHEMATIC DESIGN

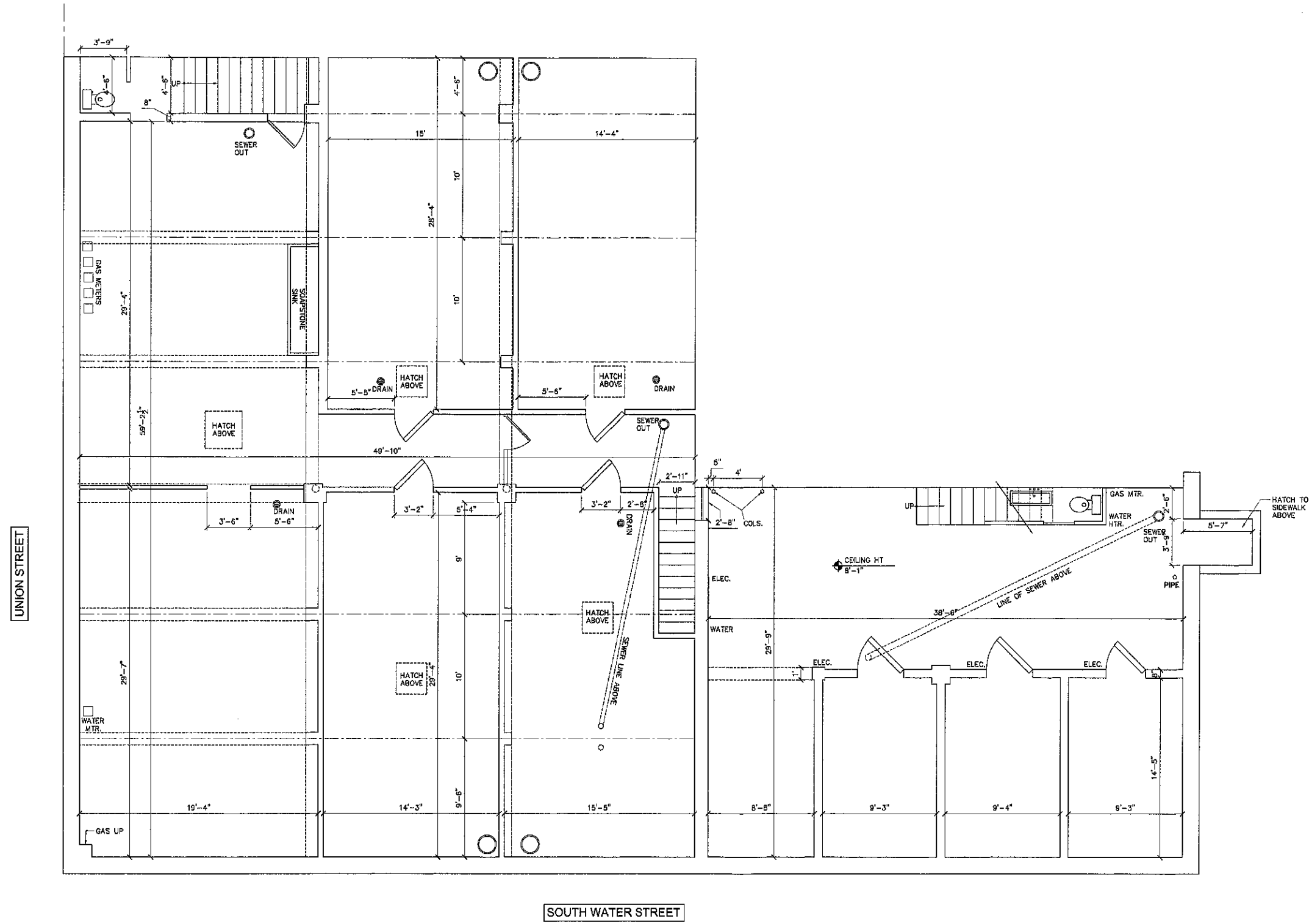

1 BASEMENT PLAN - EXISTING
 EX0 SCALE 1/4"=1'

caldwell
 architectural
 associates
 c a l d w e l l + c o m c a s t + a s s o c i a t e s

KEVIN S. CALDWELL, AIA, LEED AP
 caldwell architectural associates, Inc.
 488 pleasant street / suite 3
 new bedford, MA 02740
 (p) 508.992.2100
 (e) kscarch@comcast.net
 (w) www.caldwellarchitect.com

LIMITATIONS OF USE
 © CALDWELL ARCHITECTURAL ASSOCIATES, INC. 2016
 THESE DRAWINGS CONSTITUTE THE SET OF DOCUMENTS AND
 INTENDED FOR A ONE TIME USE IN REFERENCE TO THE PROJECT
 IDENTIFIED ONLY. ANY UNAUTHORIZED COPYING OR REPRODUCTION
 OF THE DOCUMENTS OR ANY PART THEREOF IS COPYRIGHT INFRINGEMENT
 OF INTELLECTUAL PROPERTY.

**MOBY DICK
 BREWING
 COMPANY, LLC**

52 UNION STREET
 NEW BEDFORD, MA

LIABILITY DISCLAIMER
 THE DRAWINGS CONTAINED HEREIN IS A SET OF DOCUMENTS PREPARED FOR
 CONSTRUCTION BY AN ARCHITECTURAL FIRM. CALDWELL ARCHITECTURAL ASSOCIATES,
 INC. IS RESPONSIBLE ONLY FOR THE ACCURACY, REPRESENTATION, COORDINATION, AND
 SUPERVISION OF THE GENERAL DESIGN. THE CONTRACTOR IS RESPONSIBLE AND LIABLE
 FOR THE SELECTION OF EACH MATERIAL AND METHOD OF CONSTRUCTION.
 FEES DO NOT INCLUDE TO REMAIN AND HOLDERS PROTECTION. PRIOR
 ASSOCIATION AND INSTALLATION OF PRODUCTS ACCORDING TO MANUFACTURER'S
 RECOMMENDATIONS, AND THE UTILIZATION AND EVALUATION OF PRODUCT
 STANDARDS. THE CONTRACTOR IS SOLELY RESPONSIBLE FOR THE PROTECTION OF
 DANGERS OF THE PRE-EXISTING CONSTRUCTION FROM TO FABRICATION OR
 CONSTRUCTION OF WORK. ANY DAMAGE OR DELAY TO THE CONSTRUCTION
 BY THE CONTRACTOR IS ADOPTED TO AND ASSUMED BY THESE TERMS
 AND CONDITIONS.

| REVISIONS | | |
|-----------|------|-------|
| # | DATE | NOTES |
| | | |
| | | |
| | | |

| | | | |
|---------|-----------|-------------|---------|
| PROJECT | MOBY DICK | PROJECT NO. | 2016-07 |
| DATE | 4/29/2016 | | |
| SCALE | AS NOTED | DRAWN BY | MG/KSC |

DRAWING NO. **EX0**

TITLE **EXISTING
 CONDITIONS**

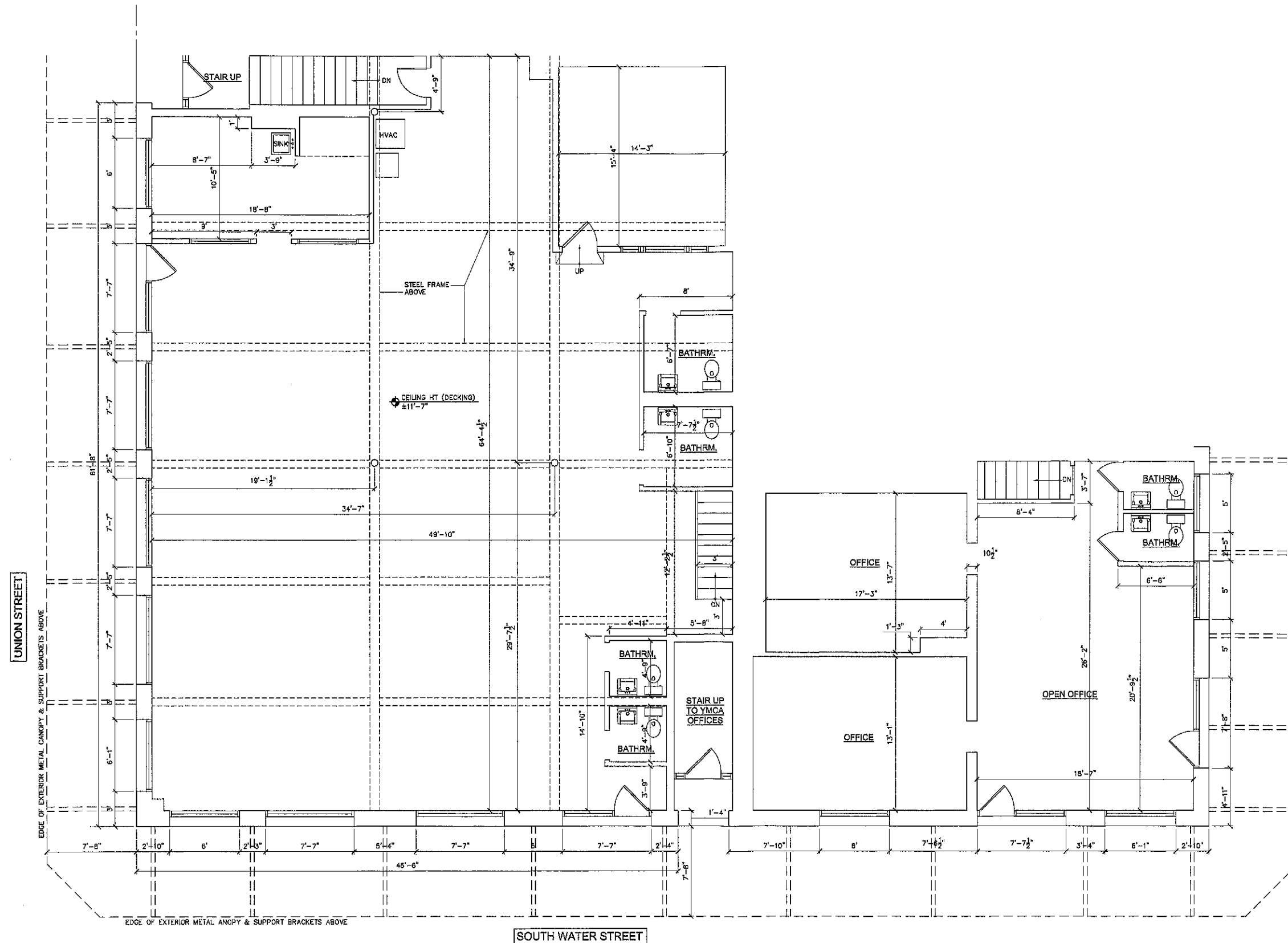

KEVIN S. CALDWELL, AIA, LEED AP
 caldwell architectural associates, inc.
 488 pleasant street / suite 3
 new bedford, MA 02740
 (p) 508.992.2100
 (e) kscarch@comcast.net
 (w) www.caldwellarchitect.com

LIMITATIONS OF USE
 © CALDWELL ARCHITECTURAL ASSOCIATES, INC. 2016
 THESE DRAWINGS CONTAIN WORK WHICH IS THE PROPERTY OF CALDWELL ARCHITECTURAL ASSOCIATES, INC. AND ARE NOT TO BE REPRODUCED OR TRANSMITTED IN ANY FORM OR BY ANY MEANS, ELECTRONIC OR MECHANICAL, INCLUDING PHOTOCOPYING, RECORDING, OR BY ANY INFORMATION STORAGE AND RETRIEVAL SYSTEM, WITHOUT THE WRITTEN PERMISSION OF CALDWELL ARCHITECTURAL ASSOCIATES, INC.

MOBY DICK BREWING COMPANY, LLC

52 UNION STREET
 NEW BEDFORD, MA

LIABILITY DISCLAIMER
 THE DRAWINGS CONTAINED HEREIN ARE THE PROPERTY OF CALDWELL ARCHITECTURAL ASSOCIATES, INC. AND ARE NOT TO BE REPRODUCED OR TRANSMITTED IN ANY FORM OR BY ANY MEANS, ELECTRONIC OR MECHANICAL, INCLUDING PHOTOCOPYING, RECORDING, OR BY ANY INFORMATION STORAGE AND RETRIEVAL SYSTEM, WITHOUT THE WRITTEN PERMISSION OF CALDWELL ARCHITECTURAL ASSOCIATES, INC. THE CONTRACTOR SHALL BE RESPONSIBLE FOR OBTAINING ALL NECESSARY PERMITS AND APPROVALS FROM THE APPROPRIATE AGENCIES AND FOR THE PROTECTION OF ALL UTILITIES AND STRUCTURES TO REMAIN. THE CONTRACTOR SHALL BE RESPONSIBLE FOR THE PROTECTION OF ALL UTILITIES AND STRUCTURES TO REMAIN. THE CONTRACTOR SHALL BE RESPONSIBLE FOR THE PROTECTION OF ALL UTILITIES AND STRUCTURES TO REMAIN.

REVISIONS

| # | DATE | NOTES |
|---|------|-------|
| | | |
| | | |
| | | |

| | | | |
|---------|-----------|-------------|---------|
| PROJECT | MOBY DICK | PROJECT NO. | 2016-07 |
| DATE | 4/29/2016 | DRAWN BY | MG/KSC |
| SCALE | AS NOTED | CHECKED BY | |

EX1
 EXISTING CONDITIONS

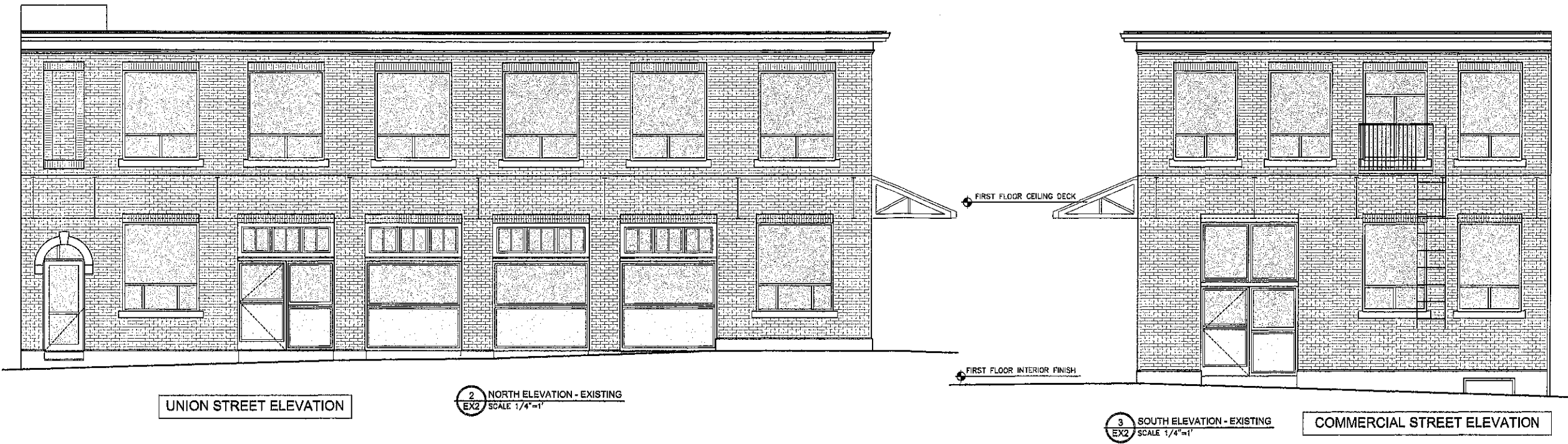

UNION STREET ELEVATION

2 NORTH ELEVATION - EXISTING
EX2 SCALE 1/4"=1'

3 SOUTH ELEVATION - EXISTING
EX2 SCALE 1/4"=1'

COMMERCIAL STREET ELEVATION



SOUTH WATER STREET ELEVATION

1 WEST ELEVATION - EXISTING
EX2 SCALE 1/4"=1'



KEVIN S. CALDWELL, AIA, LEED AP
 caldwell architectural associates, inc.
 488 pleasant street / suite 3
 new bedford, MA 02740
 (p) 508.992.2100
 (e) kscarch@comcast.net
 (w) www.caldwellarchitect.com

LIMITATIONS OF USE
© CALDWELL ARCHITECTURAL ASSOCIATES, INC. 2016. ALL RIGHTS RESERVED. THESE DRAWINGS AND ANY INFORMATION CONTAINED HEREIN ARE THE PROPERTY OF CALDWELL ARCHITECTURAL ASSOCIATES, INC. AND ARE NOT TO BE REPRODUCED, COPIED, OR TRANSMITTED IN ANY FORM OR BY ANY MEANS, ELECTRONIC OR MECHANICAL, INCLUDING PHOTOCOPYING, RECORDING, OR BY ANY INFORMATION STORAGE AND RETRIEVAL SYSTEM, WITHOUT THE WRITTEN PERMISSION OF CALDWELL ARCHITECTURAL ASSOCIATES, INC.

MOBY DICK BREWING COMPANY, LLC

52 UNION STREET
 NEW BEDFORD, MA

LIABILITY DISCLAIMER
THESE DRAWINGS CONTAIN INFORMATION THAT IS THE PROPERTY OF CALDWELL ARCHITECTURAL ASSOCIATES, INC. AND IS NOT TO BE REPRODUCED, COPIED, OR TRANSMITTED IN ANY FORM OR BY ANY MEANS, ELECTRONIC OR MECHANICAL, INCLUDING PHOTOCOPYING, RECORDING, OR BY ANY INFORMATION STORAGE AND RETRIEVAL SYSTEM, WITHOUT THE WRITTEN PERMISSION OF CALDWELL ARCHITECTURAL ASSOCIATES, INC. THESE DRAWINGS AND ANY INFORMATION CONTAINED HEREIN ARE THE PROPERTY OF CALDWELL ARCHITECTURAL ASSOCIATES, INC. AND ARE NOT TO BE REPRODUCED, COPIED, OR TRANSMITTED IN ANY FORM OR BY ANY MEANS, ELECTRONIC OR MECHANICAL, INCLUDING PHOTOCOPYING, RECORDING, OR BY ANY INFORMATION STORAGE AND RETRIEVAL SYSTEM, WITHOUT THE WRITTEN PERMISSION OF CALDWELL ARCHITECTURAL ASSOCIATES, INC.

| REVISIONS | | |
|-----------|------|-------|
| # | DATE | NOTES |
| | | |
| | | |
| | | |

| | | | |
|---------|-----------|-------------|---------|
| PROJECT | MOBY DICK | PROJECT NO. | 2016-07 |
| DATE | 4/29/2016 | | |
| SCALE | AS NOTED | DRAWN BY | MG/KSC |

DRAWING NO.
EX2
 TITLE
EXISTING CONDITIONS