

DEPARTMENT OF INSPECTIONAL SERVICES
133 WILLIAM STREET - ROOM 308
NEW BEDFORD, MA 02740

CITY OF NEW BEDFORD
JONATHAN F. MITCHELL, MAYOR

New Bedford Comprehensive Zoning Code Review Code of Ordinances – Chapter-9

78 MOSS ST – PLOT: 10 – LOT: 152 – ZONED DISTRICT: RB

VARIANCE Required from the Zoning Board of Appeals

Zoning Code Review as follows

SECTIONS

- 2700 DIMENSIONAL REGULATIONS**
- 2710 GENERAL**
- 2720 TABLE OF DIMENSIONAL REQUIREMENTS**
- APPENDIX B -SIDE YARDS**
- 2750 YARDS IN RESIDENTIAL DISTRICTS**
- 2755 SIDE YARDS**
- 3150 SIZE OF PARKING SPACE**

IX. HOMEOWNER LICENSE EXEMPTION

Supplement #1
The current exemption for "homeowner" was extended to include owner-occupied dwellings of two units or less and to allow such homeowners to engage an individual for hire who does not possess a license, provided that the owner acts as supervisor. (State Building Code Section 110.5)

DEFINITION OF HOMEOWNER:
Person(s) who own a parcel of land on which he/she resides or intends to reside, on which there is, or is intended to be, a one to two family dwelling, attached or detached structures accessory to such use and /or farm structures. A person who constructs more than one home in a two-year period shall not be considered a homeowner. Such "homeowner shall submit to the Building Official, on a form acceptable to the Building Official, that he/she shall be responsible for all such work performed under the building permit. (Section 110.5)

The undersigned "homeowner assumes responsibility for compliance with the State Building Code and other applicable codes, ordinance, rules and regulations, and will comply with the City of New Bedford Building Department minimum inspection procedures and requirements.

HOMOWNERS SIGNATURE [Signature]

X. CONSTRUCTION DEBRIS DISPOSAL

Supplement #2
In accordance with provisions of Massachusetts General Law C40, S54, debris resulting from this work shall be disposed of in a properly licensed solid waste disposal facility as defined by Massachusetts General Law C111, S150A

The debris will be disposed of in: FRANES DISPOSAL
(Location of Facility)

Signature of Permit Applicant [Signature] Date 5/31/16

XI. HOME IMPROVEMENT CONTRACTOR LAW AFFIDAVIT

(Residential Use Only) Supplement to Permit Application
Supplement #3
MGLc. 142 A requires that the "reconstruction, alteration, renovation, repair, modernization, conversion, improvement, removal, demolition, or construction of an addition to any pre-existing owner-occupied building containing at least one but not more than four dwelling units ... or to structures which are adjacent to such residence of building" be conducted by registered contractors, with certain exceptions, along with other requirements.

Type of Work: ADDITION Est. Cost _____

Address of Work: 78 MOSS STREET New Bedford MA

Owner Name: Robert F. Dias Date of Permit Application: _____
Ronald F. Costa Jr.

I hereby certify that: Registration is not required for the following reason(s):
 Work excluded by law Job under \$1,000 Building not owner-occupied Owner obtaining own permit

Other (specify) _____

Notice is hereby given that:
OWNERS OBTAINING THEIR OWN PERMIT OR EMPLOYING UNREGISTERED CONTRACTORS FOR APPLICABLE HOME IMPROVEMENT WORK DO NOT HAVE ACCESS TO THE ARBITRATION PROGRAM OF GUARANTY FUND UNDER MGLC. 142A.

signed under penalties of perjury:
I hereby apply for a permit as the agent of the owner:

Date _____ Contractor Signature [Signature] Registration No. _____

OR:
Notwithstanding the above notice, I hereby apply for a permit as the owner of the above property:

Date _____ Owner Signature _____

XII. BUILDING COMMISSIONERS REVIEW COMMENTS AND CONDITIONS

C. Building Permit Rejected VARIANCE - ZBA Fee _____

Reason For Rejection:
"SEE ATTACHMENTS"

Comments and Conditions: _____

Signed [Signature] Date: 5/13/2016

Title Building Commissioner
Not valid unless signed (not stamped) by Building Commissioner



City of New Bedford, Massachusetts
Building Department
Application for Plan Examination
and Building Permit

FOR BUILDING DEPT. USE

DATE RECEIVED: _____
 RECEIVED BY: MAY 04 2016
 ISSUED BY: _____

IMPORTANT — COMPLETE ALL ITEMS — MARK BOXES WHERE APPLICABLE — PRINT

Permit No. _____
 Completion Date _____

(AT LOCATION) 78 MOSS STREET
 (NO) (STREET)
 BETWEEN BUTLER STREET AND APPONAGANSETT STREET
 (CROSS STREET) (CROSS STREET)
 PLOT 10 LOT 152 DISTRICT _____ ACCEPTED STREET _____
 PLANS FILED. YES NO

II. TYPE AND COST OF BUILDING — all applicants complete parts A through D — PRINT

<p>A. TYPE OF IMPROVEMENT</p> <p>1 <input type="checkbox"/> New Building</p> <p>2 <input checked="" type="checkbox"/> Addition (if residential, enter number of new housing units added, if any, in Part D, 14)</p> <p>3 <input type="checkbox"/> Alteration (if residential, enter number of new housing units added, if any, in Part D, 14)</p> <p>4 <input type="checkbox"/> Repair, replacement</p> <p>5 <input type="checkbox"/> Demolition (if multifamily residential, enter number of units in building in Part D, 14, if non-residential, indicate most recent use checking D-18 - D-32)</p> <p>6 <input type="checkbox"/> Moving (relocation)</p> <p>7 <input type="checkbox"/> Foundation only</p>	<p>D.1. PROPOSED USE — For demolition most recent use</p> <table style="width:100%;"> <tr> <td style="width:50%; vertical-align: top;"> <p><i>Residential</i></p> <p>13 <input checked="" type="checkbox"/> One family</p> <p>14 <input type="checkbox"/> Two or more family — Enter number of units _____</p> <p>15 <input type="checkbox"/> Transient hotel, motel, or dormitory — Enter number of units _____</p> <p>16 <input type="checkbox"/> Garage</p> <p>17 <input type="checkbox"/> Carport</p> <p>18 <input type="checkbox"/> Other — Specify _____</p> </td> <td style="width:50%; vertical-align: top;"> <p><i>Nonresidential</i></p> <p>19 <input type="checkbox"/> Amusement, recreational</p> <p>20 <input type="checkbox"/> Church, other religious</p> <p>21 <input type="checkbox"/> Industrial</p> <p>22 <input type="checkbox"/> Parking garage</p> <p>23 <input type="checkbox"/> Service station, repair garage</p> <p>24 <input type="checkbox"/> Hospital, institutional</p> <p>25 <input type="checkbox"/> Office, bank, professional</p> <p>26 <input type="checkbox"/> Public utility</p> <p>27 <input type="checkbox"/> School, library, other educational</p> <p>28 <input type="checkbox"/> Stores, mercantile</p> <p>29 <input type="checkbox"/> Tanks, towers</p> <p>30 <input type="checkbox"/> Funeral homes</p> <p>31 <input type="checkbox"/> Food establishments</p> <p>32 <input type="checkbox"/> Other — Specify _____</p> </td> </tr> </table>	<p><i>Residential</i></p> <p>13 <input checked="" type="checkbox"/> One family</p> <p>14 <input type="checkbox"/> Two or more family — Enter number of units _____</p> <p>15 <input type="checkbox"/> Transient hotel, motel, or dormitory — Enter number of units _____</p> <p>16 <input type="checkbox"/> Garage</p> <p>17 <input type="checkbox"/> Carport</p> <p>18 <input type="checkbox"/> Other — Specify _____</p>	<p><i>Nonresidential</i></p> <p>19 <input type="checkbox"/> Amusement, recreational</p> <p>20 <input type="checkbox"/> Church, other religious</p> <p>21 <input type="checkbox"/> Industrial</p> <p>22 <input type="checkbox"/> Parking garage</p> <p>23 <input type="checkbox"/> Service station, repair garage</p> <p>24 <input type="checkbox"/> Hospital, institutional</p> <p>25 <input type="checkbox"/> Office, bank, professional</p> <p>26 <input type="checkbox"/> Public utility</p> <p>27 <input type="checkbox"/> School, library, other educational</p> <p>28 <input type="checkbox"/> Stores, mercantile</p> <p>29 <input type="checkbox"/> Tanks, towers</p> <p>30 <input type="checkbox"/> Funeral homes</p> <p>31 <input type="checkbox"/> Food establishments</p> <p>32 <input type="checkbox"/> Other — Specify _____</p>
<p><i>Residential</i></p> <p>13 <input checked="" type="checkbox"/> One family</p> <p>14 <input type="checkbox"/> Two or more family — Enter number of units _____</p> <p>15 <input type="checkbox"/> Transient hotel, motel, or dormitory — Enter number of units _____</p> <p>16 <input type="checkbox"/> Garage</p> <p>17 <input type="checkbox"/> Carport</p> <p>18 <input type="checkbox"/> Other — Specify _____</p>	<p><i>Nonresidential</i></p> <p>19 <input type="checkbox"/> Amusement, recreational</p> <p>20 <input type="checkbox"/> Church, other religious</p> <p>21 <input type="checkbox"/> Industrial</p> <p>22 <input type="checkbox"/> Parking garage</p> <p>23 <input type="checkbox"/> Service station, repair garage</p> <p>24 <input type="checkbox"/> Hospital, institutional</p> <p>25 <input type="checkbox"/> Office, bank, professional</p> <p>26 <input type="checkbox"/> Public utility</p> <p>27 <input type="checkbox"/> School, library, other educational</p> <p>28 <input type="checkbox"/> Stores, mercantile</p> <p>29 <input type="checkbox"/> Tanks, towers</p> <p>30 <input type="checkbox"/> Funeral homes</p> <p>31 <input type="checkbox"/> Food establishments</p> <p>32 <input type="checkbox"/> Other — Specify _____</p>		
<p>B. OWNERSHIP</p> <p>8 <input checked="" type="checkbox"/> Private (individual, corporation, nonprofit institution, etc.)</p> <p>9 <input type="checkbox"/> Public (Federal, State, or local government)</p>	<p>D.2. Does this building contain asbestos?</p> <p><input type="checkbox"/> YES <input checked="" type="checkbox"/> NO If yes complete the following:</p> <p>Name & Address of Asbestos Removal Firm: _____</p> <p>Submit copy of notification sent to DEOE and the State Dept. of Labor & Industries and results of air sample analysis after asbestos removal is completed.</p>		
<p>C. COST (Omit cents)</p> <p>10. Cost of construction \$ _____</p> <p>To be installed but not included in the above cost</p> <p>a. Electrical</p> <p>b. Plumbing</p> <p>c. Heating, air conditioning</p> <p>d. Other (elevator, etc.)</p> <p>11. TOTAL VALUE OF CONSTRUCTION</p> <p>12. TOTAL ASSESSED BLDG. VALUE</p>	<p>D.3. Non-residential — Describe in detail proposed use of buildings, e.g., food processing plant, machine shop, laundry building at hospital, elementary school, secondary school, college, parochial school, parking garage for department store, rental office building, office building at industrial plant. If use of existing building is being changed, enter proposed use.</p> <p align="center"><u>N/A</u></p>		

III. SELECTED CHARACTERISTICS OF BUILDING — For new buildings complete part E through L. For demolition, complete only parts G, H & I. For all others, (additions, alterations, repair, moving, foundation), complete E through L.

<p>E. PRINCIPAL TYPE OF FRAME</p> <p>33 <input type="checkbox"/> Masonry (wall bearing)</p> <p>34 <input checked="" type="checkbox"/> Wood frame</p> <p>35 <input type="checkbox"/> Structural steel</p> <p>36 <input type="checkbox"/> Reinforced concrete</p> <p>37 <input type="checkbox"/> Other — Specify _____</p>	<p>G. TYPE OF SEWAGE DISPOSAL</p> <p>43 <input checked="" type="checkbox"/> Public or private company</p> <p>44 <input type="checkbox"/> Private (septic tank, etc.)</p>	<p>J. DIMENSIONS</p> <p>53 Number of stories _____</p> <p>54 Height _____</p> <p>55 Total square feet of floor area, all floors based on exterior dimensions _____</p> <p>56 Building length _____</p> <p>57 Building width _____</p> <p>58 Total sq. ft. of bldg. footprint _____</p> <p>59 Front lot line width _____</p> <p>60 Rear lot line width _____</p> <p>61 Depth of lot _____</p> <p>62 Total sq. ft. of lot size _____</p> <p>63 % of lot occupied by bldg. (58-62) _____</p> <p>64 Distance from lot line (front) _____</p> <p>65 Distance from lot line (rear) _____</p> <p>66 Distance from lot line (left) _____</p> <p>67 Distance from lot line (right) _____</p>
<p>F. PRINCIPAL TYPE OF HEATING FUEL</p> <p>38 <input type="checkbox"/> Gas</p> <p>39 <input type="checkbox"/> Oil</p> <p>40 <input type="checkbox"/> Electricity</p> <p>41 <input type="checkbox"/> Coal</p> <p>42 <input type="checkbox"/> Other — Specify _____</p>	<p>H. TYPE OF WATER SUPPLY</p> <p>45 <input checked="" type="checkbox"/> Public or private company</p> <p>46 <input type="checkbox"/> Private (well, cistern)</p>	
	<p>I. TYPE OF MECHANICAL</p> <p>Is there a fire sprinkler system?</p> <p>47 <input type="checkbox"/> YES 48 <input checked="" type="checkbox"/> NO</p> <p>Will there be central air conditioning?</p> <p>49 <input type="checkbox"/> Yes 50 <input type="checkbox"/> No</p> <p>Will there be an elevator?</p> <p>51 <input type="checkbox"/> Yes 52 <input checked="" type="checkbox"/> No</p>	

OTHER APPLICABLE REVIE
K. FLOODPLAIN

Is location within flood hazard area? yes no
If yes, zone : _____ and base elevation _____

L. WETLANDS PROTECTION

Is location subject to flooding? _____
Is location part of a known wetland? _____
Has local conservation commission reviewed this site? _____

IV. IDENTIFICATION - ALL APPLICANTS - PLEASE PRINT

OWNER OR LESSEE NAME	MAILING ADDRESS	ZIP CODE	TELEPHONE NO.
ROBERT F. DIAS	P.O. BOX 40153 N.O. MA	02744	508-989-5441
RONALD F. COSTA JR	P.O. BOX 40151 N.O. MA	02744	508-264-6802
E-mail Address: bob-borges1FRED@ATT.NET, RFCZ3@ADL.COM			
CONTRACTOR NAME	MAILING ADDRESS	ZIP CODE	TELEPHONE NO.
John Behrnt		LICENSE #	508-999-5397
ROBERT DIAS	Bob-borges1FRED@ATT.NET		508-989-5441
E-mail Address:			
ARCHITECT NAME	MAILING ADDRESS	ZIP CODE	TELEPHONE NO.
Jill LAW		LICENSE #	
JLAW DESIGN	17 ONYX DRIVE N. DARTMOUTH MA	02747	508-992-6954
E-mail Address: JLAWDESIGN@COMCAST.NET			
SIGNATURE OF OWNER	APPLICANT SIGNATURE	DATE	
<i>[Signature]</i> x Ronald F. Costa Jr.			

Omission of reference to any provision shall not nullify any requirement of this code nor exempt any structure from such requirement.

The applicants understands and warrant that they will comply with all pertinent federal and state statutes, local ordinances and all federal, state, and local regulations, including those of the Architectural Barriers board, Department of Environmental Protection Agency and may be forwarded for review to all pertinent local city agencies which may express specific concerns. It is understood that the issuance of a permit shall not serve as an acceptance or acknowledgment of compliance nor exempt any structure from such requirement. The permit shall be a license to proceed with the work and shall not be construed as authority to violate, cancel, or set aside any of the provisions of the State Building Code or local code of ordinances, except as specifically stipulated by modification or legally granted variation in accordance with Section 122.0 of State Building Code or local code of ordinances.

I have read the above and sign under pain and penalty of perjury as to the truth of all of the information and statements contained in sections I through IV of this application.

[Signature] 78 MESS ST New Bedford MA
Applicant's Signature Address City

V. OTHER JURISDICTION APPROVALS AND NOTIFICATION

APPROVAL	CHECK	DATE OBTAINED	BY
Electrical			
Plumbing			
Fire Department			
Water			
Planning			
Conservation			
Public Works			
Health			
Licensing			
Other			

VI. ZONING REVIEW

DISTRICT: _____ USE: _____

FRONTAGE: _____ LOT SIZE: _____

SETBACKS:

FRONT: _____ LEFT SIDE: _____ RIGHT SIDE: _____ REAR: _____

PERCENTAGE OF LOT COVERAGE PRIMARY BUILDING _____

VARIANCE HISTORY _____

VII. WORKER'S COMPENSATION INSURANCE AFFIDAVIT

I, _____
 (licensee/permittee) with a principal place of business/residence at:

(City/State/Zip) do hereby certify, under the pains and penalties of perjury, that:

I am an employer providing worker's compensation coverage for my employees working on this job.

Insurance Company _____ Policy Number _____

I am a sole proprietor and have no one working for me.

I am a sole proprietor, general contractor, or homeowner and have hired the contractors listed below who have the following worker's compensation insurance policies:

Name of contractor _____ Insurance Company/policy number _____

Name of contractor _____ Insurance Company/policy number _____

I am a homeowner performing all the work myself.

NOTE: Please be aware that while homeowners who employ persons to do maintenance, construction or repair work on a dwelling of not more than three units in which the homeowner also resides or on the grounds appurtenant thereto are not generally considered to be employers under the Workers' Compensation Act (GL. C. 152, sect. 1(5)), application by a homeowner for a license or permit may evidence the legal status of an employer under the Workers' Compensation Act.

I understand that a copy of this statement will be forwarded to the Department of Industrial Accidents' Office of Insurance for coverage verification and that failure to secure coverage as required under Section 25A of MGL 152 can lead to the imposition of criminal penalties consisting of a fine of up to \$1500.00 and/or imprisonment of up to one year and civil penalties in the form of a Stop Work Order and a fine of \$100.00 a day against me.

Signed this _____ day of _____, 20____

2516. No use or storage hazardous materials in quantities greater than associated with normal household use shall be permitted.

2517. Traffic generated shall not exceed volumes normally expected in a residential neighborhood.

2518. Only one home occupation may be conducted on the premises.

(Ord. of 12-23-03, § 1)

2520. Home Occupations by Special Permit. Businesses or professions incidental to and customarily associated with the principal residential use of premises may be engaged in as an accessory use by the owner of that dwelling upon the issuance of a special permit by the Board of Appeals; provided, however, that all of the following conditions shall be satisfied:

2521. The occupation or profession shall be carried on wholly within the principal building, or within a building or other structure accessory thereto, which has been in existence at least five (5) years, without extension thereof.

2522. Not more than thirty (30) percent of the combined floor area of the residence and any qualified accessory structures shall be used in the home occupation.

2523. Only one home occupation may be conducted on the premises.

2524. The home occupation may serve clients, customers, pupils, salespersons, or the like on the premises, if the Board of Appeals determines that the neighborhood will not be detrimentally affected.

2525. Not more than one person not a member of the household shall be employed on the premises in the home occupation.

2526. An unlighted sign of not more than three (3) square feet in area may be permitted. The visibility of exterior storage of materials and other exterior indications of the home occupation, or other variation from the residential character of the premises, shall be minimized through screening and other appropriate devices.

2527. Parking generated by the home occupation shall be accommodated off-street, other than in a required front yard, and such parking shall not occupy more than thirty-five (35) percent of lot area.

2528. The use or storage of hazardous materials in quantities greater than associated with normal household use shall be subject to design requirements to protect against discharge to the environment.

(Ord. of 12-23-03, § 1)

State law reference— Existing structures, uses or permits, M.G.L.A. c. 40A, § 6.

2600. - LOW-LEVEL RADIOACTIVE WASTE.

2610. Low-level Radioactive Waste or Nuclear Waste Facilities. No facility may be located within the City of New Bedford, the primary purpose or principal activity of which is the commercial collection, processing, reprocessing, storage, burial, incineration, disposal or brokerage of radioactive wastes, including but not limited to waste classified as, low-level radioactive waste.

(Ord. of 12-23-03, § 1)

2700. - DIMENSIONAL REGULATIONS.

2710. General. No structure shall be erected or used, premises used, or lot changed in size or shape except in conformity with the requirements of this Section, unless exempted by this Ordinance or by statute.

2711. Lot change. No existing conforming or nonconforming lot shall be changed in size or shape except through a public land taking or donation for road widening, drainage, utility improvements or except where otherwise permitted herein, so as to violate the provisions of this Ordinance with respect to the size of lots or yards or to create a nonconformity or increase the degree of nonconformity that presently exists.

2712. Merger of lots. Adjacent lots held in common ownership on or after the effective date of this Section shall be treated as a single lot for zoning purposes so as to minimize nonconformities with the dimensional requirements of this Ordinance. Notwithstanding the previous sentence, adjacent lots in common ownership may be treated as separate lots for zoning purposes upon a finding by the zoning enforcement officer that the owner of said lots has expressly exhibited the intent to maintain the lots as separate. In making said finding the zoning enforcement officer shall rely on the following factors:

2712.a. The existence and maintenance of walls or fences along the original lot lines;

2712.b. The fact that the lots are separately assessed for tax purposes;

2712.c. The placement of structures on the various lots.

The manner in which said lots were acquired or the fact that said lots were separately described on a deed shall not be considered by the zoning enforcement officer in making said finding.

2713. Recorded Lots. A lot or parcel of land having an area or frontage of lesser amounts than required in the following schedule of dimensional requirements may be considered as satisfying the area and frontage requirements of this Section provided such lot or parcel of land was shown on a plan or described in a duly recorded deed or registered at the time of adoption of this Ordinance and did not at the time of adoptions of adjoin other land of the same owner available for use in connection with such lot or parcel.

(Ord. of 12-23-03, § 1)

2720. Table of Dimensional Requirements. See Appendix B.

(Ord. of 12-23-03, § 1)

2730. Dimensional Variation. The Board of Appeals may vary otherwise applicable dimensional requirements pertaining to frontage, lot area, building height and sidelines upon finding that owing to circumstances relating to the soil conditions, shape, or topography of such land or structures and especially affecting such land or structures but not affecting generally the zoning district in which it is located, a literal enforcement of the provisions of the ordinance or by-law would involve substantial hardship, financial or otherwise, to the petitioner or appellant, and that desirable relief may be granted without substantial detriment to the public good and without nullifying or substantially derogating from the intent or purpose of such ordinance or by-law.

(Ord. of 12-23-03, § 1)

2740. Vision Clearance on Corner Lots in Residence Districts. On a corner lot no fence, wall or structure more than three and one-half (3½) feet high above the plane of the established grades of the streets shall be erected on a front or side yard herein established which is included within the street lines of the intersecting streets and a straight line connecting said street lines at points which are twenty (20) feet distant from their point of intersection, measured along said street line, and no trees or hedges which will materially obstruct the view of a driver of a vehicle approaching the street intersection shall be placed or maintained within such area.

(Ord. of 12-23-03, § 1)

2750. Yards in Residence Districts.

2751. Front Yards. No story or part of any building except projecting eaves or uncovered steps shall be erected nearer to the street line of any street on which it fronts than the average alignment of the corresponding stories or parts of existing buildings within two hundred (200) feet on each side of the lot and within the same block and district. Where there is a building on one or both of the adjoining lots, the front yard for a building shall have a depth equal to the average of the front yard depths of the two (2) adjoining lots. A lot without a building shall be counted as having a front yard of the depth required by this Ordinance. If there are no existing buildings on the same side of the street, the average setback alignment of corresponding stories within two hundred (200) feet on each side of and directly opposite the lot shall govern. Nothing in this Ordinance shall require any story or part of a building to set back more than fifteen (15) feet from any street line. One street frontage of a corner lot shall be exempt from these provisions as provided in subsection 2752. The front yard of a lot shall remain clear of debris and junk.

2752. Where the alignment of a building is not controlled by subsection 2751, between every building and the line of the street upon which it fronts there shall be a front yard of a clear depth of fifteen (15) feet, except that on one side of a corner lot a yard of a clear depth of not less than ten (10) feet shall be provided, in which case this distance shall not be considered in determining the front yard depths on such street.

2753. Rear Yards. There shall be a rear yard on every lot and it shall be at least thirty (30) feet deep behind a dwelling, except that a ground story deck or porch, without a permanent roof, a patio, or a pool (including any projections therefrom) may extend to six (6) feet of a rear lot line. An unattached private garage or shed may extend to four feet of a rear yard. Unless referenced in this Code, nothing may be placed or constructed in or upon the ground within six (6) feet of a rear lot line. Notwithstanding the previous sentence, a fence may be constructed near or along a rear lot line and vegetation may also be planted within six (6) feet of a rear lot line.

SECTION 3000. - GENERAL REGULATIONS.**3000. - PARKING AND LOADING.**

3110. Applicability. Every building erected, enlarged, converted, or relocated and each use or change of use of land shall be provided with off-street parking spaces and off-street loading spaces in accordance with Section 3130, Table of Parking Requirements.

3111. In the event of the enlargement of a structure existing on the effective date of the ordinance from which this Section is derived, or the construction or relocation of additional structures on a lot, after such effective date, the regulations of this Section shall apply only to the enlargement, construction or relocation thereof, except that any off-street parking and off-street loading facilities established to serve any buildings and any uses prior to such effective date shall not be reduced below the required number.

3112. For a building or premises used for combined purposes, the number of off-street parking spaces and off-street loading spaces shall be determined as the sum of the required number of spaces in each component of the combined use.

3113. Where the computation of required parking spaces and loading spaces result in a fractional number, the required parking spaces shall be the next whole number.

(Ord. of 12-23-03, § 1)

3120. Special Permit. Any parking or loading requirement set forth herein may be reduced upon the issuance of a special permit by the Planning Board if the Board finds that the reduction is not inconsistent with public health and safety, or that the reduction promotes a public benefit. Such cases might include:

3121. Use of a common parking lot for separate uses having peak demands occurring at different times;

3122. Age or other characteristics of occupants of the facility requiring parking which reduces auto usage;

3123. Peculiarities of the use which make usual measures of demand invalid;

3124. Availability of on-street parking or parking at nearby municipally owned facilities.

3125. Where a special permit is granted, a reserve area, to be maintained indefinitely as landscaped open space, may be required sufficient to accommodate the difference between the spaces otherwise required and the spaces reduced by special permit. The parking/site plan shall show (in dotted outline) how the reserve area would be laid out in to provide the otherwise required number of spaces.

(Ord. of 12-23-03, § 1)

3130. Table of Parking and Loading Requirements. See Appendix C.

(Ord. of 12-23-03, § 1)

3140. Location and Layout of Parking and Loading Facilities. Off-street parking and loading, for facilities other than single- or two-family residences, may be provided in structures or in the open air, and shall be subject to the following regulations pertaining to their layout and location:

3141. Parking spaces shall be located on the same lot as the building or use where they are intended to serve, except that they may be provided on an adjoining lot in the same ownership.

3142. Where the provisions of subsection 3141 cannot be satisfied and the parking lot contains five (5) or more required spaces, the required parking spaces may be located on a lot in the same ownership within two hundred (200) feet of the building or lot they are intended to serve.

3143. Parking space for three (3) or fewer vehicles may be provided in the form of a driveway on a lot; the improved surface may be extended to one foot of the side line.

3144. Where a drive or aisle, other than a street, is required to maneuver a vehicle into or out of a parking space, such drive or aisle shall be at least twenty-two (22) feet wide for parking spaces situated at right angles, or nearly right angles to the aisle. For parking spaces situated at an angle of thirty (30) to sixty (60) degrees to the aisle, the required width of the aisle shall be at least fifteen (15) feet.

3145. Open-air off-street parking facilities may be located in required front, rear and side yards, except that in a residential district, no open-air off-street parking space shall be located in front of the dwelling or principal building. Notwithstanding the previous sentence, in cases where a garage faces the frontage of the dwelling and is located beneath the dwelling, open-air off-street parking may be located in front of the dwelling in a

residential district provided that the dwelling is set back a minimum of twenty (20) feet from the front property line and provided that said parking occurs only within the driveway, the width of which shall not exceed the lesser of the width of said garage or eighteen (18) feet. Any driveway in a residential district, requiring more than one curb cut, shall require Site Plan Approval. No driveway in a residential district shall exceed eighteen (18) feet in width.

3146. When five (5) or more parking spaces are required on a lot, the provisions of Section 3300 shall apply. All spaces shall be laid out so that vehicles can enter or leave any parking space directly from a drive or aisle other than a street. Additionally, all spaces shall be laid out so the vehicles entering a street may do so facing the street.

3147. All parking spaces and loading areas or berths in the open-air and the access drives or aisles, shall be provided with a concrete or asphalt surface. Compacted gravel or stone shall be permitted only for single- or two-family residential dwellings.

3148. No off-street loading areas or berths shall be laid out in such a manner as will result in loading or unloading being carried on within a street right-of-way or other public property. Each area or berth shall be sufficient size as to accommodate the largest expected truck or tractor trailer common to the building use.

3149. Special Permit for Commercial Parking in Residential Districts. Commercial parking may be allowed on residentially zoned property, held in common ownership and located immediately adjacent to the commercial business to which it is to serve, upon the issuance of a special permit by the Zoning Board of Appeals, if the Board finds that said parking is not detrimental to public health and safety, and that said parking promotes a public benefit. A Special Permit for vehicular access to a building lot accessed from public way that does not constitute frontage of the lot. Upon the issuance of a special permit by the Zoning Board of Appeals, vehicular access may be allowed from a public way that does not constitute the legal frontage of the subject lot if said lot is residentially zoned, if the proposed vehicular access is for the purpose of accessing parking that is located beside or behind the dwelling or principal building, and if the Board finds that said vehicular access promotes a public benefit and is not detrimental to public health and safety. Notwithstanding Section 5240 of Chapter 9 of the Code of Ordinances or any other provision to the contrary, no fee of any kind shall be charged or imposed by the Special Permit Authority to the applicant of a Special Permit applied for under this Section.

(Ord. of 12-23-03, § 1; Ord. of 8-22-06, § 1)

3150. **Size of Parking Space.** A parking space shall be a rectangle at least nine (9) feet by twenty (20) feet exclusive of any required drive or aisle.

3151. The area of required off-street loading space is not to be included as off-street parking space in the computation of required off-street parking space.

(Ord. of 12-23-03, § 1)

3200. - SIGN REGULATIONS.

3201. Purpose.

- (A) Signs constitute a separate and distinct use of the land upon which they are placed and affect the use of adjacent streets sidewalks and other public places and adjacent private places open to the public. The unregulated construction, placement and display of signs constitute a public nuisance detrimental to the health, safety, convenience and welfare of the residents of the City.
- (B) The purpose of article 3200 is to establish reasonable and impartial regulations for all exterior signs and those interior signs designed to attract the attention of persons located outdoors in order to: reduce traffic hazards caused by such unregulated signs which may distract and confuse, and impair the visibility of, motorists and pedestrians; ensure the effectiveness of public traffic signs and signals; protect property values by ensuring the compatibility of property with that surrounding it; provide an attractive visual environment throughout the City; protect the character and appearance of the various neighborhoods in the City; attract tourists to the City; protect the public investment in streets, highways, and other public improvements; and protect and improve the public health, safety, and general welfare. Additionally it is intended to protect the Central Business District and Historic District in accordance with the purposes stated in Section 3200AA.
- (C) The regulations contained in this Section advance these significant government interests and are the minimum amount of regulation necessary to achieve them.



Scale: 31% LOMC: 1

Make a FIRMeite

- 1:1
- 2:1
- 3:1
- 4:1
- 5:1
- 6:1
- 7:1
- 8:1
- 9:1
- 10:1
- 15:1
- 20:1
- 30:1
- 40:1
- 50:1
- 60:1
- 70:1
- 80:1
- 90:1
- 100:1



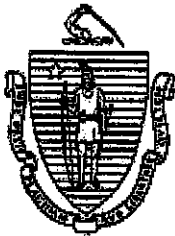

The Commonwealth of Massachusetts
 Department of Industrial Accidents
 Office of Investigations
 600 Washington Street
 Boston, MA 02111
 www.mass.gov/dia

Workers' Compensation Insurance Affidavit: Builders/Contractors/Electricians/Plumbers
Applicant Information Please Print Legibly

Name (Business/Organization/Individual): ROBERT DRAS

Address: 78 MOSS ST

City/State/Zip: New Bedford MA 02744 Phone #: 508-989-5441

Are you an employer? Check the appropriate box:

- | | |
|---|---|
| <p>1. <input type="checkbox"/> I am an employer with _____ employees (full and/or part-time).*</p> <p>2. <input type="checkbox"/> I am a sole proprietor or partnership and have no employees working for me in any capacity. [No workers' comp. insurance required.]</p> <p>3. <input checked="" type="checkbox"/> I am a homeowner doing all work myself. [No workers' comp. insurance required.] †</p> | <p>4. <input type="checkbox"/> I am a general contractor and I have hired the sub-contractors listed on the attached sheet. These sub-contractors have employees and have workers' comp. insurance. ‡</p> <p>5. <input type="checkbox"/> We are a corporation and its officers have exercised their right of exemption per MGL c. 152, §1(4), and we have no employees. [No workers' comp. insurance required.]</p> |
|---|---|

Type of project (required):

6. New construction
7. Remodeling
8. Demolition
9. Building addition
10. Electrical repairs or additions
11. Plumbing repairs or additions
12. Roof repairs
13. Other _____

*Any applicant that checks box #1 must also fill out the section below showing their workers' compensation policy information.

† Homeowners who submit this affidavit indicating they are doing all work and then hire outside contractors must submit a new affidavit indicating such.

‡ Contractors that check this box must attached an additional sheet showing the name of the sub-contractors and state whether or not those entities have employees. If the sub-contractors have employees, they must provide their workers' comp. policy number.

I am an employer that is providing workers' compensation insurance for my employees. Below is the policy and job site information.

Insurance Company Name: _____

Policy # or Self-ins. Lic. #: _____ Expiration Date: _____

Job Site Address: _____ City/State/Zip: _____

Attach a copy of the workers' compensation policy declaration page (showing the policy number and expiration date). Failure to secure coverage as required under Section 25A of MGL c. 152 can lead to the imposition of criminal penalties of a fine up to \$1,500.00 and/or one-year imprisonment, as well as civil penalties in the form of a STOP WORK ORDER and a fine of up to \$250.00 a day against the violator. Be advised that a copy of this statement may be forwarded to the Office of Investigations of the DIA for insurance coverage verification.

I do hereby certify under the pains and penalties of perjury that the information provided above is true and correct.

Signature: [Signature] Date: 5.4.17

Phone #: 508-989-5441

Official use only. Do not write in this area, to be completed by city or town official.

City or Town: _____ Permit/License # _____

Issuing Authority (circle one):

1. Board of Health 2. Building Department 3. City/Town Clerk 4. Electrical Inspector 5. Plumbing Inspector

6. Other _____

Contact Person: _____ Phone #: _____

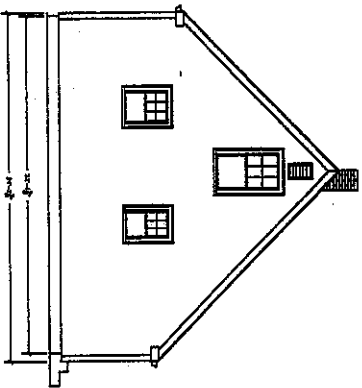
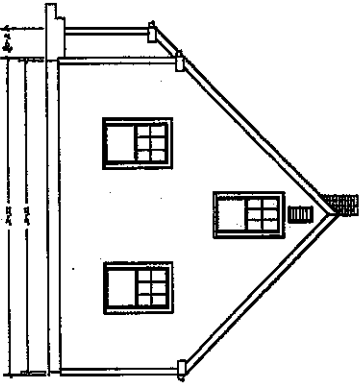
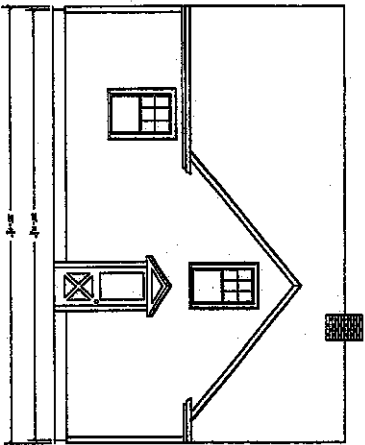
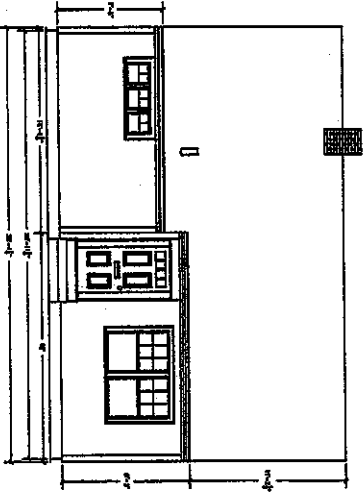
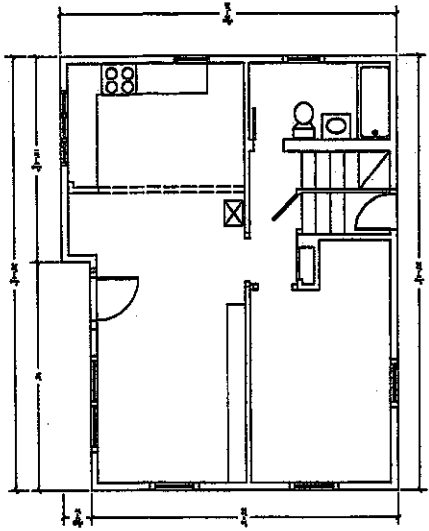

EXISTING SOLUTIONS

proposed plan
for
Dias Residence

7B Moss Street
New Bedford, MA 02744

all measurements to be verified by contractor.

J. Law Design
17 Owy Drive, North Dartmouth, MA 02747
Tel: 508.992.6974 - cell: 508.931.4773
email: jlawdesign@comcast.net
www.jlawdesign.com

date: 11.27.15
drawn by: J.A.L.

scale: 1/4" = 1'-0"
sheet: A - 1.00

job# 508 989 5441

MARK	OPERATION	TYPE	MFR	MFR NO.	WIDTH	HEIGHT	HEADER	RD
1.2A	DOUBLE HUNG		ANDERSEN	ADR2K20	27'-1/4"	35'-1/4"	6'-0"	28" X 35"
1.2C	DOUBLE HUNG		ANDERSEN	ADR2B14	31'-1/4"	51'-1/4"	6'-0"	32" X 52"
1.2D	DOUBLE HUNG		ANDERSEN	ADR2B44-2	63'-1/4"	51'-1/4"	6'-0"	64" X 52"
1.2B/C	DOUBLE HUNG		ANDERSEN	ADR2B44	31'-1/4"	51'-1/4"	6'-0"	32" X 52"
1.2B	DOUBLE HUNG		ANDERSEN	ADR2B20-2	63'-1/4"	71'-1/4"	6'-0"	64" X 72"
1.2E	GLAZING		ANDERSEN	Q25	4'-11 1/2"	4'-11 1/2"	11'-0 1/2"	5'-0" X 5'-0"
1.2F	PICTURE		ANDERSEN	PS200	4'-11 1/2"	4'-11 1/2"	15'-0 1/2"	5'-0 1/2" X 5'-0 1/2"
1.2B	CASHEMOUNT		ANDERSEN	ACR1824	19'-1/4"	27'-1/4"	6'-0"	30" X 28"
1.2C	MINIHO		ANDERSEN	AM13018	25'-1/4"	19'-1/4"	6'-0"	30" X 28"

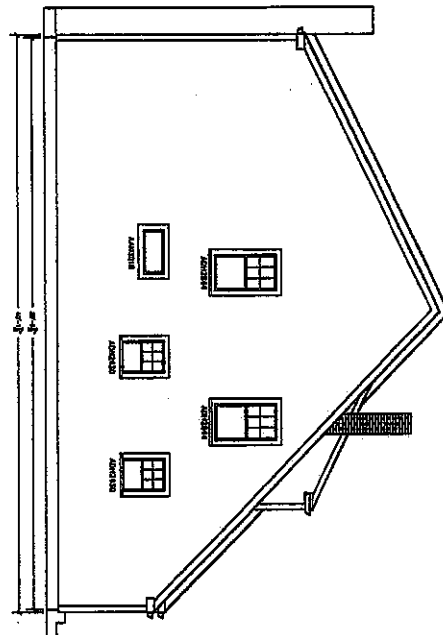
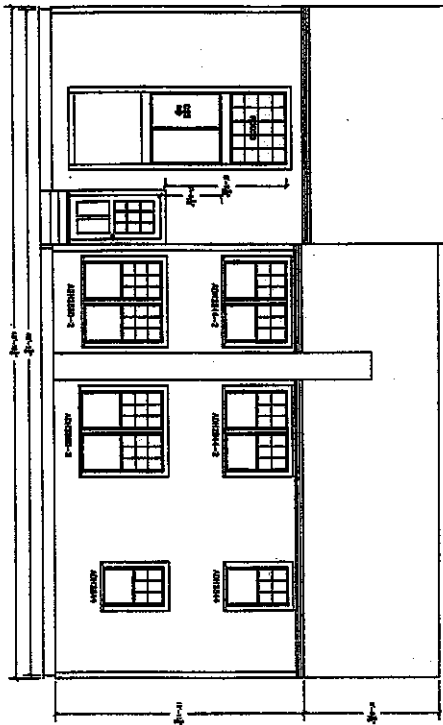

proposed plan
for
Dios Residence
78 Mass Street
New Bedford, MA 02744

all measurements to be verified by contractor.

J. Law Design
17 Ought Drive N. Darnmouth, MA 02747
tel 508.992.6994 cell 508.992.14973
email jlawdesign@comcast.net
www.jlawdesign.com

date: 4.13.16
drawn by: J.L.A.L.

scale: 1/4"=1'-0"
sheet: A-1.03

job# 508 989 5441



MARK	OPERATION TYPE	MFR	MFR NO.	WIDTH	HEIGHT	HEADER	NO.
1.2A	DOUBLE HUNG	ANDERSEN	ADH2430	27-1/2"	35-1/4"	6'-8"	28" X 35"
1.2B	DOUBLE HUNG	ANDERSEN	ADH2844	31-1/4"	51-1/4"	6'-8"	32" X 52"
1.3B	DOUBLE HUNG	ANDERSEN	ADH2844-2	63-1/4"	51-1/4"	6'-8"	64" X 52"
1.3B/C	DOUBLE HUNG	ANDERSEN	ADH2844	31-1/4"	51-1/4"	6'-8"	32" X 52"
1.3D	DOUBLE HUNG	ANDERSEN	ADH2840-2	63-1/4"	71-1/4"	6'-8"	64" X 72"
1.3E	GLAZING	ANDERSEN	Q35	4'-11 1/2"	4'-11 1/2"	11'-0 1/2"	5'-0" X 5'-0"
1.3F	PICTURE	ANDERSEN	PG550	4'-11 1/2"	4'-11 1/2"	15'-0 1/2"	5'-0 1/2" X 5'-0 1/2"
1.3B	CASEMENT	ANDERSEN	ACR1824	19-1/4"	27-1/4"	6'-8"	20" X 28"
1.2C	AWNING	ANDERSEN	AW1208	35-1/4"	19-1/4"	6'-8"	30" X 29"

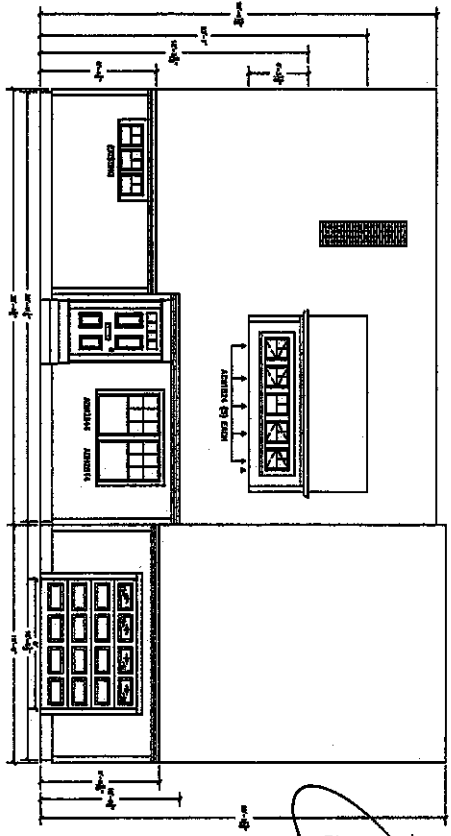
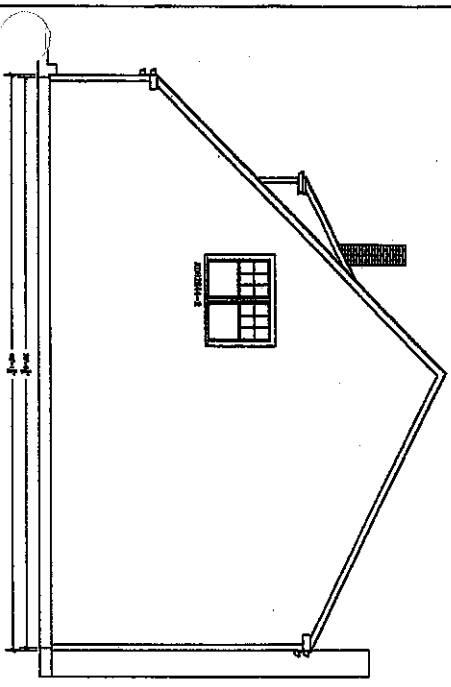

20' 2" x 14' 6"

proposed plan
for
Dias Residence
78 Moss Street
New Bedford, MA 02744

all measurements to be verified by contractor.

J. Law Design
17 Oquirrh Drive, N. Dartmouth, MA 02747
Tel: 508.993.6393 cell: 508.921.6273
email: jlawdesign@comcast.net
www.jlawdesign.com

date: 4.13.16
drawn by: LAL

scale: 1/4" = 1'-0"
sheet: A - 1.02

job# 508 989 5441



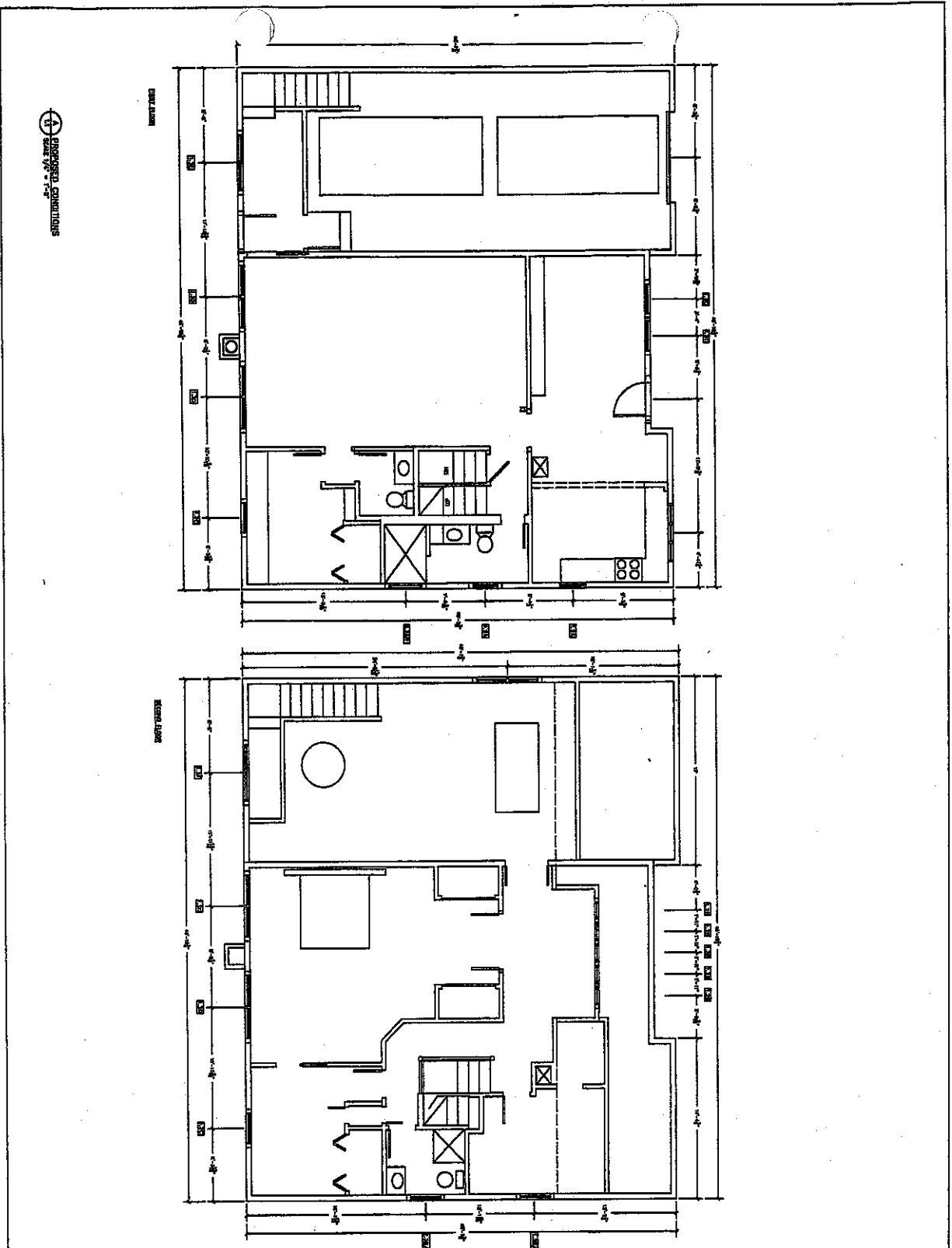

PROPOSED CONDITIONS

proposed plan
for
Dias Residence
78 Moss Street
New Bedford, MA 02744

all measurements to be verified by contractor.

J. Law Design
17 Ogan Drive N. Dartmouth, MA 02747
Tel: 508.922.6979 • cell: 508.231.4773
email: jlawdesign@comcast.net
www.jlawdesign.com

date: 4.13.16
drawn by: J.A.L.

scale: 1/4" = 1'-0"
sheet: A-1.01

tel: 508 989 5441

MAP 10 LOT 263
NIF
WILLIAM H. HORROCKS

MAP 10 LOT 39
NIF
ALFREDO & ANN
VIEIRA

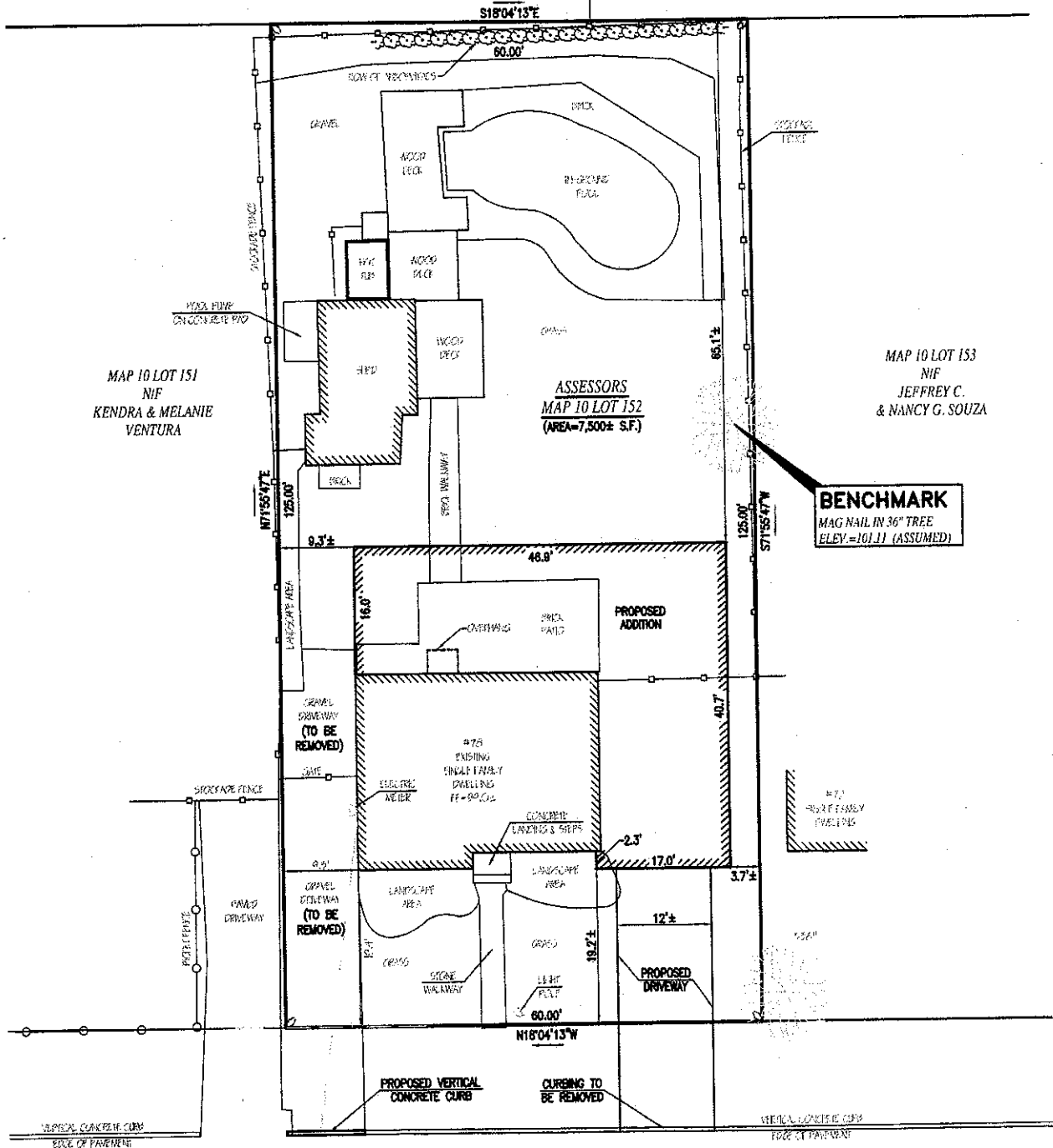

BENCHMARK
MAG NAIL IN 36" TREE
ELEV.=101.11 (ASSUMED)

BENCHMARK
MAG NAIL IN UTILITY POLE
ELEV.=99.76 (ASSUMED)

MOSS ~PUBLIC - 50' WIDE~ STREET

Location: 78 MOSS ST

Parcel ID: 10 152

Zoning: RB

Fiscal Year: 2016

Current Owner Information:

COSTA RONALD F JR
DIAS ROBERT F
78 MOSS STREET

NEW BEDFORD , MA 02744

Current Sales Information:

Sale Date:

11/17/2005

Sale Price:

\$100.00

Card No. 1 of 1

Legal Reference:

7875-3

Grantor:

COSTA, RONALD F JR

This Parcel contains 0.172 acres of land mainly classified for assessment purposes as Single Fam with a(n) Cape Cod style building, built about 1948, having Wood Shingle exterior, Asphalt Shingles roof cover and 1018 Square Feet, with 1 unit(s), 5 total room(s), 3 total bedroom(s) 1 total bath(s), 0 3/4 baths, and 0 total half bath (s).

Building Value:

74000

Land Value:

84200

Yard Items Value:

12000

Total Value:

170200

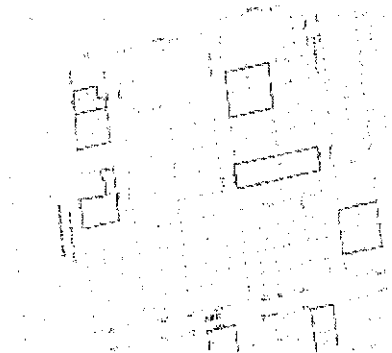
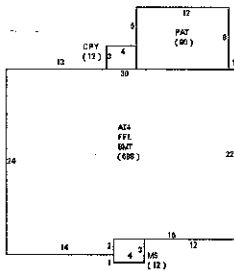

Fiscal Year 2016

Tax Rate Res.: 16.49
Tax Rate Com.: 35.83
Property Code: 101
Total Bldg Value: 74000
Total Yard Value: 12000
Total Land Value: 84200
Total Value: 170200
Tax: \$2,806.60

Fiscal Year 2015

Tax Rate Res.: 15.73
Tax Rate Com.: 33.56
Property Code: 101
Total Bldg Value: 70700
Total Yard Value: 12000
Total Land Value: 84200
Total Value: 166900
Tax: \$2,625.34

Fiscal Year 2014

Tax Rate Res.: 15.16
Tax Rate Com.: 31.08
Property Code: 101
Total Bldg Value: 69000
Total Yard Value: 12000
Total Land Value: 86200
Total Value: 167200
Tax: \$2,534.75

Disclaimer: Classification is not an indication of uses allowed under city zoning. This information is believed to be correct but is subject to change and is not warranted.

