

CITY CLERK'S OFFICE
NEW BEDFORD, MA

2016 JUN 25 P 12:39

CITY CLERK

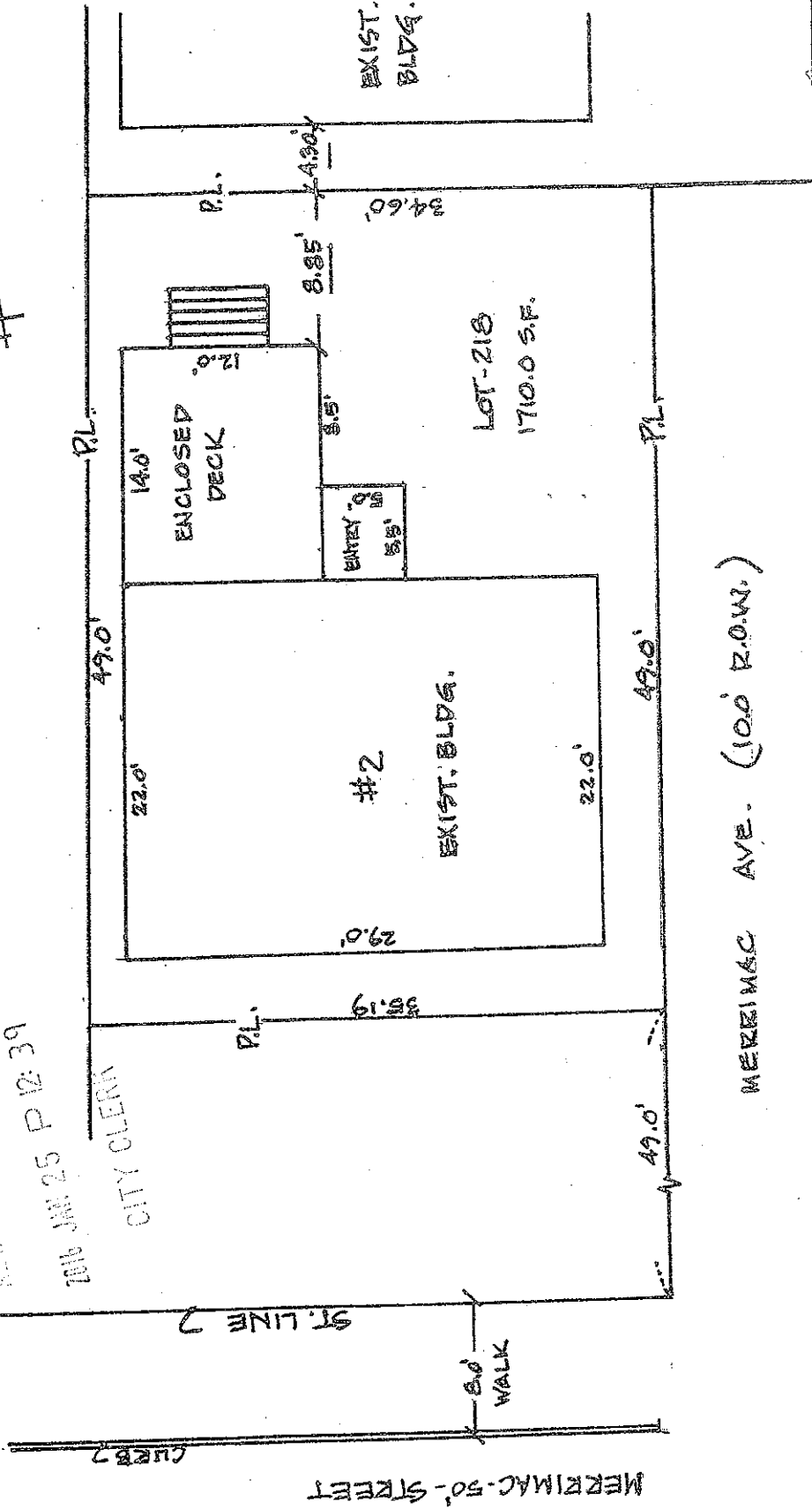

MERRIMAC-50'-STREET

MERRIMAC AVE. (100' R.O.W.)



Larry C. Walle
June 24-15

PLOT PLAN
BUILDING OFFSETS
PREPARED FOR
MARCO SOLISA
NEW BEDFORD, MA.
SCALE 1"=10' 12-10-15

L.C.H.