

HAZARD STREET

29.0'

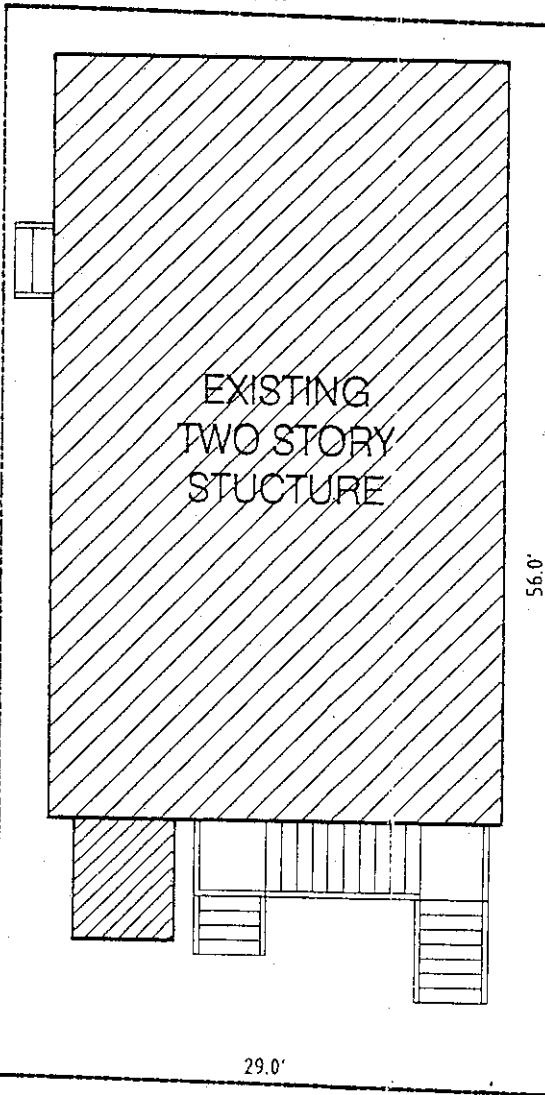

STATE STREET

56.0'

56.0'

29.0'

SITE PLAN

  
(APPROX.)

119-85

NOTE: THIS PLAN IS A REDRAFT OF A PLAN DATED OCT. 25, 1985 AND REVISED JAN. 7, 1986 WHICH WAS LOST. SAID PLAN WAS ENDORSED BY THE CITY PLANNER AS "BOARD OF SURVEY APPROVAL UNDER SUBDIVISION CONTROL LAW NOT REQUIRED." ON 10-28-85 AND 1-13-86.

I CERTIFY THAT THIS PLAN HAS BEEN PREPARED IN CONFORMITY WITH THE RULES & REGULATIONS OF THE REGISTERS OF DEEDS.  
*[Signature]*  
REGISTERED PROFESSIONAL LAND SURVEYOR  
DATE 3-9-88

REC'D & RECORDED  
1988 APR -1 AM 11:10  
REGISTRY OF DEEDS  
Bristol County  
SOUTHERN DISTRICT

SEE DEED BOOK 1806/871, 7-14-80

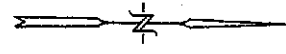
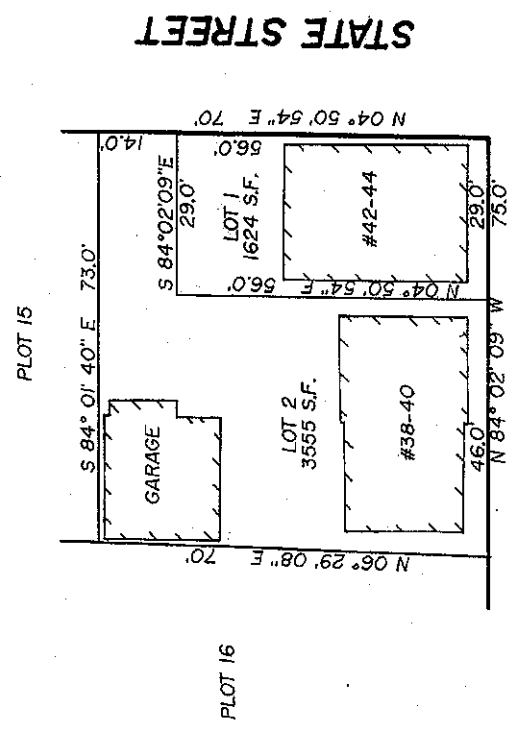
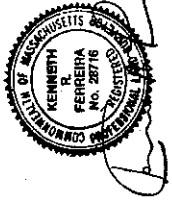

PLAN OF LAND  
IN  
NEW BEDFORD, MA.  
DRAWN FOR

EMERSON DRUMHEISER  
SCALE 1" = 20'  
0 5 10 20 40  
REDRAWN 3-9-88  
REV. JAN. 7, 1986  
OCT. 25, 1985  
Olde Boston Land Survey Co., Inc.  
Surveyors  
Engineers  
172 William St. New Bedford, Ma.

Board of Survey approval under  
Subdivision Control Law not required.  
DATE MAR 31 1988  
*[Signature]*  
City Planner

J/N D 3219

119-85

119-85