

Location 1 alternate view
Double sided pylon w/
digital message center
per Mechanics branding
(tree to be removed)

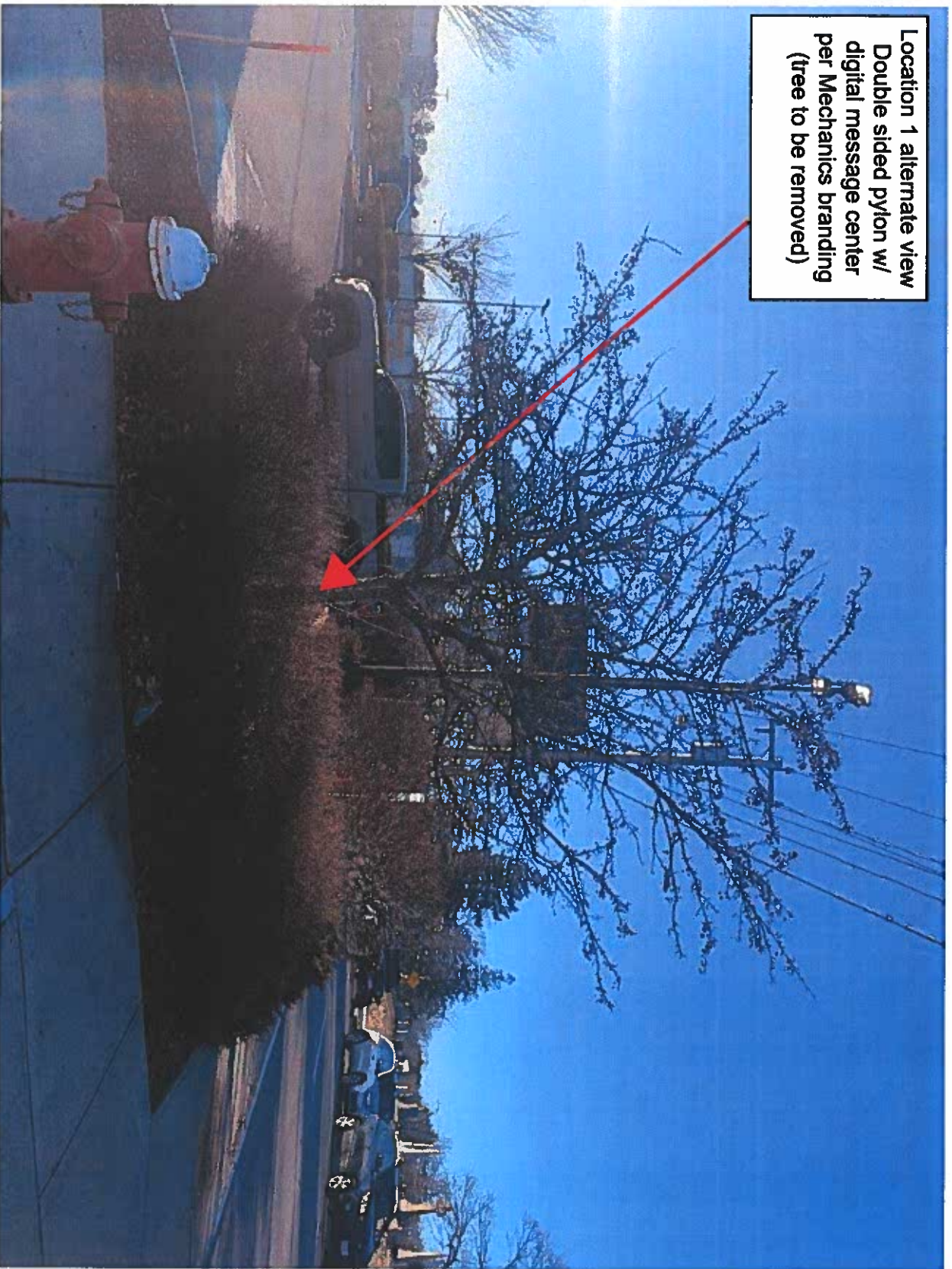

Proposed sign location plan
Prepared for:
Mechanics Cooperative Bank
Mr. John McMahon

Prepared by:
Metro Sign & Awning
Adam Brodeur
170 Lorum Street
Tewksbury, MA 01876
978.851.2424

Site address:
1238 Kempton Street
New Bedford, MA 02740

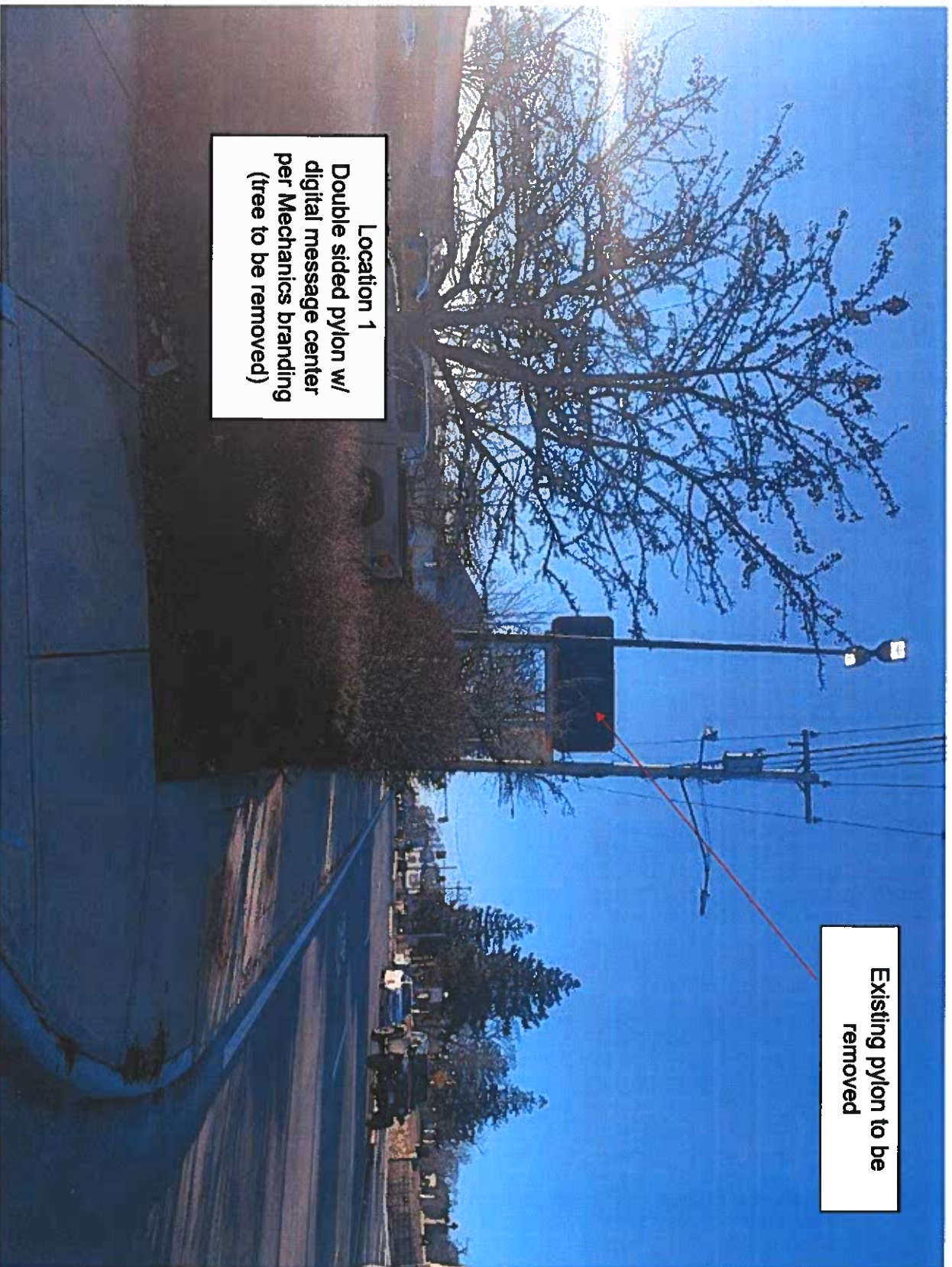

Existing pylon to be removed

Location 1
Double sided pylon w/
digital message center
per Mechanics branding
(tree to be removed)

Proposed sign location plan
Prepared for:
Mechanics Cooperative Bank
Mr. John McMahon

Prepared by:
Metro Sign & Awning
Adam Brodeur
170 Lorum Street
Tewksbury, MA 01876
978.851.2424

Site address:
1238 Kempton Street
New Bedford, MA 02740

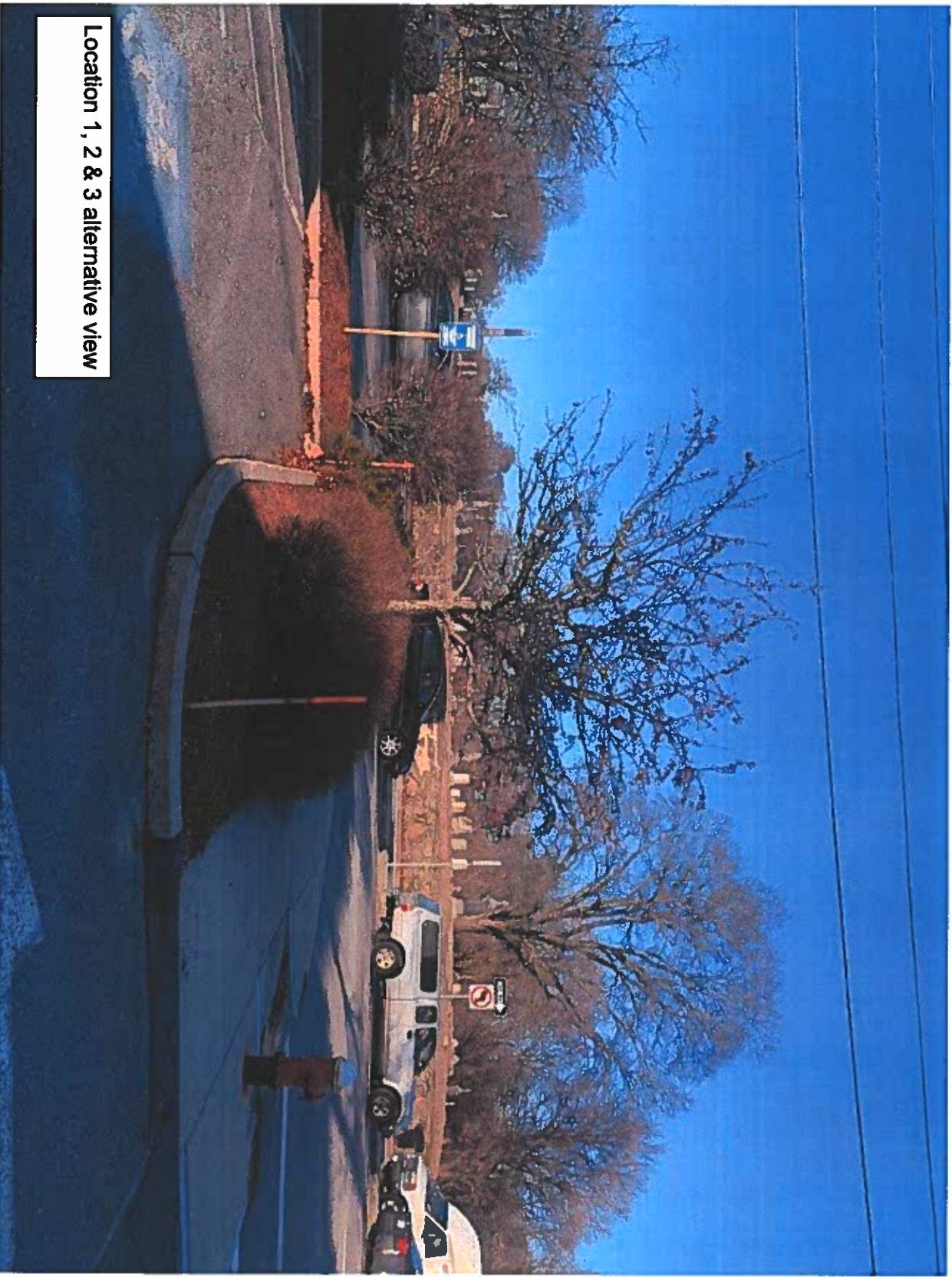

Location 1, 2 & 3 alternative view

Proposed sign location plan
Prepared for:
Mechanics Cooperative Bank
Mr. John McMahon

Prepared by:
Metro Sign & Awning
Adam Brodeur
170 Lorum Street
Tewksbury, MA 01876
978.851.2424

Site address:
1238 Kempton Street
New Bedford, MA 02740

Location 1
Double sided pylon w/
digital message center
per Mechanics branding
(tree to be removed)

Location 2
Double sided post &
panel entrance / exit /
drive-thru wayfinding sign
(non-illuminated)

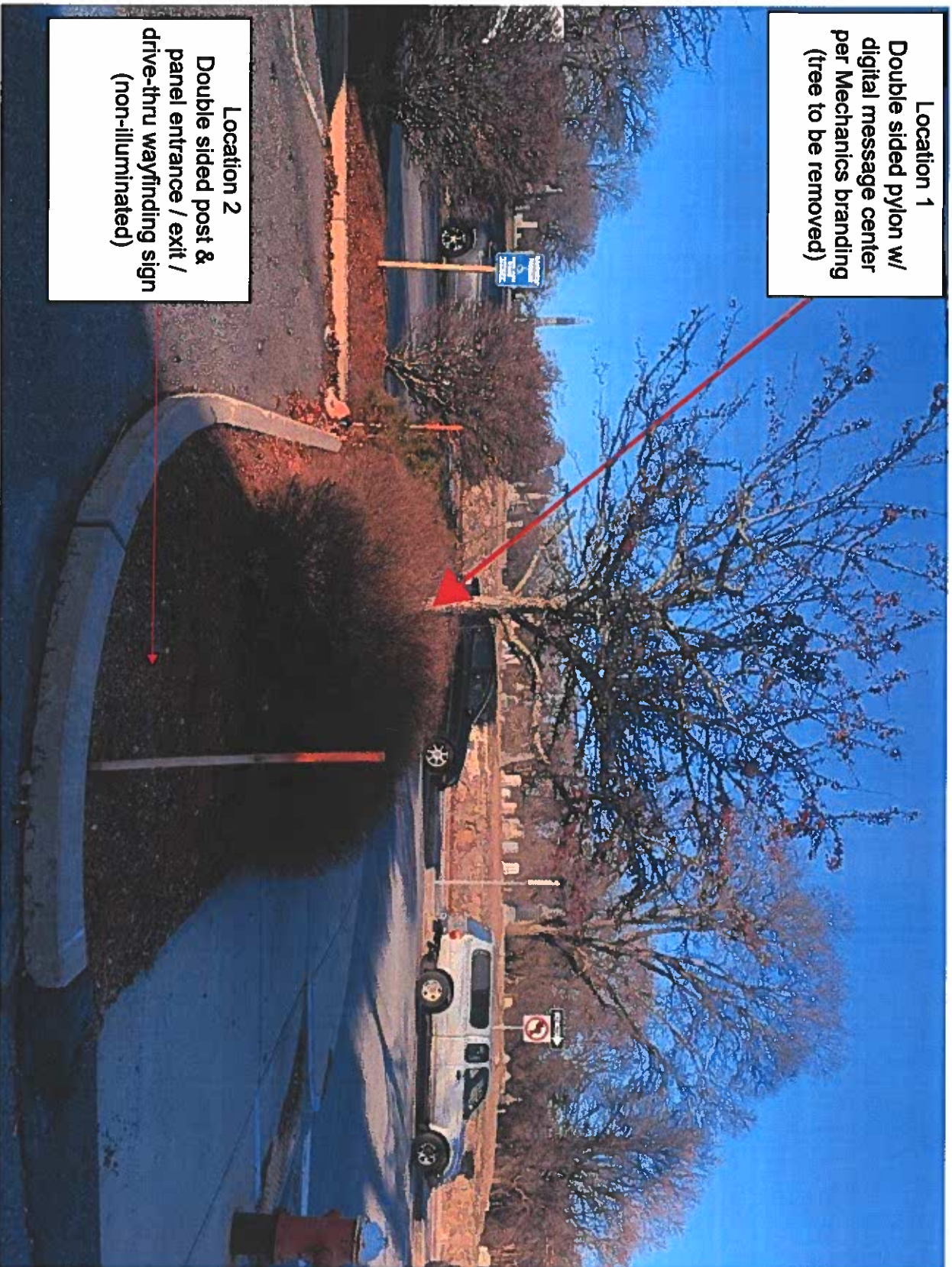

Proposed sign location plan
Prepared for:
Mechanics Cooperative Bank
Mr. John McMahon

Prepared by:
Metro Sign & Awning
Adam Brodeur
170 Lorum Street
Tewksbury, MA 01876
978.851.2424

Site address:
1238 Kempton Street
New Bedford, MA 02740

Location 1
**Double sided pylon w/
digital message center
per Mechanics branding
(tree to be removed)**

Location 3
**Replace existing HC parking
sign & post w/ new per
Mechanics branding**

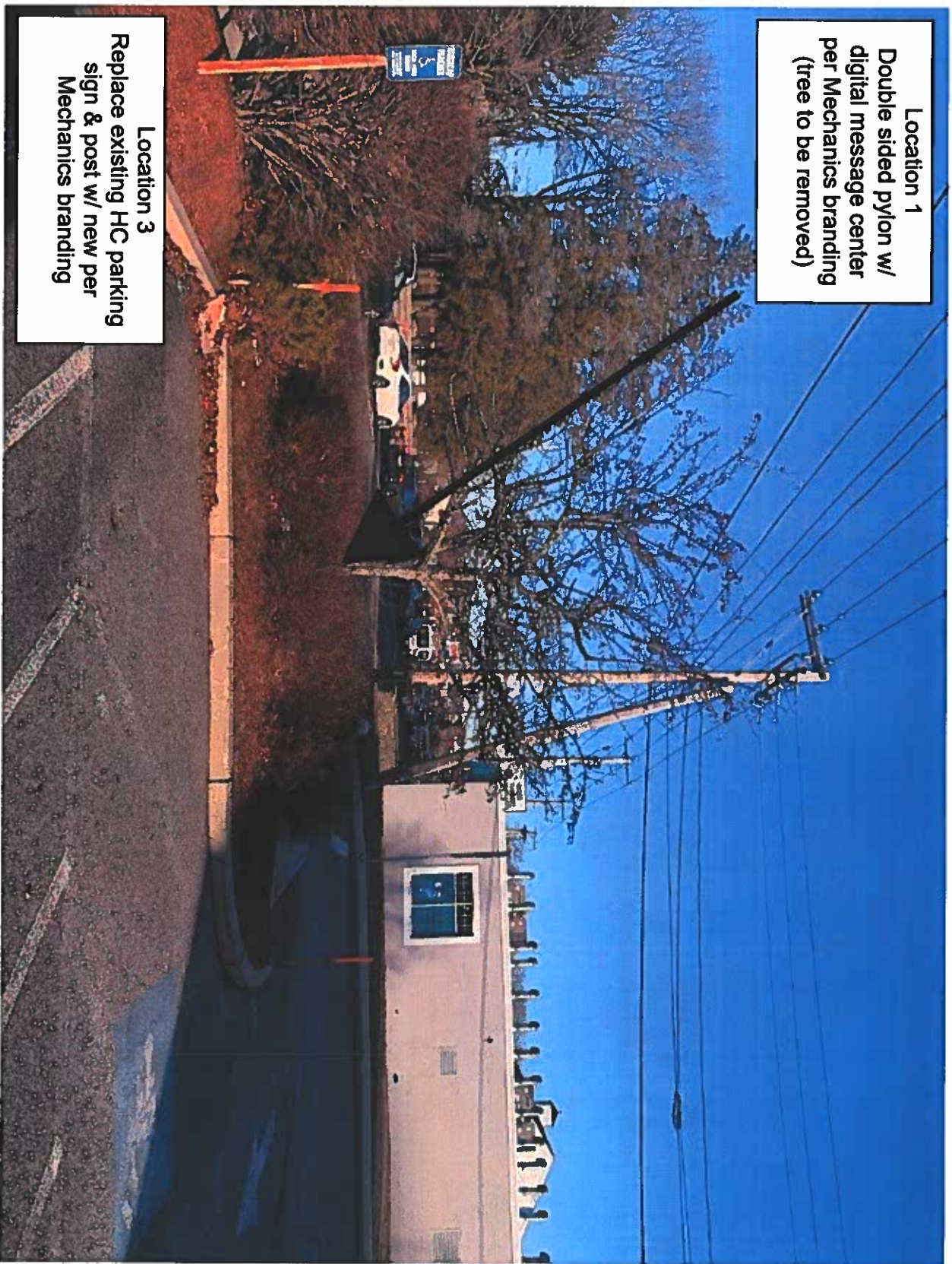

Proposed sign location plan
Prepared for:
Mechanics Cooperative Bank
Mr. John McMahon

Prepared by:
Metro Sign & Awning
Adam Brodeur
170 Lorum Street
Tewksbury, MA 01876
978.851.2424

Site address:
1238 Kempton Street
New Bedford, MA 02740

Location 1
Double sided pylon w/
digital message center
per Mechanics branding
(tree to be removed)



Proposed sign location plan
Prepared for:
Mechanics Cooperative Bank
Mr. John McMahon

Prepared by:
Metro Sign & Awning
Adam Brodeur
170 Lorum Street
Tewksbury, MA 01876
978.851.2424

Site address:
1238 Kempton Street
New Bedford, MA 02740

Location 4
Existing internally
illuminated cabinet to be
replaced new cabinet per
Mechanics branding
Size: 42"H X 240"W



Proposed sign location plan
Prepared for:
Mechanics Cooperative Bank
Mr. John McMahon

Prepared by:
Metro Sign & Awning
Adam Brodeur
170 Lorum Street
Tewksbury, MA 01876
978.851.2424

Site address:
1238 Kempton Street
New Bedford, MA 02740

Location 4 alternate view
Existing internally
illuminated cabinet to be
replaced new cabinet per
Mechanics branding
Size: 42"H X 240"W

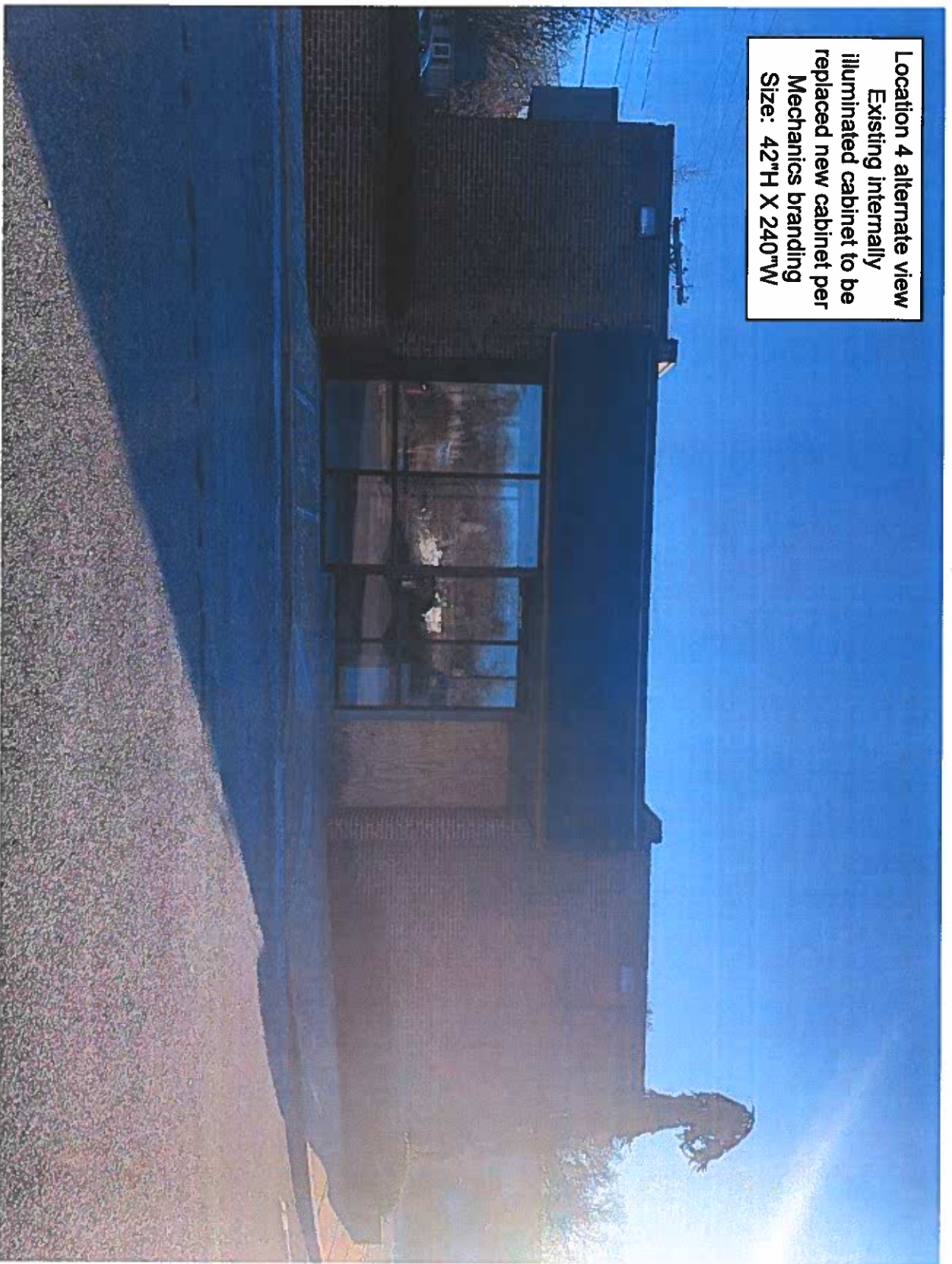

Proposed sign location plan
Prepared for:
Mechanics Cooperative Bank
Mr. John McMahon

Prepared by:
Metro Sign & Awning
Adam Brodeur
170 Lorum Street
Tewksbury, MA 01876
978.851.2424

Site address:
1238 Kempton Street
New Bedford, MA 02740

Location 4 alternate view
Existing internally
illuminated cabinet to be
replaced new cabinet per
Mechanics branding
Size: 42"H X 240"W



Proposed sign location plan
Prepared for:
Mechanics Cooperative Bank
Mr. John McMahon

Prepared by:
Metro Sign & Awning
Adam Brodeur
170 Lorum Street
Tewksbury, MA 01876
978.851.2424

Site address:
1238 Kempton Street
New Bedford, MA 02740

Location 4 alternate view
Existing internally
illuminated cabinet to be
replaced new cabinet per
Mechanics branding
Size: 42"H X 240"W



Proposed sign location plan
Prepared for:
Mechanics Cooperative Bank
Mr. John McMahon

Prepared by:
Metro Sign & Awning
Adam Brodeur
170 Lorum Street
Tewksbury, MA 01876
978.851.2424

Site address:
1238 Kempton Street
New Bedford, MA 02740

Location 4B
Vinyl graphics applied to
glass per Mechanics
branding



Proposed sign location plan
Prepared for:
Mechanics Cooperative Bank
Mr. John McMahon

Prepared by:
Metro Sign & Awning
Adam Brodeur
170 Lorum Street
Tewksbury, MA 01876
978.851.2424

Site address:
1238 Kempton Street
New Bedford, MA 02740

Location 4A & 4B
alternate view
Existing internally
illuminated cabinet to be
replaced new cabinet per
Mechanics branding

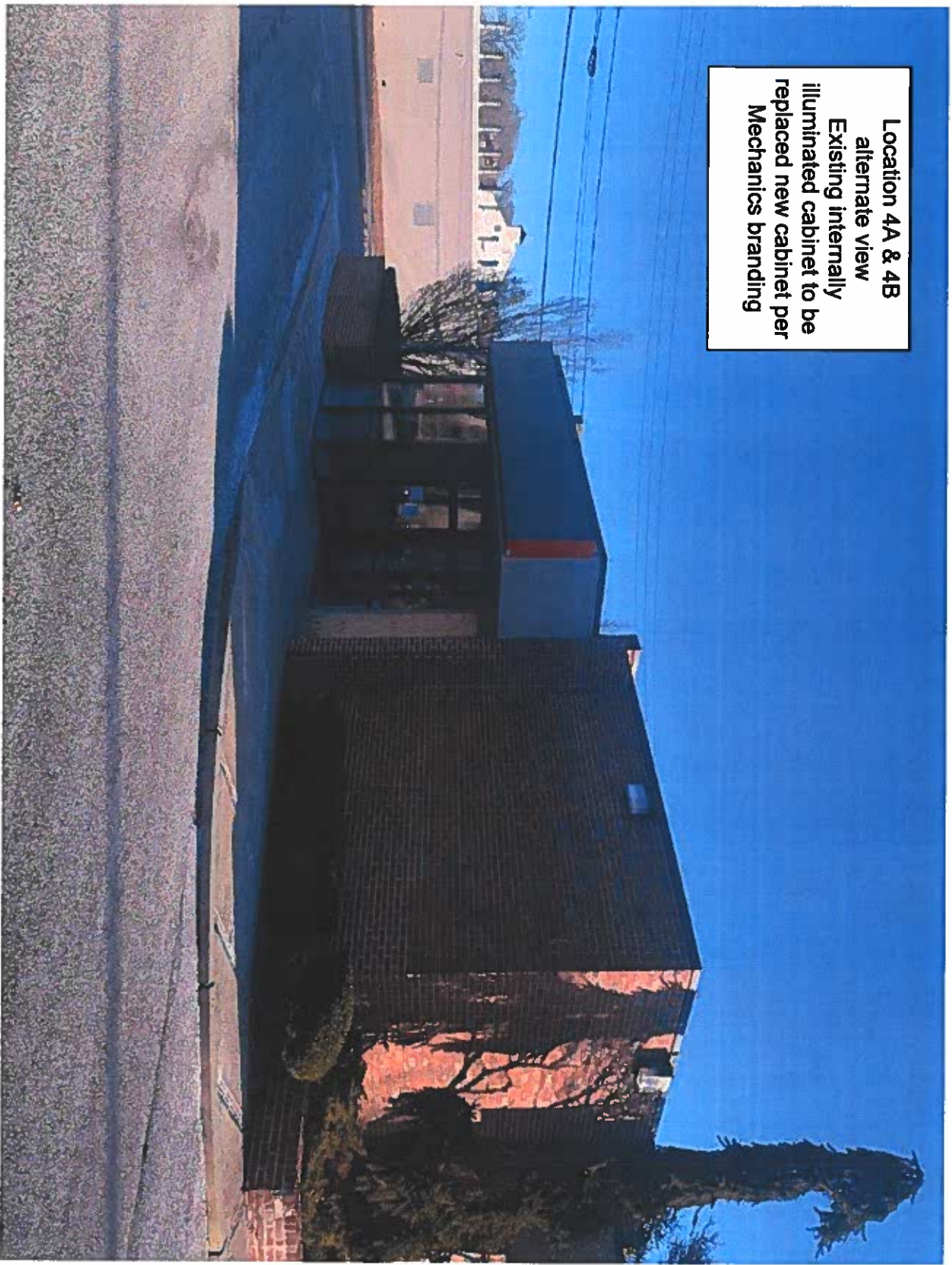

Proposed sign location plan
Prepared for:
Mechanics Cooperative Bank
Mr. John McMahon

Prepared by:
Metro Sign & Awning
Adam Brodeur
170 Lorum Street
Tewksbury, MA 01876
978.851.2424

Site address:
1238 Kempton Street
New Bedford, MA 02740

Location 5A & 5B
alternate view

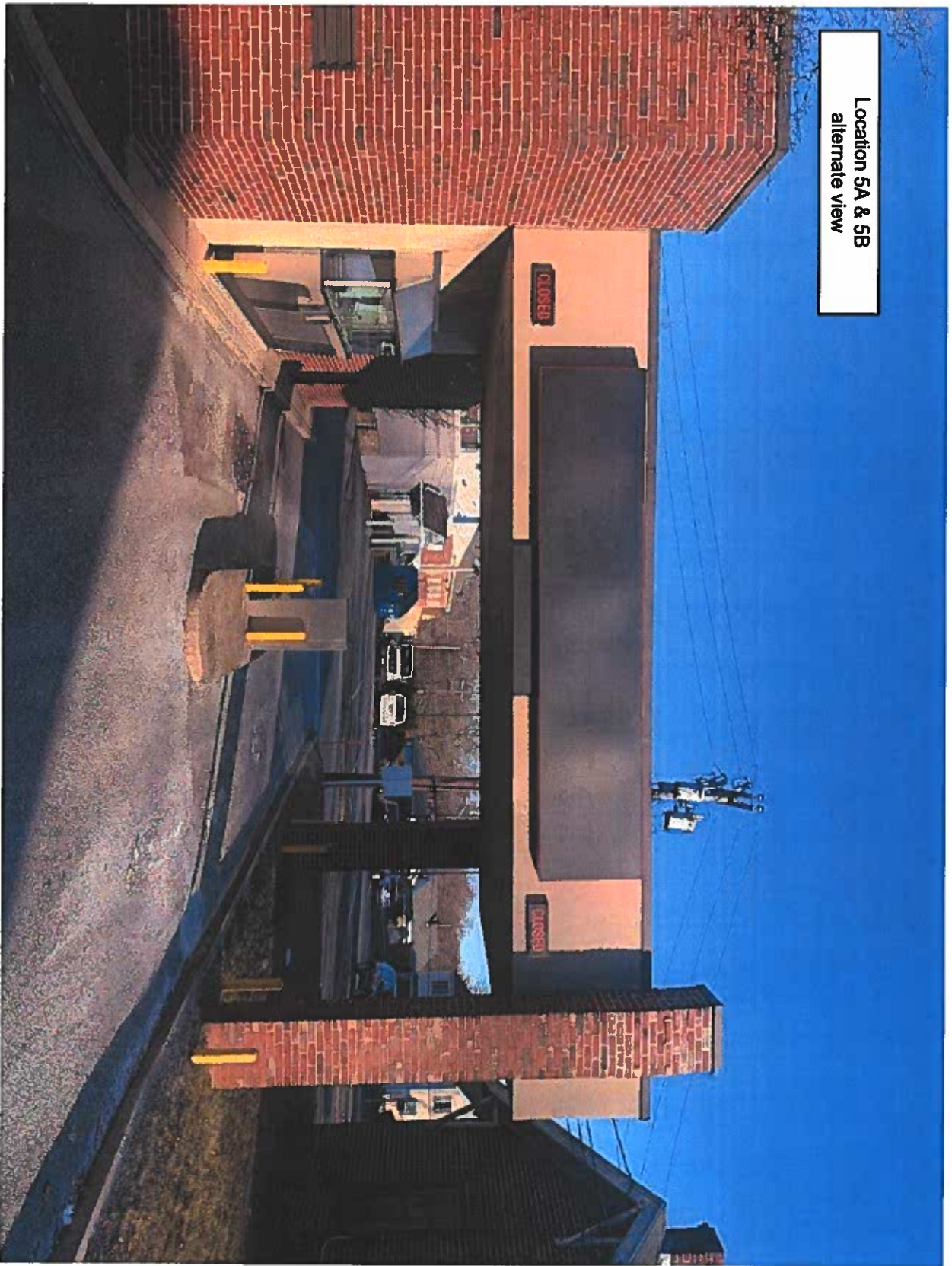

Proposed sign location plan
Prepared for:
Mechanics Cooperative Bank
Mr. John McMahon

Prepared by:
Metro Sign & Awning
Adam Brodeur
170 Lorum Street
Tewksbury, MA 01876
978.851.2424

Site address:
1238 Kempton Street
New Bedford, MA 02740



Location 5A
Existing internally illuminated
cabinet to be replaced new
cabinet per Mechanics
branding
Lane 1 sub copy ATM
&
Lane 2 teller
5B Existing non-illuminated
pan sign w/ clearance height
(9'-0")
(2) existing open/closed lane
boxes to remain

Proposed sign location plan

Prepared for:

Mechanics Cooperative Bank
Mr. John McMahon

Prepared by:

Metro Sign & Awning
Adam Brodeur
170 Lorum Street
Tewksbury, MA 01876
978.851.2424

Site address:

1238 Kempton Street
New Bedford, MA 02740

Location 6 alternate view

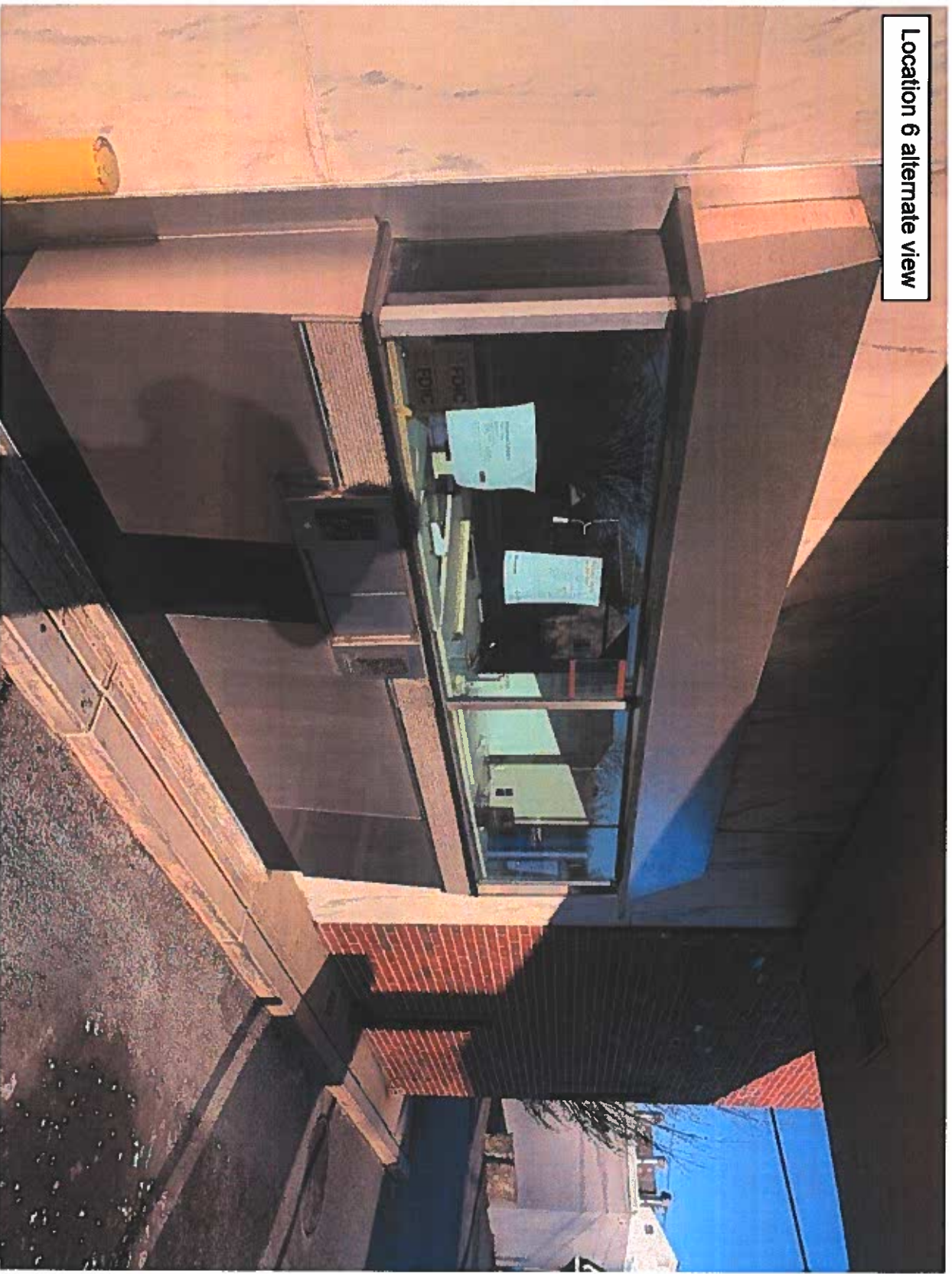

Proposed sign location plan
Prepared for:
Mechanics Cooperative Bank
Mr. John McMahon

Prepared by:
Metro Sign & Awning
Adam Brodeur
170 Lorum Street
Tewksbury, MA 01876
978.851.2424

Site address:
1238 Kempton Street
New Bedford, MA 02740

Location 6
Applied vinyl graphic information
band to teller windows

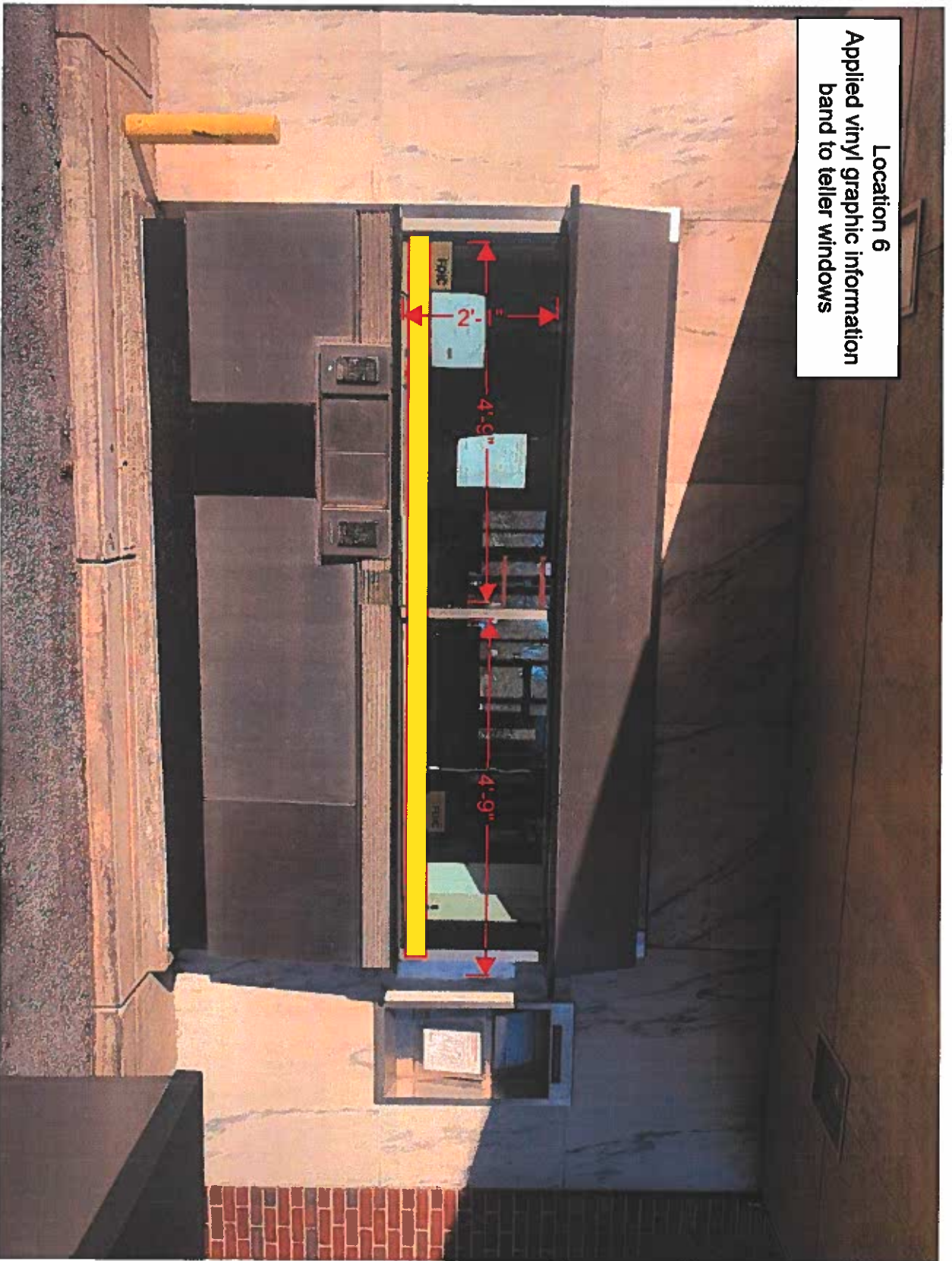

Proposed sign location plan
Prepared for:
Mechanics Cooperative Bank
Mr. John McMahon

Prepared by:
Metro Sign & Awning
Adam Brodeur
170 Lorum Street
Tewksbury, MA 01876
978.851.2424

Site address:
1238 Kempton Street
New Bedford, MA 02740

Location 7 alternate view
Non-illuminated pan sign
per Mechanics Cooperative Bank
"Do not enter"

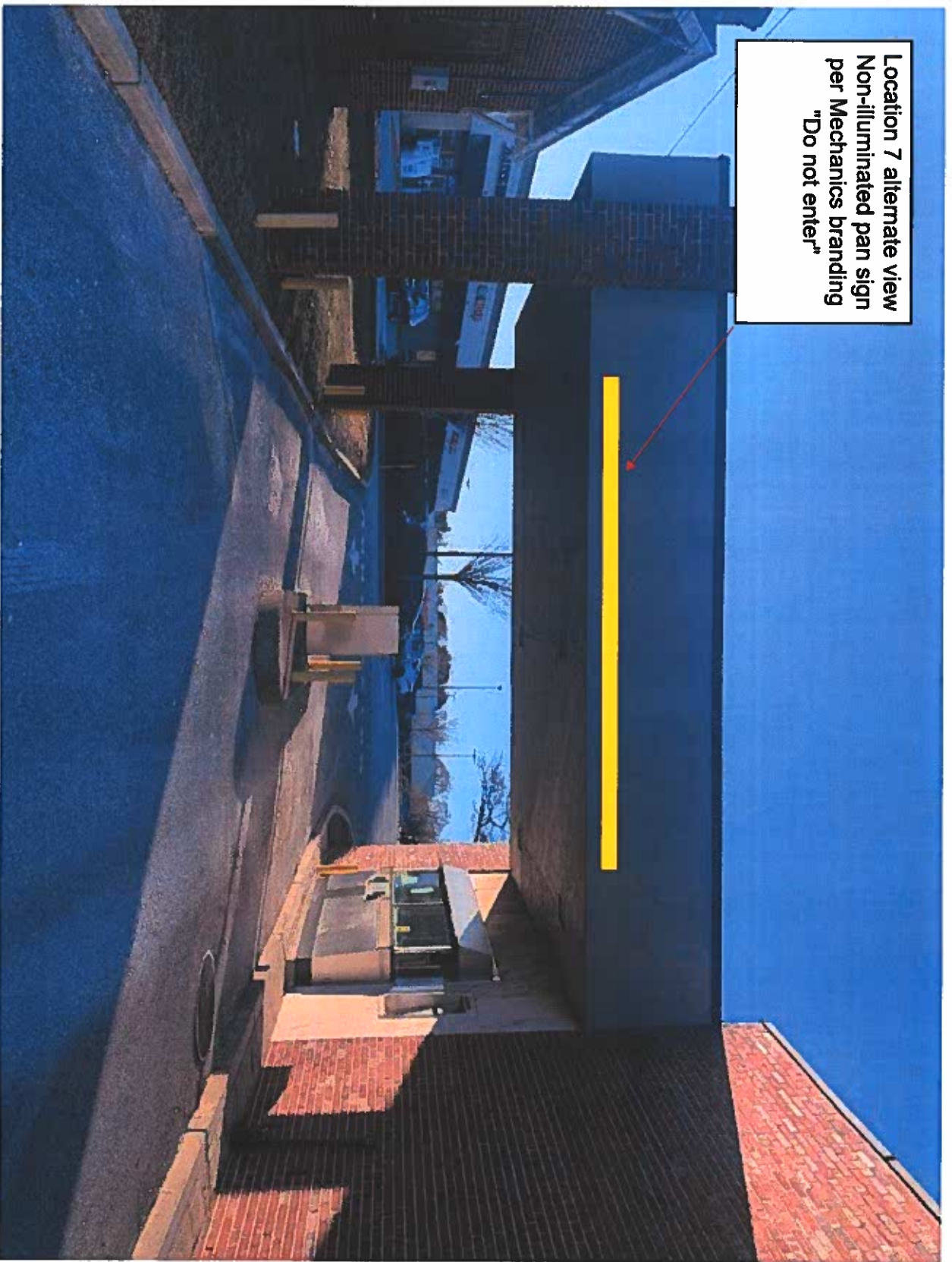

Proposed sign location plan
Prepared for:
Mechanics Cooperative Bank
Mr. John McMahon

Prepared by:
Metro Sign & Awning
Adam Brodeur
170 Lorum Street
Tewksbury, MA 01876
978.851.2424

Site address:
1238 Kempton Street
New Bedford, MA 02740



Location 8

Existing post & panel "do not enter" to remain unchanged

Location 7

Non-illuminated pan sign per Mechanics branding "Do not enter"

Proposed sign location plan

Prepared for:

Mechanics Cooperative Bank

Mr. John McMahon

Prepared by:

Metro Sign & Awning

Adam Brodeur

170 Lorum Street

Tewksbury, MA 01876

978.851.2424

Site address:

1238 Kempton Street

New Bedford, MA 02740



Existing pylon & existing
sign cabinets (at
locations 4 & 5) to be
removed by Metro and
disposed of.
Existing sign approx.
20'H AFG 5' X 20'
cabinet & (2) 8"X8" steel
posts

Proposed sign location plan
Prepared for:
Mechanics Cooperative Bank
Mr. John McMahon

Prepared by:
Metro Sign & Awning
Adam Brodeur
170 Lorum Street
Tewksbury, MA 01876
978.851.2424

Site address:
1238 Kempton Street
New Bedford, MA 02740

Existing pylon & existing
sign cabinets to be
removed by Metro and
disposed of.
(alternate view)

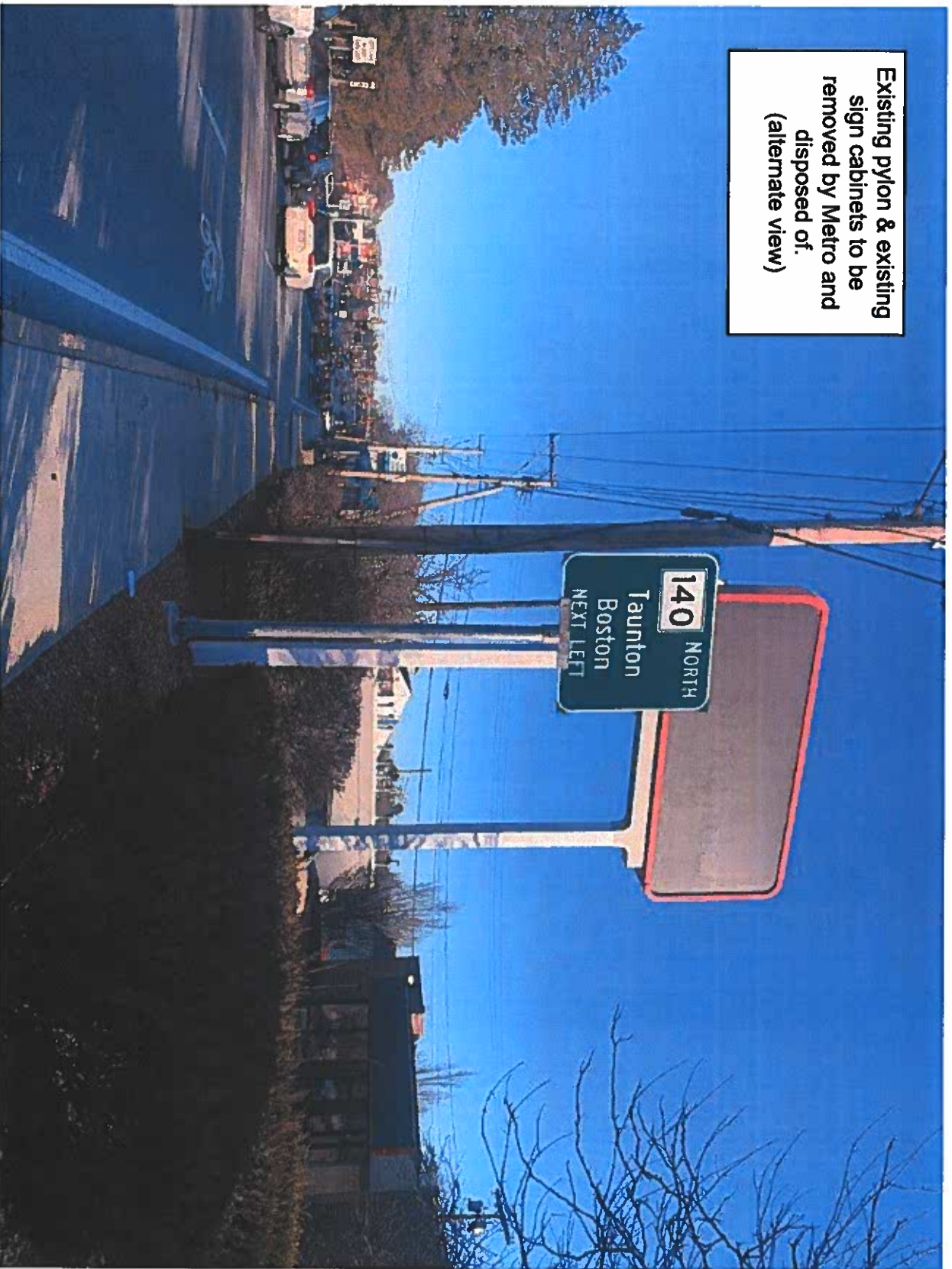

Proposed sign location plan
Prepared for:
Mechanics Cooperative Bank
Mr. John McMahon

Prepared by:
Metro Sign & Awning
Adam Brodeur
170 Lorum Street
Tewksbury, MA 01876
978.851.2424

Site address:
1238 Kempton Street
New Bedford, MA 02740

Planting bed to be
trenched to allow for
electrical circuit from
existing pylon to
proposed new sign
location (~65')

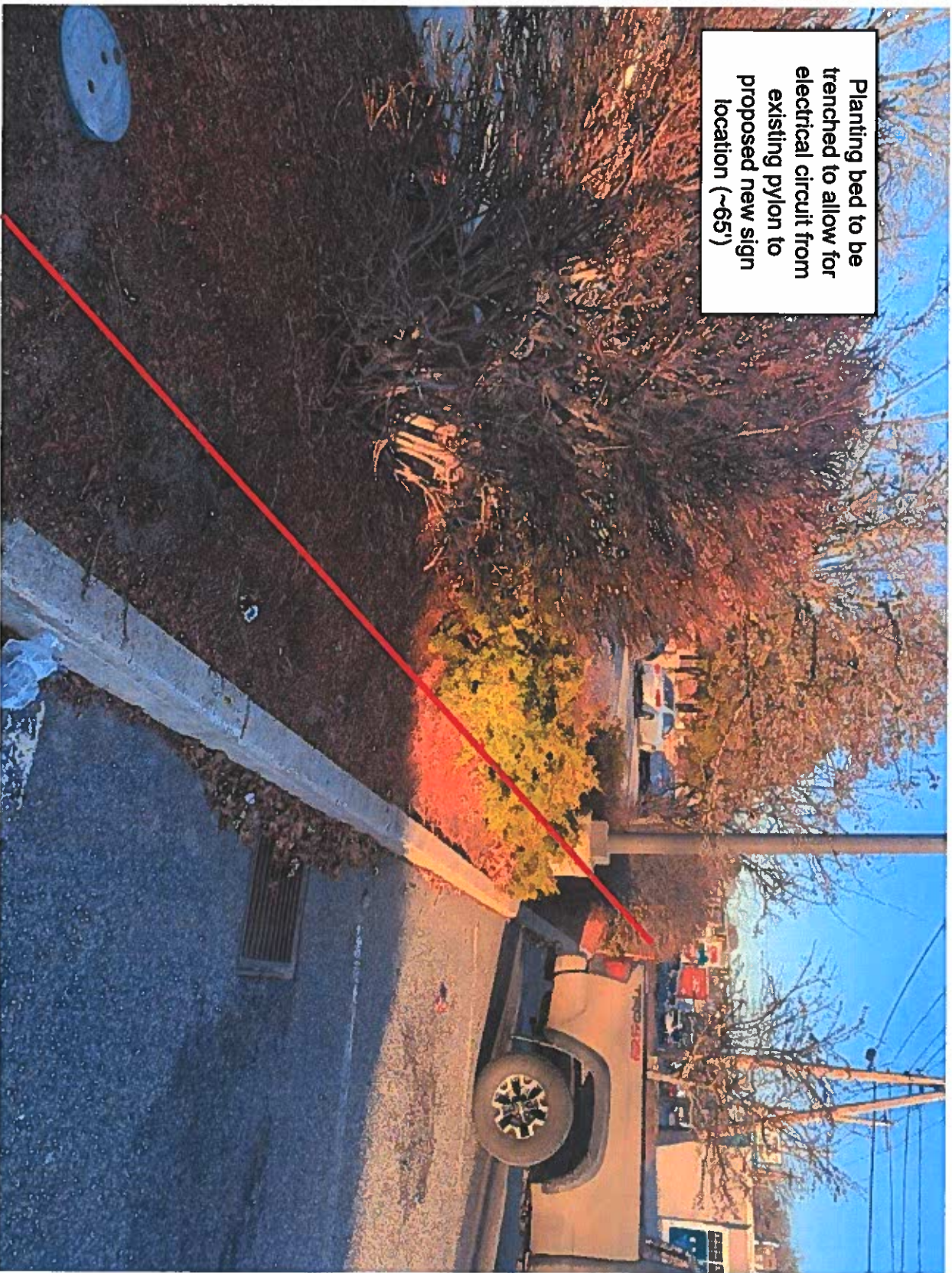

Proposed sign location plan
Prepared for:
Mechanics Cooperative Bank
Mr. John McMahon

Prepared by:
Metro Sign & Awning
Adam Brodeur
170 Lorum Street
Tewksbury, MA 01876
978.851.2424

Site address:
1238 Kempton Street
New Bedford, MA 02740

Existing pylon & existing
sign cabinets to be
removed by Metro and
disposed of.
(alternate view)



Proposed sign location plan
Prepared for:
Mechanics Cooperative Bank
Mr. John McMahon

Prepared by:
Metro Sign & Awning
Adam Brodeur
170 Lorum Street
Tewksbury, MA 01876
978.851.2424

Site address:
1238 Kempton Street
New Bedford, MA 02740

Existing pylon & existing
sign cabinets to be
removed by Metro and
disposed of.
(alternate view)

NOTE - POWER LINES
ARE CLOSE TO
EXISTING!

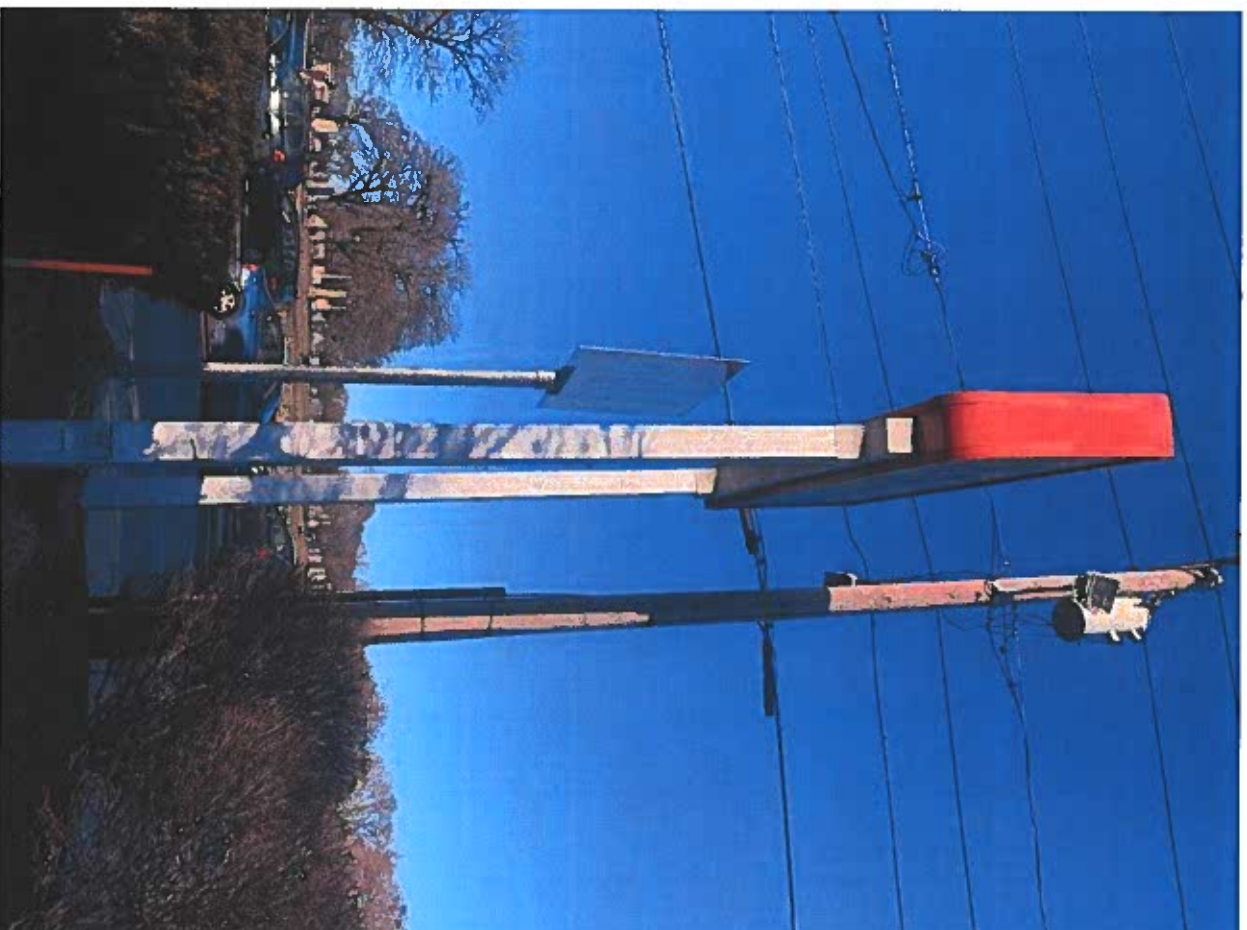

Proposed sign location plan

Prepared for:
Mechanics Cooperative Bank
Mr. John McMahon

Prepared by:

Metro Sign & Awning
Adam Brodeur
170 Lorum Street
Tewksbury, MA 01876
978.851.2424

Site address:

1238 Kempton Street
New Bedford, MA 02740



Proposed sign location plan
Prepared for:
Mechanics Cooperative Bank
Mr. John McMahon

Prepared by:
Metro Sign & Awning
Adam Brodeur
170 Lorum Street
Tewksbury, MA 01876
978.851.2424

Existing pylon & existing
sign cabinets to be
removed by Metro and
disposed of.
(alternate view)
NOTE - POWER LINES ARE
CLOSE TO EXISTING!

Site address:
1238 Kempton Street
New Bedford, MA 02740