

IX. HOMEOWNER LICENSE EXEMPTION

Supplement #1

The current exemption for "homeowner" was extended to include owner-occupied dwellings of two units or less and to allow such homeowners to engage an individual for hire who does not possess a license, provided that the owner acts as supervisor. (State Building Code Section 110.5)

DEFINITION OF HOMEOWNER:

Person(s) who own a parcel of land on which he/she resides or intends to reside, on which there is, or is intended to be, a one to two family dwelling, attached or detached structures accessory to such use and /or farm structures. A person who constructs more than one home in a two-year period shall not be considered a homeowner. Such "homeowner shall submit to the Building Official, on a form acceptable to the Building Official, that he/she shall be responsible for all such work performed under the building permit. (Section 110.5)

The undersigned "homeowner assumes responsibility for compliance with the State Building Code and other applicable codes, ordinance, rules and regulations, and will comply with the City of New Bedford Building Department minimum inspection procedures and requirements.

HOMEOWNERS SIGNATURE _____

X. CONSTRUCTION DEBRIS DISPOSAL

Supplement #2

In accordance with provisions of Massachusetts General Law C40, S54, debris resulting from this work shall be disposed of in a properly licensed solid waste disposal facility as defined by Massachusetts General Law C111, S150A

The debris will be disposed of in: _____
(Location of Facility)

Signature of Permit Applicant _____

Date _____

XI. HOME IMPROVEMENT CONTRACTOR LAW AFFIDAVIT

(Residential Use Only) Supplement to Permit Application

Supplement #3

MGLc. 142 A requires that the "reconstruction, alteration, renovation, repair, modernization, conversion, improvement, removal, demolition, or construction of an addition to any pre-existing owner-occupied building containing at least one but not more than four dwelling units... or to structures which are adjacent to such residence of building" be conducted by registered contractors, with certain exceptions, along with other requirements.

Type of Work: STUDIO APARTMENT REMODEL Est. Cost \$7,000

Address of Work: 83 RIVET STREET

Owner Name: CARLOS M. ALMEIDA Date of Permit Application: _____

I hereby certify that: Registration is not required for the following reason(s):

_____ Work excluded by law _____ Job under \$1,000 _____ Building not owner-occupied _____ Owner obtaining own permit

Other (specify) _____

Notice is hereby given that:

OWNERS OBTAINING THEIR OWN PERMIT OR EMPLOYING UNREGISTERED CONTRACTORS FOR APPLICABLE HOME IMPROVEMENT WORK DO NOT HAVE ACCESS TO THE ARBITRATION PROGRAM OF GUARANTY FUND UNDER MGLc. 142A.

signed under penalties of perjury:

I hereby apply for a permit as the agent of the owner:

Date _____ Contractor Signature _____ Registration No. _____

OR:
Notwithstanding the above notice, I hereby apply for a permit as the owner of the above property:

Date 6-28-2021 Owner Signature Carlos Almeida

XII. BUILDING COMMISSIONERS REVIEW COMMENTS AND CONDITIONS

C. Building Permit Rejected	<input checked="" type="checkbox"/> ZONING BOARD OF APPEALS - SPECIAL PERMIT	Fee
Reason For Rejection:	PLANNING BOARD - SITE PLAN REVIEW	Permit #
	See Attachments	

Comments and Conditions:

Signed Danny D. Romkowski Date: 6-24 20 21
Title Building Commissioner



CITY OF NEW BEDFORD
JONATHAN F. MITCHELL, MAYOR

DEPARTMENT OF INSPECTIONAL SERVICES
133 WILLIAM STREET – ROOM 308
NEW BEDFORD, MA 02740

New Bedford Comprehensive Zoning Code Review
Code of Ordinances – Chapter-9

83 Rivet Street – PLOT: 31 – LOT: 163 – ZONED DISTRICT: MUB
Special Permit is Required from the Zoning Board of Appeals
Site Plan Review Required from the Planning Board

Zoning Code Review as follows:

Special Permit

Zoning Board of Appeals

❖ **SECTION**

- 2400 – Non Conforming Uses and Structures
- 2410 – Applicability
- 2430 – Nonconforming Structures, Other Than Single- and Two-Family Structures
 - 2431 - Reconstructed, extended or structurally changed
 - 2432 - Altered to provide for a substantially different purpose or for the same purpose in a substantially different manner or to a substantially greater extent
- 5300-5390 – Special Permit

Site Plan Review

Planning Board

❖ **SECTIONS**

- 5400 – Site Plan Review
- 5410 – Purpose
- 5420 – Applicability
 - 5422. New multiple-family residential construction of three (3) or more units or expansion of existing multifamily residential structures resulting in the creation of one or more additional units.
- 5430-5490B

2400. - NONCONFORMING USES AND STRUCTURES.

2410. Applicability. This Zoning Ordinance shall not apply to structures or uses lawfully in existence or lawfully begun, or to a building or special permit issued before the first publication of notice of the public hearing required by M.G.L.A. c. 40A, § 5, at which this Zoning Ordinance, or any relevant part thereof, was adopted. Such prior, lawfully existing nonconforming uses and structures may continue, provided that no modification of the use or structure is accomplished, unless authorized hereunder.

(Ord. of 12-23-03, § 1)

2420. Nonconforming Uses. The Board of Appeals may award a special permit to change a nonconforming use in accordance with this Section only if it determines that such change or extension shall not be substantially more detrimental than the existing nonconforming use to the neighborhood. The following types of changes to nonconforming uses may be considered by the Board of Appeals:

2421. Change or substantial extension of the use;

2422. Change from one nonconforming use to another, less detrimental, nonconforming use.

(Ord. of 12-23-03, § 1)

2430. Nonconforming Structures, Other Than Single- and Two-Family Structures.

The Board of Appeals may award a special permit to reconstruct, extend, alter, or change a nonconforming structure in accordance with this Section only if it determines that such reconstruction, extension, alteration, or change shall not be substantially more detrimental than the existing nonconforming structure to the neighborhood. The following types of changes to nonconforming structures may be considered by the Board of Appeals:

2431. Reconstructed, extended or structurally changed;

2432. Altered to provide for a substantially different purpose or for the same purpose in a substantially different manner or to a substantially greater extent;

The reconstruction, extension or structural change of such nonconforming structures so as to increase an existing nonconformity, or create a new nonconformity, including the extension of an exterior wall at or along the same nonconforming distance within a required yard, shall require the issuance of a variance from the Board of Appeals.

(Ord. of 12-23-03, § 1)

2440. Nonconforming Single- and Two-Family Structures. Nonconforming single- and two-family residential structures may be reconstructed, extended, altered, or structurally changed upon a determination by the Inspector of Buildings that such proposed reconstruction, extension, alteration, or change does not increase the nonconforming nature of said structure, and the issuance of a building permit, where applicable. In the event that the Inspector of Buildings determines that the nonconforming nature of such structure would be increased by the proposed reconstruction, extension, alteration, or change, the Board of Appeals may, by finding (which shall not require a super majority), allow such reconstruction, extension, alteration, or change where it determines that the proposed modification will not be substantially more detrimental than the existing nonconforming structure to the neighborhood.

(Ord. of 12-23-03, § 1)

2450. Abandonment or Non-Use. A nonconforming use or structure which has been abandoned, or not used for a period of two (2) years, shall lose its protected status and be subject to all of the provisions of this Zoning Ordinance.

(Ord. of 12-23-03, § 1)

2460. Catastrophe. Any nonconforming structure may be reconstructed after a fire, explosion or other catastrophe, provided that such reconstruction is completed within twelve months after such catastrophe, and provided that the building(s) as reconstructed shall be only as great in volume or area as the original nonconforming structure unless a larger volume or area is authorized by special permit from the Board of Appeals. Such time for reconstruction may be extended by the Board of Appeals for good cause.

(Ord. of 12-23-03, § 1)

2470. **Reversion to Nonconformity.** No nonconforming use shall, if changed to a conforming use, revert to a nonconforming use.

(Ord. of 12-23-03, § 1)

5300. - SPECIAL PERMITS.

5310. Special Permit Granting Authority. The Zoning Board of Appeals, the Planning Board or the City Council shall act as the Special Permit Granting Authority under this Chapter as specifically designated in a particular Section or in accordance with the Specific Designations in the Table of Principal Use Regulations under Appendix A of this Chapter.

(Ord. of 12-23-03, § 1; Ord. of 12-8-05, § 1)

5320. Criteria. Special permits shall be granted by the special permit granting authority, unless otherwise specified herein, only upon its written determination that the benefit to the City and the neighborhood outweigh the adverse effects of the proposed use, taking into account the characteristics of the site and of the proposal in relation to that site. In addition to any specific factors that may be set forth in this Ordinance, the determination shall include consideration of each of the following:

5321. Social, economic, or community needs which are served by the proposal;

5322. Traffic flow and safety, including parking and loading;

5323. Adequacy of utilities and other public services;

5324. Neighborhood character and social structures;

5325. Impacts on the natural environment; and

5326. Potential fiscal impact, including impact on City services, tax base, and employment.

(Ord. of 12-23-03, § 1)

5330. Procedures. Applications for special permits shall be filed in accordance with the rules and regulations of the various special permit granting authorities, as may be applicable.

(Ord. of 12-23-03, § 1)

5340. Plans. An applicant for a special permit shall submit a plan in substantial conformance with the requirements of Section 5400, herein.

(Ord. of 12-23-03, § 1)

5350. Development Impact Statement (DIS). At the discretion of the special permit granting authority, the submittal of a development impact statement (DIS) may be required. The DIS shall be prepared by an interdisciplinary team including a Registered Landscape Architect or Architect, a Registered Professional or Civil Engineer, and a Registered Surveyor.

5351. Physical Environment.

- (a) Describe the general physical conditions of the site, including amounts and varieties of vegetation, general topography, unusual geologic, archeological, scenic and historical features or structures, location of significant viewpoints, stone walls, trees over sixteen (16) inches in diameter, trails and open space links, and indigenous wildlife.
- (b) Describe how the project will affect these conditions, providing a complete physical description of the project and its relationship to the immediate surrounding area.

5352. Surface Water and Subsurface Conditions.

- (a) Describe location, extent, and type of existing water and wetlands, including existing surface drainage characteristics, both within and adjacent to the site.
- (b) Describe any proposed alterations of shore lines, marshes, or seasonal wet areas.
- (c) Describe any limitations imposed on the project by the site's soil and water conditions.
- (d) Describe the impact upon ground and surface water quality and recharge, including estimated phosphate and nitrate loading on groundwater and surface water from septic tanks, lawn fertilizer, and other activities within the site.

5353. Circulation Systems.

Project the number of motor vehicles to enter depart the site per average day and peak hour. Also state the number of motor vehicles to use streets adjacent to the site per average day and peak hour. Such data shall be sufficient to enable the special permit granting authority to evaluate (i)

existing traffic on streets adjacent to or approaching the site, (ii) traffic generated or resulting from the site, and (iii) the impact of such additional traffic on all ways within and providing access to the site. Actual study results, a description of the study methodology, and the name, address, and telephone number of the person responsible for implementing the study, shall be attached to the DIS.

5354. Support Systems.

- (a) Water Distribution: Discuss the types of wells or water system proposed for the site, means of providing water for firefighting, and any problems unique to the site.
- (b) Sewage Disposal: Discuss the type of on-site or sewer system to be used, suitability of soils, procedures and results of percolation tests, and evaluate impact of disposal methods on surface and groundwater.
- (c) Refuse Disposal: Discuss the location and type of facilities, the impact on existing City refuse disposal capacity, hazardous materials requiring special precautions.
- (d) Fire Protection: Discuss the type, location, and capacity of fuel storage facilities or other flammables, distance to fire station, and adequacy of existing firefighting equipment to confront potential fires on the proposed site.
- (e) Recreation: Discuss the distance to and type of public facilities to be used by residents of the proposed site, and the type of private recreation facilities to be provided on the site.
- (f) Schools: Project the increase to the student population for nursery, elementary, junior high school, and high school levels, also indicating present enrollment in the nearest public schools serving these categories of students.

5355. Phasing. Where development of the site will be phased over more than one year, indicate the following:

- (a)

Describe the methods to be used during construction to control erosion and sedimentation through use of sediment basins, mulching, matting, temporary vegetation, or covering of soil stockpiles. Describe the approximate size and location of portion of the parcel to be cleared at any given time and length of time of exposure.

- (b) Describe the phased construction, if any, of any required public improvements, and how such improvements are to be integrated into site development.

(Ord. of 12-23-03, § 1)

5360. Conditions. Special permits may be granted with such reasonable conditions, safeguards, or limitations on time or use, including performance guarantees, as the special permit granting authority may deem necessary to serve the purposes of this Ordinance.

(Ord. of 12-23-03, § 1)

5370. Lapse. Special permits shall lapse if a substantial use thereof or construction thereunder has not begun, except for good cause, within twelve (12) months following the filing of the special permit approval (plus such time required to pursue or await the determination of an appeal referred to in M.G.L.A. c. 40A, § 17, from the grant thereof) with the City Clerk.

(Ord. of 12-23-03, § 1)

5380. Regulations. The special permit granting authority may adopt rules and regulations for the administration of this Section.

(Ord. of 12-23-03, § 1)

5390. Fees. The special permit granting authority may adopt reasonable administrative fees and technical review fees for applications for special permits.

(Ord. of 12-23-03, § 1)

State Law reference— Special permits, M.G.L.A. c. 40A, § 9.

5400. - SITE PLAN REVIEW.

5410. Purpose. The purpose of this Section is to provide for individual detailed review of development proposals which have an impact on the natural or built environment of the City in order to promote the health, safety and general welfare of the community; to ensure adequate parking, safe and accessible pedestrian and vehicular circulation; and to minimize traffic impact on City streets.

(Ord. of 12-23-03, § 1)

5420. Applicability. The following types of activities and uses require site plan review by the Planning Board:

5421. Any new industrial or commercial construction or expansion over two thousand (2,000) gross square feet or any new industrial or commercial construction or expansion requiring more than five (5) additional parking spaces;

5422. New multiple-family residential construction of three (3) or more units or expansion of existing multifamily residential structures resulting in the creation of one or more additional units.

5423. Any new construction or expansion of existing construction where a drive-thru window for any service including self-service is proposed; and any expansion of a structure presently containing a drive-thru; or any facility currently containing a drive-thru, at which the owner or operator of the drive-thru is altered or changed; or at which the drive-thru is closed for a period of 10 days or more and to be reopened.

5424. Any residential subdivision which is submitted under the subdivision control process;

5425. New industrial or commercial construction or additions less than two thousand (2,000) square feet if requiring a new curb cut or driveway or if substantially affecting existing internal circulation.

5426. Driveways in residential areas which require more than one new curb cut.

5427. Commercial or industrial ground signs.

(Ord. of 12-23-03, § 1; Ord. of 12-31-08, § 1)

5430. Procedures. Applicants for site plan approval shall submit seventeen (17) copies of the site plan to the Planning Board for distribution to City departments and commissions for their review. The Planning Board shall review and act upon the site plan, with such conditions as may be deemed appropriate and notify the applicant of its decision. In the event two (2) meetings have lapsed after the application for site plan approval is filed, without the Planning Board taking action on said site plan said Applicant may file a statement with the Board that the Board has received complete information in accordance with this Ordinance and has had adequate time to consider the Site Plan. Upon receiving said statement, the Planning Board shall act on said Site Plan at its next meeting, if said Board determines that the Board has, in fact, received complete information in accordance with this Ordinance. The decision of the Planning Board shall be a vote of a majority of the members of the Planning Board and shall be in writing. No building permit, for activities requiring site plan approval, shall be issued by the Inspector of Buildings without the written approval of the site plan by the Planning Board.

5431. Application for Building Permit. An application for a building permit to perform work as set forth in Section 5410 available as of right shall be accompanied by an approved site plan.

5432. Application for Special Permit or Variance. An application for a special permit or a variance to perform work as set forth in Section 5420 shall be accompanied by an approved site plan; in the alternative, any special permit or variance granted for work set forth in Section 5420 shall contain the following condition and cause the same to be written on such special permit or variance:

The work described herein requires the approval of a site plan by the New Bedford Planning Board pursuant to Section 5400 of the Zoning Ordinance. Any conditions imposed in such site plan approval shall also be conditions of this special permit/variance.

5433. Where the Planning Board approves a site plan "with conditions", and said approved site plan accompanies a special permit or variance application to the Board of Appeals, the conditions imposed by the Planning Board shall be incorporated into the issuance, if any, of a special permit or variance by the Board of Appeals.

5434. Where the Planning Board serves as the special permit granting authority for proposed work, it shall consolidate its site plan review and special permit procedures.

5435. The applicant may request, and the Planning Board may grant by majority vote of its' membership, an extension of the time limits set forth herein.

5436. No deviation from an approved site plan shall be permitted without modification thereof.

5437. Site plan approval does not constitute a certification that the proposed plan conforms to applicable zoning regulations, wetland regulations and/or any other City, state or federal requirements that must be obtained prior to implementation the of elements of the site plan.

(Ord. of 12-23-03, § 1)

5440. Preparation of Plans. Applicants are invited to submit a pre-application sketch of the proposed project to the Planning Department and are encouraged to schedule a pre-submission meeting with the Planning Department. Site Plans shall be submitted on 24-inch by 36-inch sheets. Plans shall be prepared by a Registered Professional Engineer, Registered Land Surveyor, Architect, or Landscape Architect, as appropriate. Dimensions and scales shall be adequate to determine that all requirements are met and to make a complete analysis and evaluation of the proposal. All plans shall have a minimum scale of 1" = 40'.

(Ord. of 12-23-03, § 1)

5450. Contents of Plan. The contents of the site plan are as follows:

5451. Plan sheets prepared at a scale of one inch equals forty (40) feet or such other scale as may be approved by the Planning Board. The plans are as follows:

5451.a. Site layout, which shall contain the boundaries of the lot(s) in the proposed development, proposed structures, general circulation plan for vehicles and pedestrians, drive-thru windows, curb cut locations, parking, fences, walls, walks, outdoor lighting including proposed fixtures, loading facilities, solid waste storage locations, and areas for snow storage after plowing. The first sheet in this plan shall be a locus plan, at a scale of one inch

equals one hundred (100) feet, showing the entire project and its relation to existing areas, buildings and roads for a distance of one thousand (1,000) feet from the project boundaries or such other distance as may be approved or required by the Planning Board.

5451.b. Topography and drainage plan, which shall contain the existing and proposed final topography at two-foot intervals and plans for handling stormwater runoff drainage.

5451.c. Utility plan, which shall include all facilities for refuse and sewerage disposal or storage of all these wastes, the location of all hydrants, fire alarm and firefighting facilities on and adjacent to the site, all proposed recreational facilities and open space areas, and all wetlands including floodplain areas.

5451.d. Architectural plan, which shall include the ground floor plan, proposed exterior building materials, treatments and colors and architectural elevations of all proposed buildings and a color rendering where necessary to determine the proposal's affect on the visual environment.

5451.e. Landscaping plan, showing the limits of work, existing tree lines as well as those tree lines to remain, and all proposed landscape features and improvements including screening, planting areas with size and type of stock for each shrub or tree, and including proposed erosion control measures during construction.

5451.f. Lighting plan showing the location and orientation of all existing and proposed exterior lighting, including building and ground lighting. The plan shall note the height, initial foot-candle readings on the ground and the types of fixtures to be used.

5452. The site plan shall be accompanied by a written statement indicating the estimated time required to complete the proposed project and any and all phases thereof. There shall be submitted a written estimate, showing in detail the costs of all site improvements planned.

5453. A written summary of the contemplated project shall be submitted with the site plan indicating, where appropriate, the number of dwelling units to be built and the acreage in residential use, the evidence of compliance with parking and

off-street loading requirements, the forms of ownership contemplated for the property and a summary of the provisions of any ownership or maintenance thereof, identification of all land that will become common or public land, and any other evidence necessary to indicate compliance with this Ordinance.

5454. The site plan shall be accompanied by drainage calculations by a registered professional engineer as well as wetland delineations, if applicable. Storm drainage design must conform to City of New Bedford subdivision regulations.

5455. The Planning Board may require a DIS as set forth in Section 5300, above.

5456. Certification that the proposal is in compliance with the provisions, if applicable, of the Americans with Disabilities Act and the Massachusetts Architectural Barriers Board.

(Ord. of 12-23-03, § 1)

5460. Waivers. The Planning Board may, upon written request of the applicant, waive any of the submittal or technical requirements of Section 5430 and 5440 where the project involves relatively simple development plans.

(Ord. of 12-23-03, § 1)

5470. Approval. Site Plan approval shall be granted upon determination by the Planning Board that the plan meets the following objectives: The Planning Board may impose reasonable conditions at the expense of the applicant, including performance guarantees, to promote these objectives. Any new building construction or other site alteration shall provide adequate access to each structure for fire and service equipment and adequate provision for utilities and stormwater drainage consistent with the functional requirements of the Planning Board's Subdivision Rules and Regulations. New building construction or other site alteration shall be designed in the Site Plan, after considering the qualities of the specific location, the proposed land use, the design of building form, grading, egress points, and other aspects of the development, so as to:

5471. Minimize: the volume of cut and fill, the number of removed trees six-inch caliper or larger, the length of removed stone walls, the area of wetland vegetation displaced, the extent of stormwater flow increase from the site, soil erosion, and the threat of air and water pollution;

5472. Maximize pedestrian and vehicular safety to and from the site;

5473. Minimize obstruction of scenic views from publicly accessible locations;

5474. Minimize visual intrusion by controlling the layout and visibility of parking, storage, or other outdoor service areas viewed from public ways or premises which are residentially used or zoned;

5475. Minimize glare from vehicle headlights and lighting fixtures;

5476. Minimize unreasonable departure from the character, materials, and scale of buildings in the vicinity, as viewed from public ways and places.

5477. Minimize contamination of groundwater from on-site wastewater disposal systems or operations on the premises involving the use, storage, handling, or containment of solid and liquid wastes and hazardous substances;

5478. Ensure compliance with the provisions of this Zoning Ordinance.

5479. Minimize damage to existing adjacent public ways.

5479A. Promote orderly and reasonable internal circulation within the site so as to protect public safety and not unreasonably interfere with access to a public way or circulation of traffic on a public way in general.

(Ord. of 12-23-03, § 1)

5480. Lapse. Site plan approval shall lapse after one year from the final approval if a substantial use in accordance with such approved plans has not commenced except for good cause. Such approval may, for good cause, be extended in writing by the Planning Board upon the written request of the applicant, within this one-year period.

(Ord. of 12-23-03, § 1)

5490. Regulations. The Planning Board may adopt and from time to time amend reasonable regulations for the administration of these Site Plan guidelines.

(Ord. of 12-23-03, § 1)

5490A. Fee. The Planning Board may, from time to time, adopt reasonable administrative fees and technical review fees for site plan review.

(Ord. of 12-23-03, § 1)

5490B. Appeal. Any person aggrieved by a decision of the Planning Board rendered pursuant to Section 5400 may appeal such decision to the Zoning Board of Appeals as provided in M.G.L.A. c. 40A, § 8.

(Ord. of 12-23-03, § 1)

Location: 83 RIVET ST**Parcel ID:** 31 163**Zoning:** MUB**Fiscal Year:** 2021**Current Owner Information:**

ALMEIDA CARLOS M

256 KEENE ROAD

ACUSHNET , MA 02743

Current Sales Information:**Sale Date:**

10/20/2017

Sale Price:

\$100.00

Legal Reference:

12246-112

Grantor:

ALMEIDA,OCTAVIO A

Card No. 1 of 1

This Parcel contains 0.0921 acres of land mainly classified for assessment purposes as Two Fam with a(n) Two Family style building, built about 1880, having Wood Shingle exterior, Asphalt Shingles roof cover and 2080 Square Feet, with 2 unit(s), 12 total room(s), 6 total bedroom(s) 2 total bath(s), 0 3/4 baths, and 0 total half bath(s).

Building Value:

130100

Land Value:

58500

Yard Items Value:

15600

Total Value:

204200

**Fiscal Year 2021**

Tax Rate Res.: 15.59

Tax Rate Com.: 32.76

Property Code: 104

Total Bldg Value: 130100

Total Yard Value: 15600

Total Land Value: 58500

Total Value: 204200**Tax:** \$3,183.48**Fiscal Year 2020**

Tax Rate Res.: 16.16

Tax Rate Com.: 33.59

Property Code: 104

Total Bldg Value: 123900

Total Yard Value: 15600

Total Land Value: 55200

Total Value: 194700**Tax:** \$3,146.35**Fiscal Year 2019**

Tax Rate Res.: 16.47

Tax Rate Com.: 34.84

Property Code: 104

Total Bldg Value: 116200

Total Yard Value: 0

Total Land Value: 55200

Total Value: 171400**Tax:** \$2,822.96

Disclaimer: Classification is not an indication of uses allowed under city zoning.
This information is believed to be correct but is subject to change and is not warranted.

42.7

25

39

13.05

49.16

3.74

49.16

162
3278

88.64

163
4016

88.6

113.6

164
4793

8.54

41.7

41.88

S.

83 Rivet St



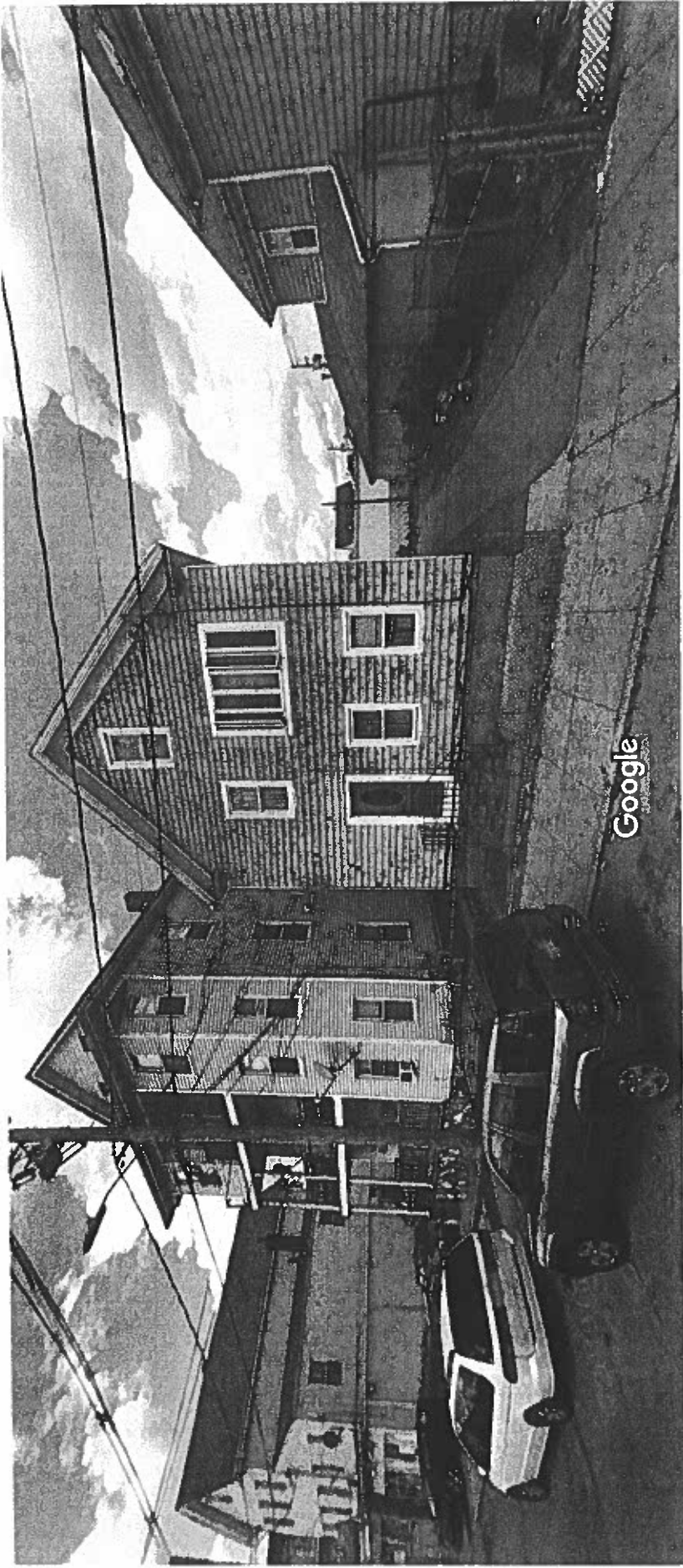
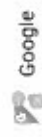

Image capture Aug 2017 © 2021 Google

New Bedford, Massachusetts



Street View

83 Rivet st
3rd level

8-31-18



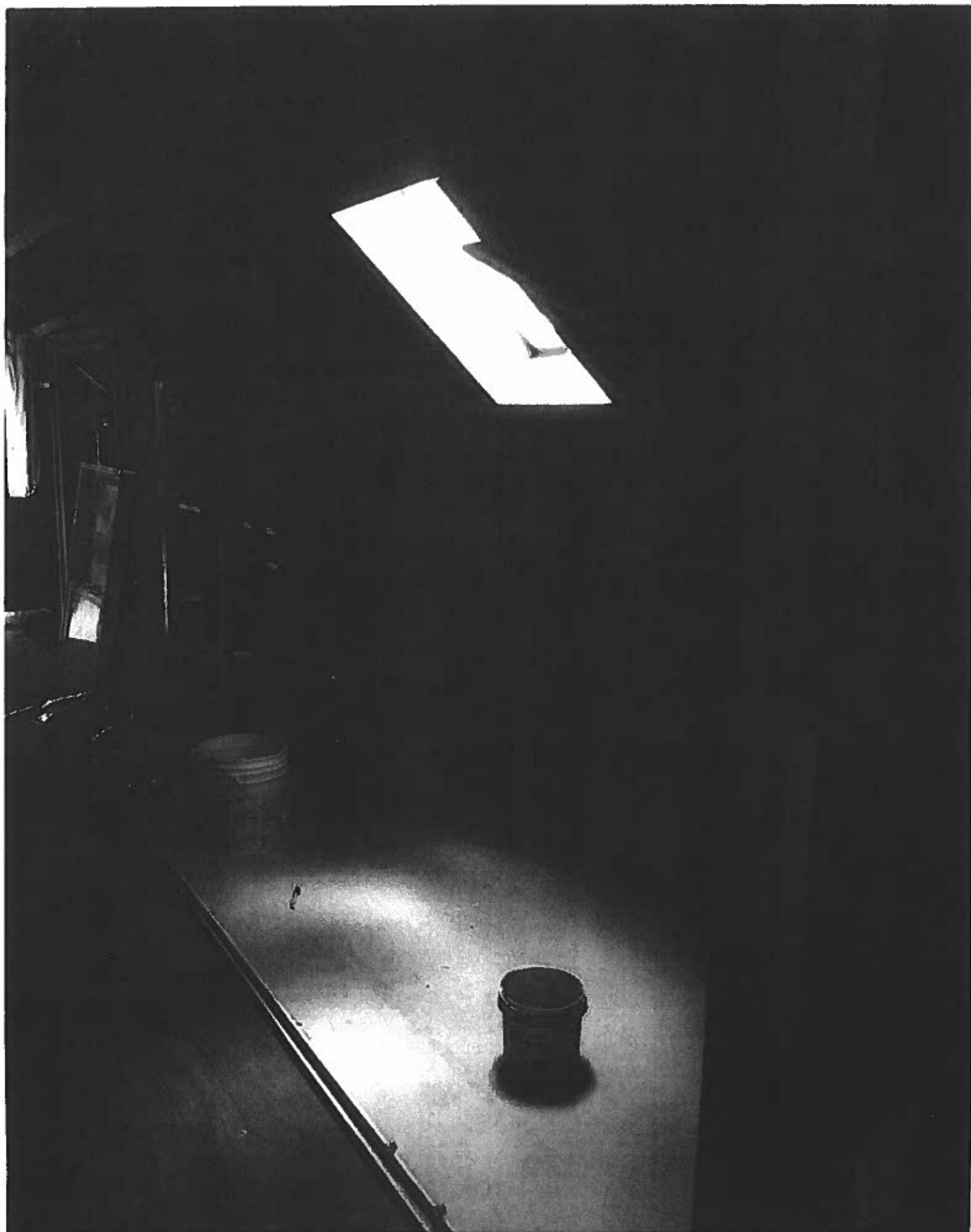





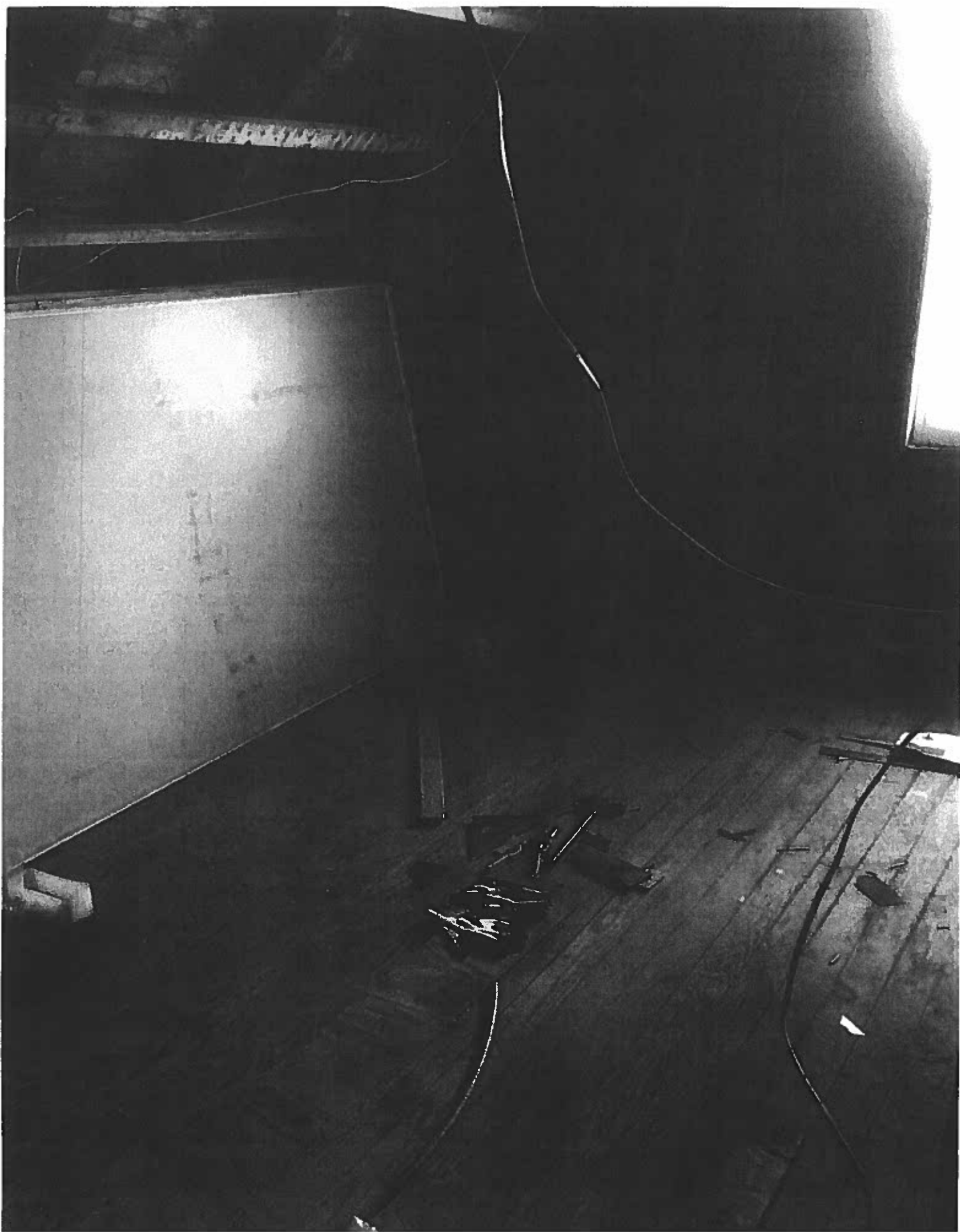





DWD ENGINEERING, INC.

5 MICHAEL ROAD EAST BRIDGEWATER, MA 02333
(508) 378-9602
domdean@aol.com

January 24, 2021

Mr. James Berube-Building Inspector
New Bedford Inspectional Services
133 William Street
New Bedford, MA 02740

RE: Chapter 34 Review
83 Rivet Street-New Bedford, MA

Dear Mr. Berube,

On Friday, January 22nd, I met with the contractor at the above referenced site for the purpose of reviewing several Chapter 34-International Existing Building Code (IEBC 2015) with Massachusetts State Building Code Amendments (9th Edition). The following is a summation of my observations.

The property in question is currently a two family structure which is being converted to a three family. The third floor will become a one bedroom studio apartment. The issues discussed included making sure the unit has two means of egress-which it does. The front means of egress requires a railing system on the inside face since there is currently no wall. The rear egress is acceptable as is.

The floor framing consists of 2"x6" (actual size) joists spaced at 16" on center. Because the unit is being built into the roof line and full utilization of the floor space is not possible the framing is acceptable as is and no further work is required. Similarly, the bearing wall construction consists of 2"x4" studs spaced at 16" on center. They are also adequate to support the design load and no further work is required. Finally, the foundation is in good overall condition and can support the additional load in its current condition.

I also reviewed the windows and found that the distance from the floor to the bottom sill was 22". As such no special glass is required. The finished ceiling height will be 7'-10" which is acceptable for the use group.

Smoke/carbon monoxide detectors will be required in the bedroom and kitchen areas and will be hard wired with a battery back up. The rafter/ceiling line will be covered with 5/8" thick fire rated sheetrock.

If you have any questions concerning this letter or if I can be of further assistance, please do not hesitate to contact me.

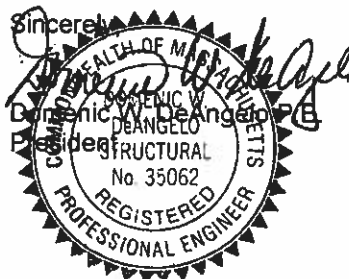

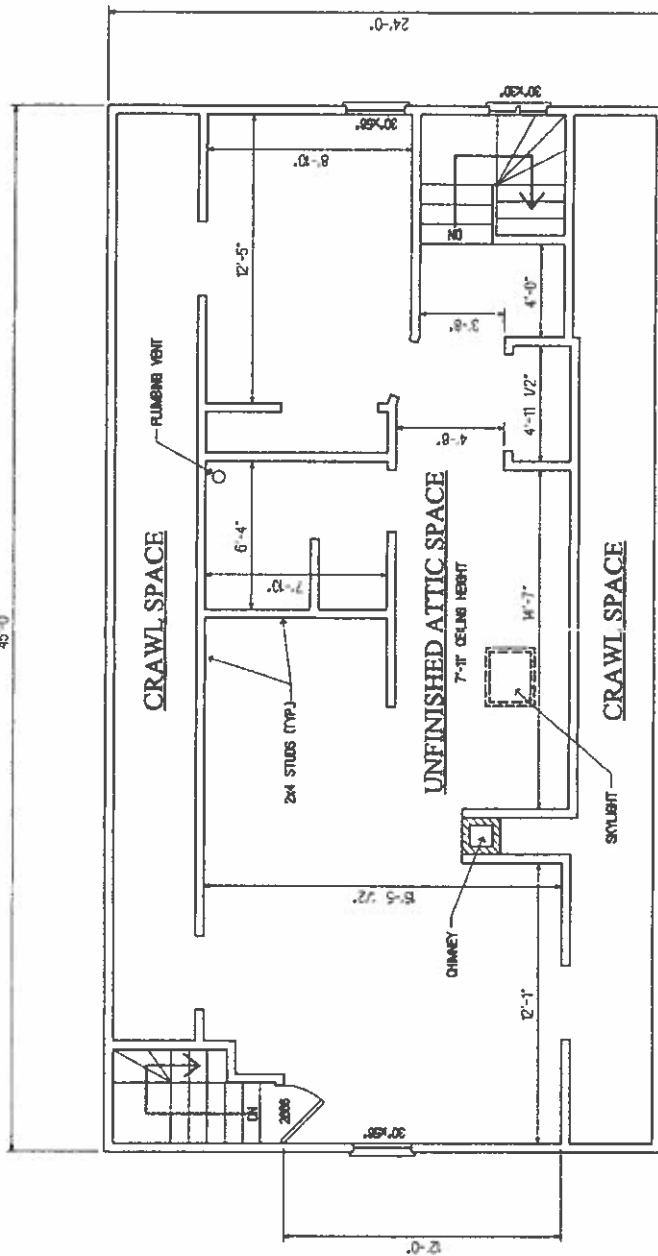

RECEIVED
OCT 22 2020
By _____



MEMBER OF ACI & AISI
5 MICHAEL ROAD
EAST BRIDGEWATER, MA 02333
PHONE: (508) 378-9602
FAX: (508) 378-2922

STRUCTURAL ENGINEER

MEMBER OF ACI & AISC
5 MICHAEL ROAD
EAST BRIDGEWATER, MA
PHONE: (508) 378-9602
FAX: (508) 378-2922

PARCEL ID: 31-163

ZONE: MUB

4.012 SQUARE FEET

0.0921 ACRES

83 RIVET STREET
NEW BEDFORD, MASSACHUSETTS

SCALE:	3/16" = 1'-
DATE:	October 15, 20
FILE:	carlos
DRAWN BY:	M.S
CHECKED BY:	

EXISTING THIRD FLOOR PLAN SHEET 1 of 2

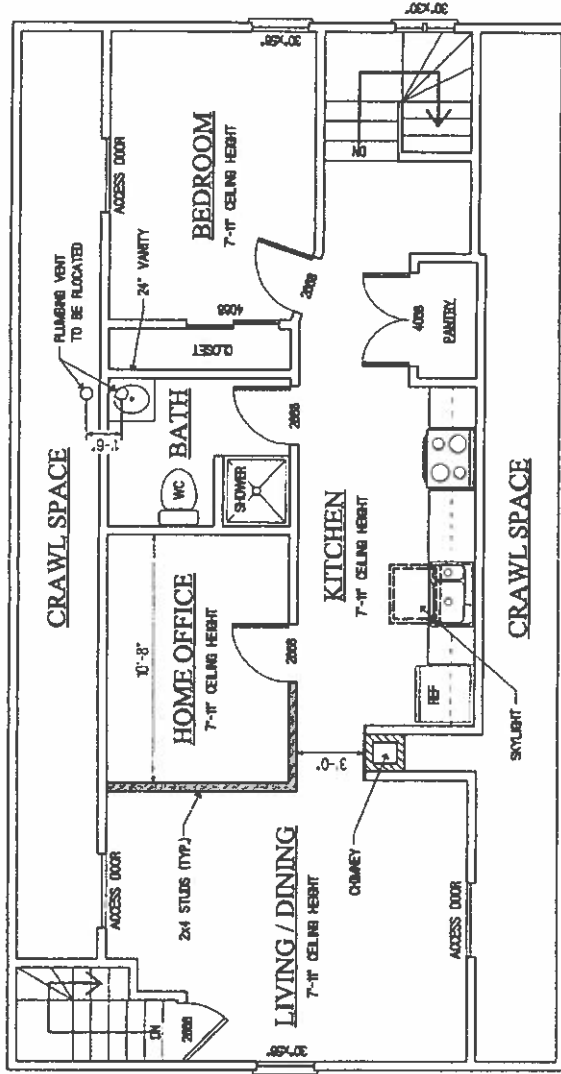

STRUCTURAL ENGINEER		PARCEL ID: 31-163		83 RIVET STREET		NEW BEDFORD, MASSACHUSETTS	
MEMBER OF ACI & AISC		ZONE: MUB		APPLICANT / OWNER:		SCALE: 3/16" = 1'	
5 MICHAEL ROAD		4,012 SQUARE FEET		CARLOS M. ALMEIDA		DATE: October 15, 2010	
EAST BRIDGEWATER, MA 02333		0.0921 ACRES		(508) 965-5666		FILE: carlo	
PHONE: (508) 378-9602						DRAWN BY: M.	
FAX: (508) 378-2922						CHECKED BY:	
				PROPOSED THIRD FLOOR PLAN		SHEET 2 of	

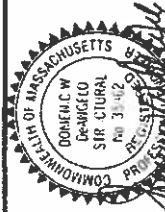

MENIC W. DEANGELO P.E.
A LIC.# 35062