

ALUMINUM CLAD TRIMLINE WINDOWS, COLOR - CODMAN CLARET

CEDAR SHAKES

TRIM, PAINTED ROBIN'S EGG BLUE, TYP.

EXTERIOR LIGHTING

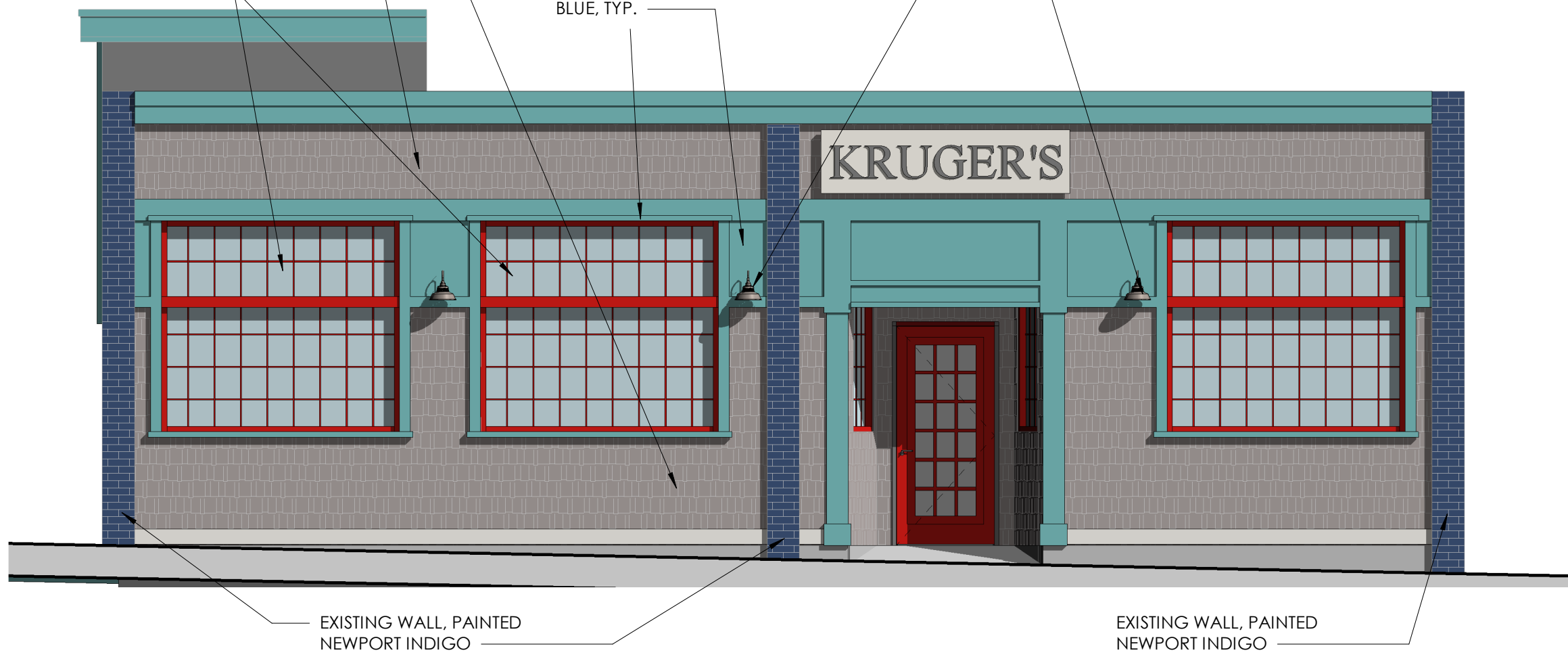

EXISTING WALL, PAINTED NEWPORT INDIGO

EXISTING WALL, PAINTED NEWPORT INDIGO

① FRONT ELEVATION
1/4" = 1'-0"

COPPER GUTTER AND DOWNSPOUT

5' H LOUVER SCREEN BEYOND, LIGHT GRAY

CEDAR SHAKES, TYP.

TRIM, PAINTED ROBIN'S EGG BLUE, TYP.

WALL, PAINTED WESTCHESTER GRAY

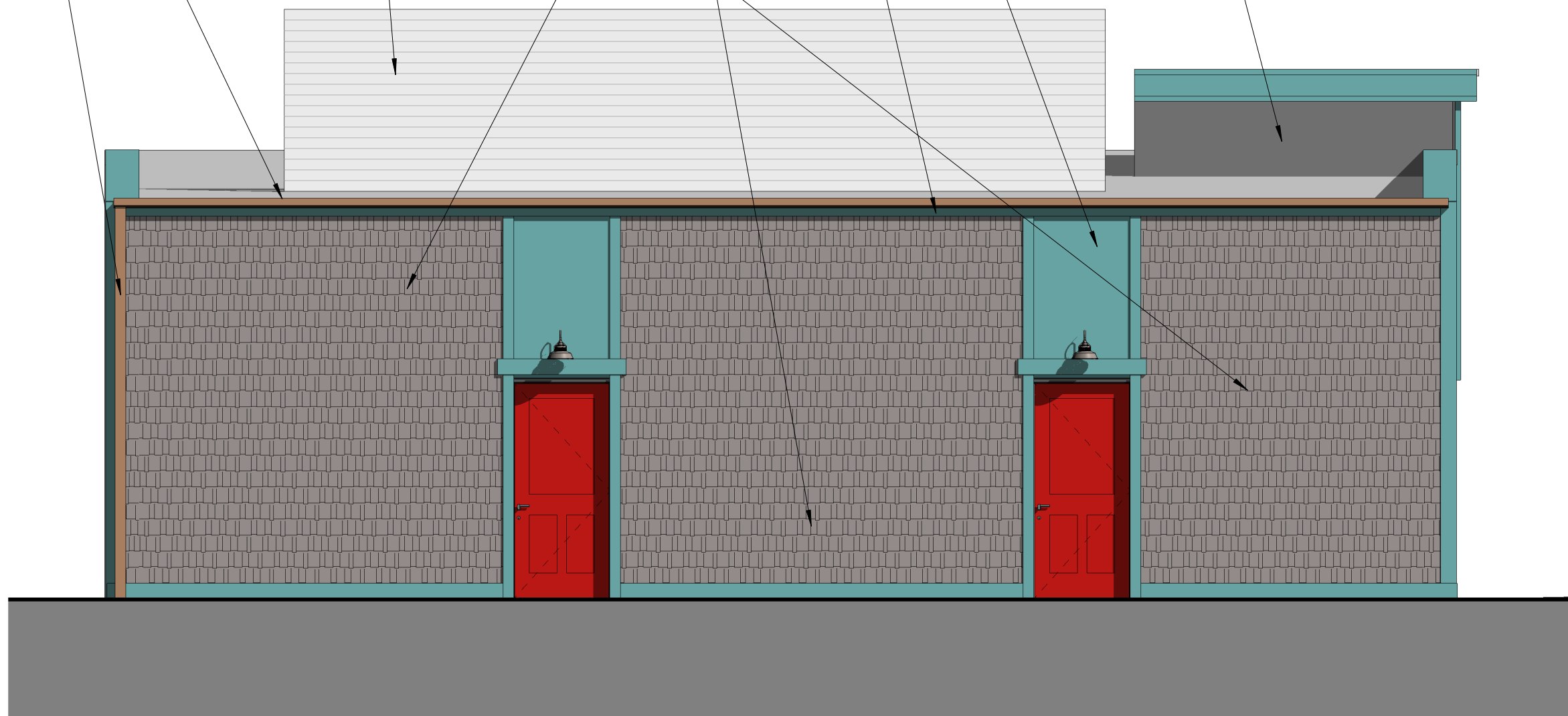

② BACK ELEVATION
1/4" = 1'-0"

CEDAR SHAKES

5' H LOUVER SCREEN BEYOND, LIGHT GRAY

EXISTING WALL, PAINTED NEWPORT INDIGO

ALUMINUM CLAD TRIMLINE WINDOWS, COLOR - CODMAN CLARET

TRIM, PAINTED ROBIN'S EGG BLUE, TYP.

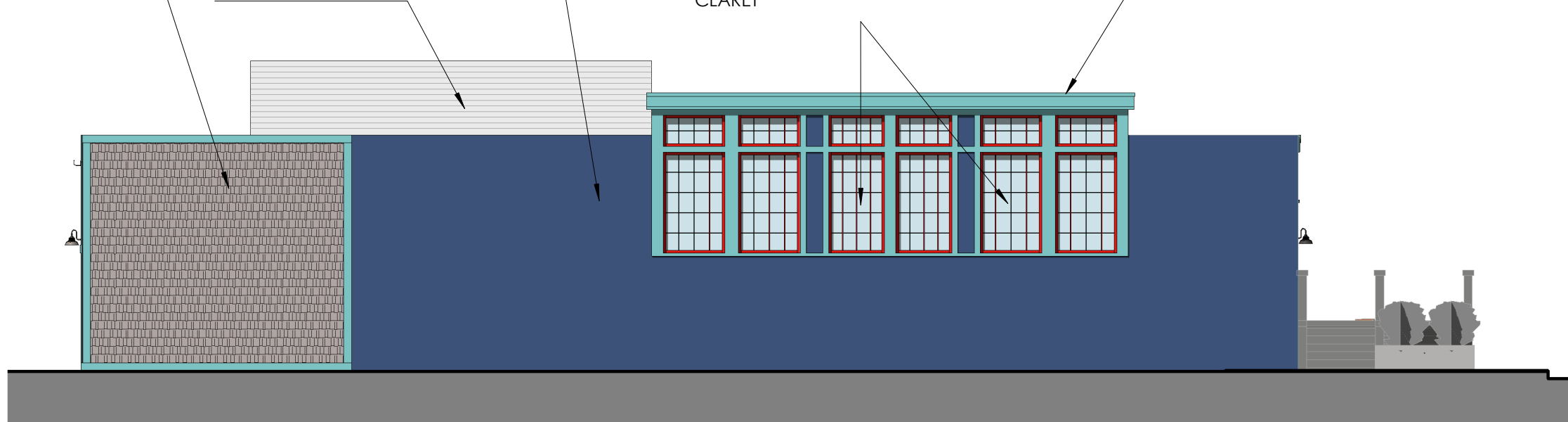

③ SIDE ELEVATION
1/8" = 1'-0"

EXISTING WALL, PAINTED WESTCHESTER GRAY

MECH EQUIPMENT BEYOND

TRIM, PAINTED ROBIN'S EGG BLUE, TYP.

CEDAR SHAKES

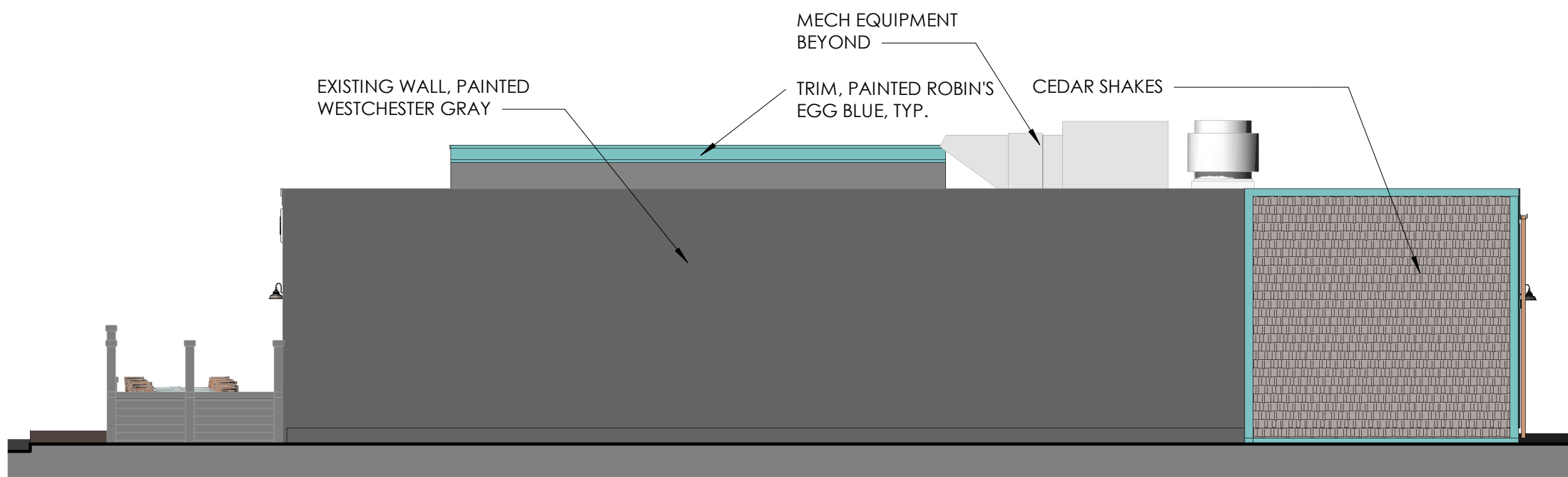

④ SIDE ELEVATION 2
1/8" = 1'-0"

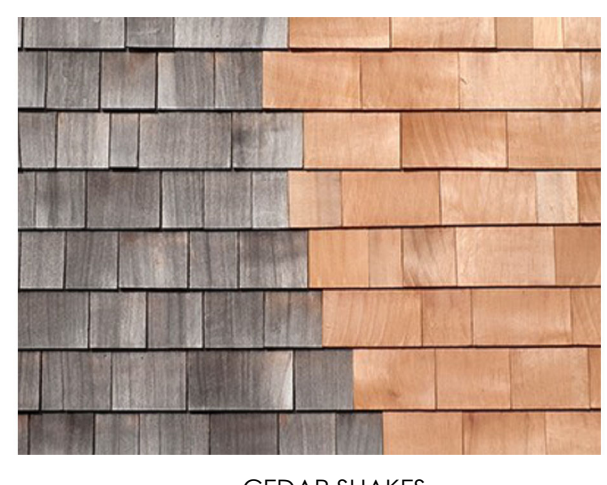
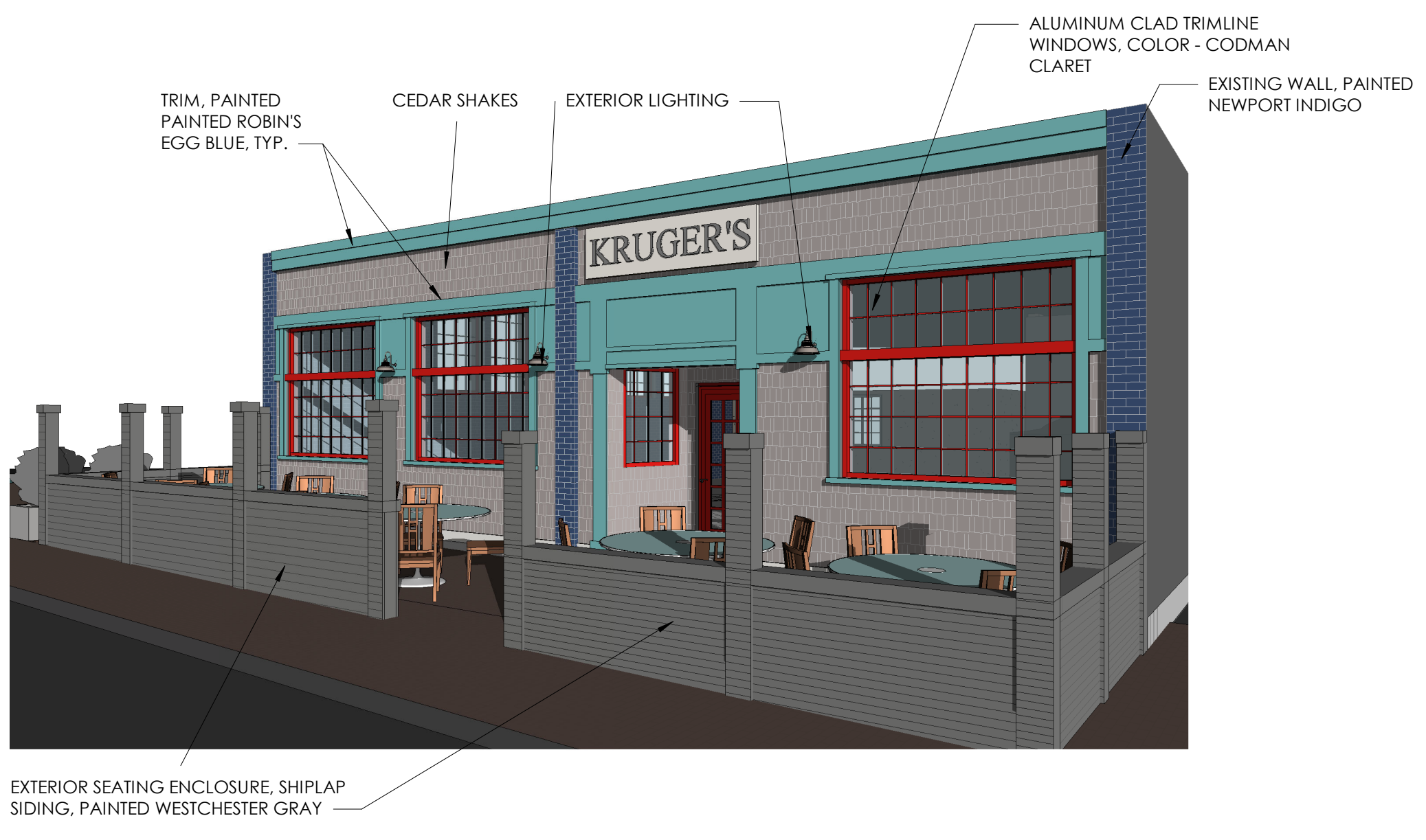

CEDAR SHAKES



ROBIN'S EGG BLUE



NEWPORT INDIGO



WESTCHESTER GRAY



CODMAN CLARET

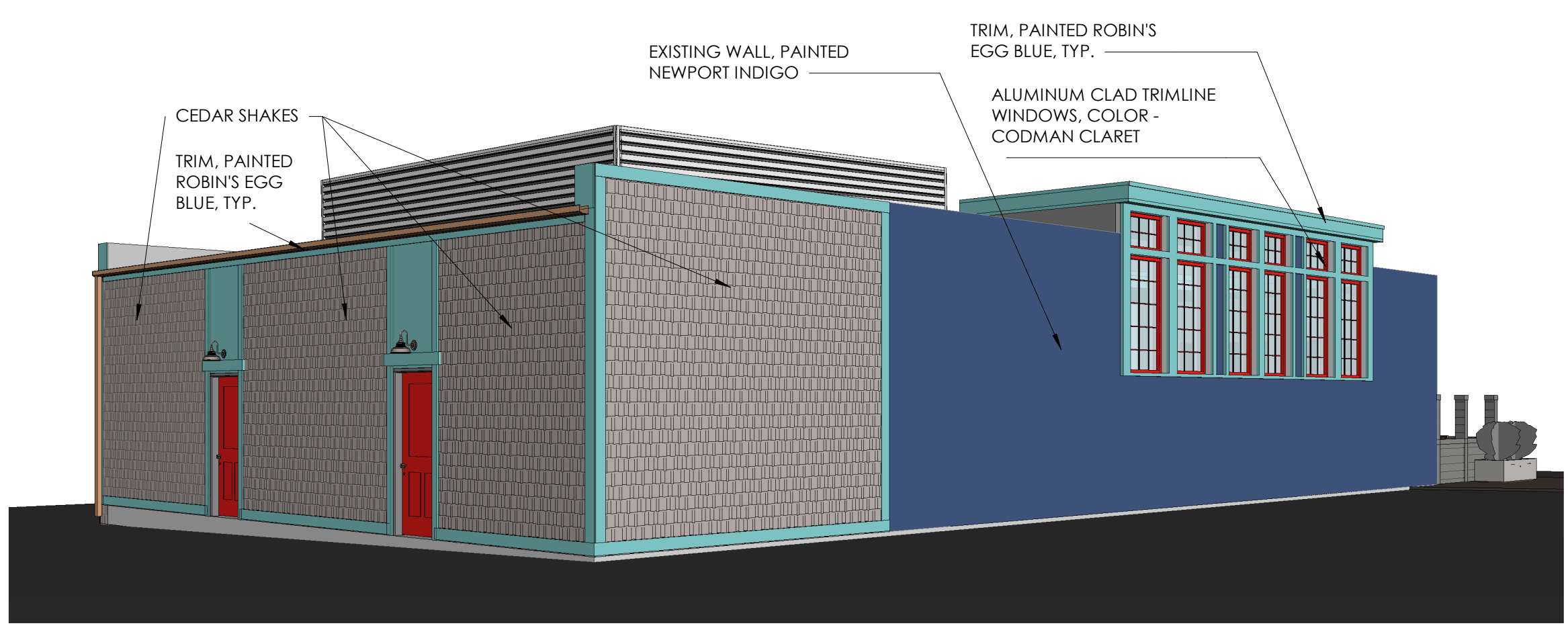
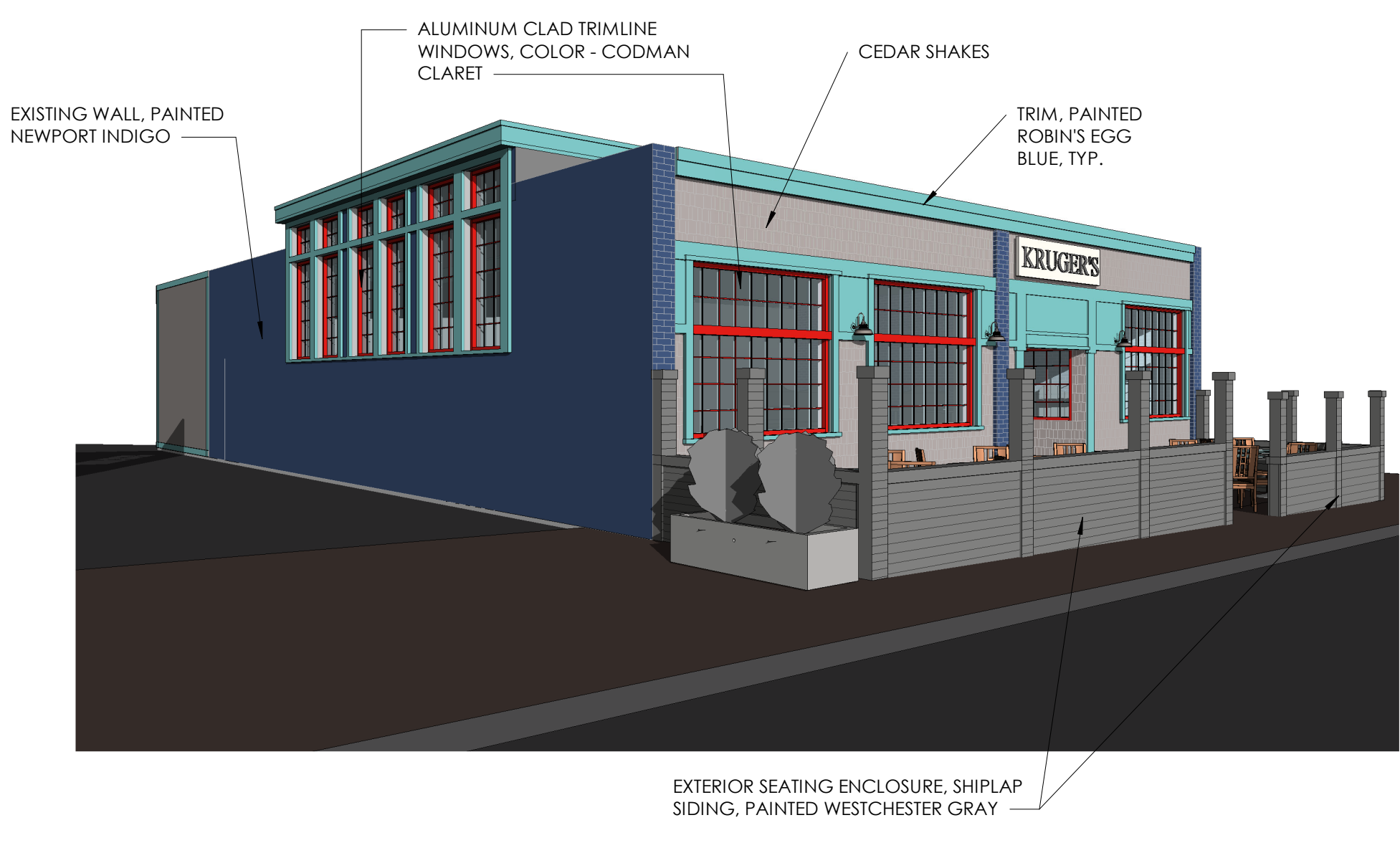

3D VIEWS
 KRUGER'S
 49 UNION ST, NEW BEDFORD, MA 02740

RT Architecture, LLC
 245 Shea Ave
 Belchertown, MA 01007
 Tel: 413-241-4600
 Email: rtoezko@gmail.com



FRONT VIEW EXISTING



FRONT VIEW PROPOSED



SIDE VIEW EXISTING



SIDE VIEW PROPOSED



VIEW FROM THE WHALING MUSEUM EXISTING



VIEW FROM THE WHALING MUSEUM PROPOSED



EXTERIOR LIGHTING

Marlowe High Bronze Metal Outdoor Wall Light

- 16 3/4" high x 14" wide. Extends 22 1/2" from the wall. Round backplate is 6 3/4" wide. Weighs 5.72 lbs.
- Uses one maximum 60 watt standard-medium base bulb (not included). Shown with an Edison filament bulb.
- Outdoor wall light with gooseneck arm from the Marlowe collection by John Timberland.
- Painted bronze finish over die-cast metal construction. Cage frame with a clear glass shade inside. Hooded design with arched arm.
- Wet location rated for outdoor use. Can also be used indoors.

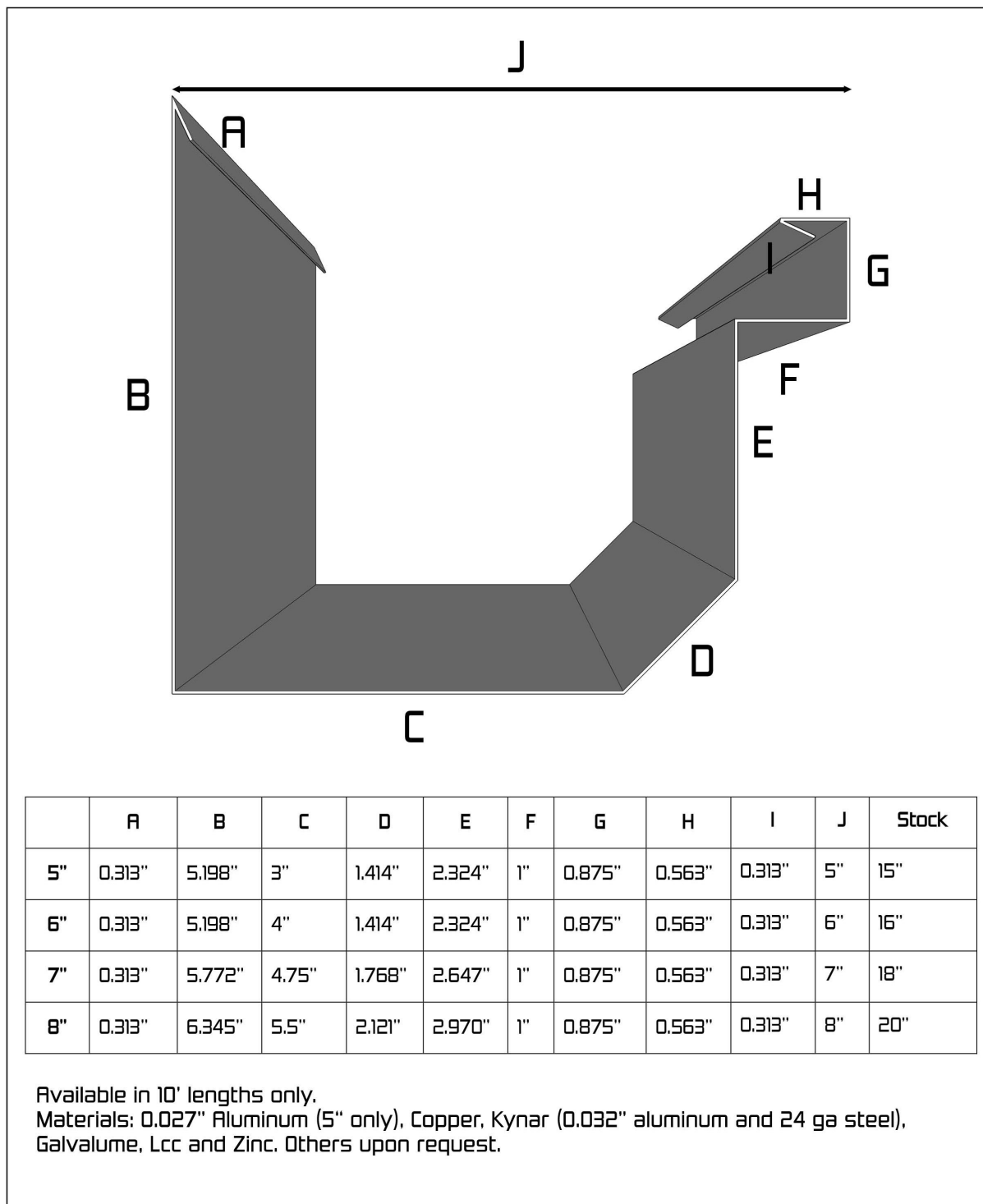

ROOF DRAINAGE

LOW SLOPE ROOF TOWARDS ROSE ALLEY
COPPER GUTTER AND DOWNSPOUT ON ROSE ALLEY ELEVATION
NO CHANGE IN IMPERVIOUS SURFACE AREA



STYLE D COPPER BOX GUTTER



SQUARE COPPER DOWNSPOUT

	1310 E. Cornwallis Rd. Durham, NC 27713 P: (919) 544-8887 F: 544-8998 info@kmsheetmetal.com - www.kmsheetmetal.com	Box Gutter Style D	REVISIONS NO. DATE BY REVISIONS 1 11/15/11 JMK/MSK ORIGINAL DRAFT OF DRAWING 2 11/15/11 JMK/MSK 3 11/15/11 JMK/MSK 4 11/15/11 JMK/MSK	D 001
--	---	------------------------------	--	-------

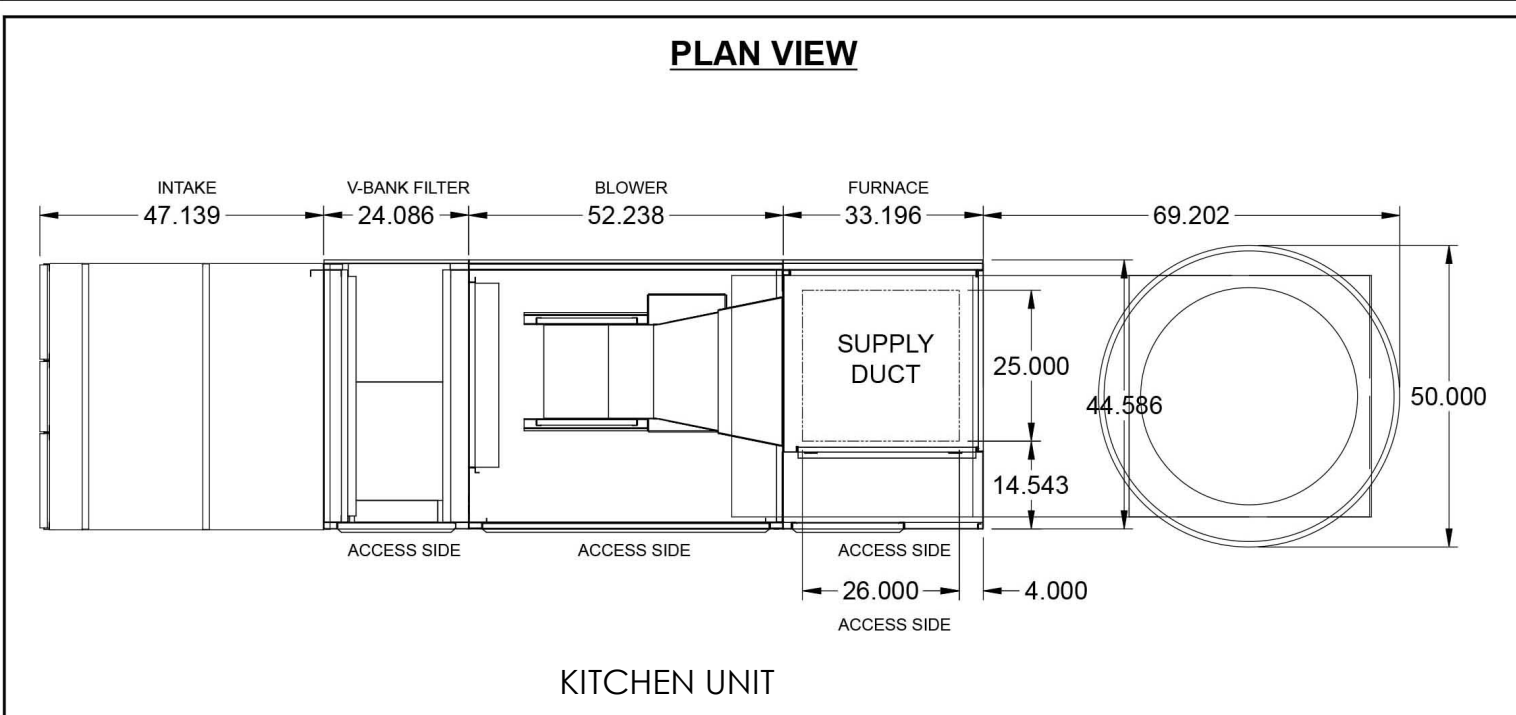
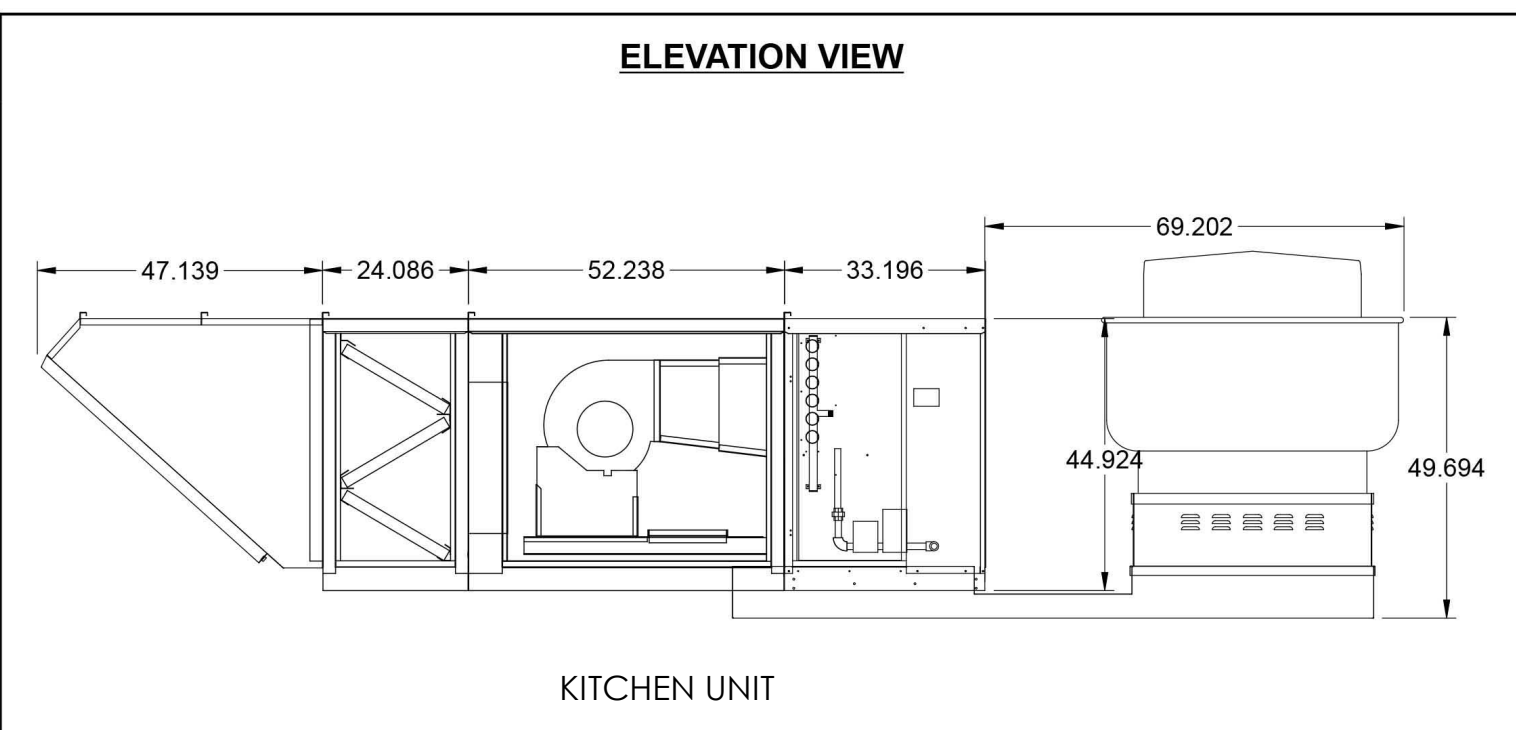

ROOF TOP MECH EQUIPMENT

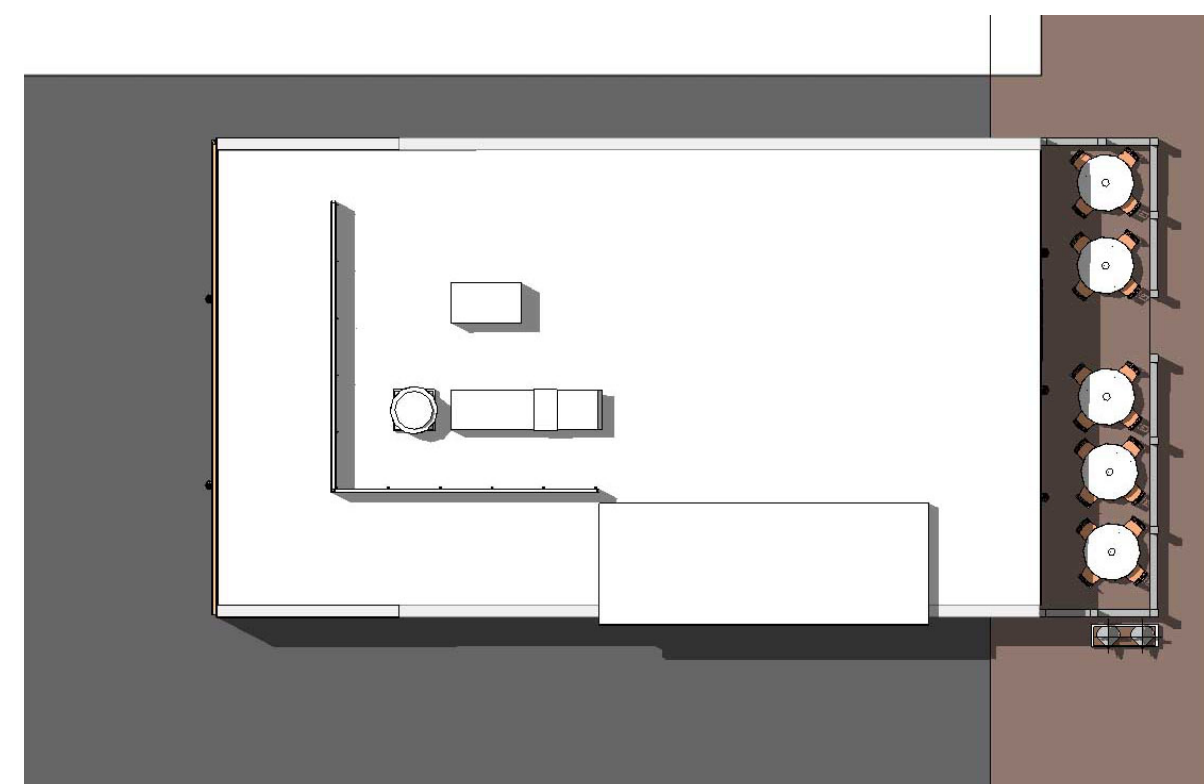

ROOF PLAN