



SCALE: $3/16" = 1'-0"$

Project	Proposed
---------	----------

For:

929 ASHLEY BLVD
New Bedford, MA

Date 10.12.2020	Drawing No.
Scale AS SHOWN	EX2.1
Drawn amp	
Checked	
Approved	
Sheet of	Proj. No. 2020-85

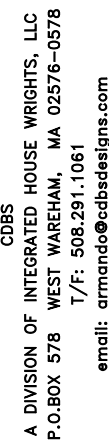
[illegible]

CDBS
A DIVISION OF INTEGRATED HOUSE WRIGHTS, LLC
P.O. BOX 578 WEST WAREHAM, MA 02576-0578
T/F: 508.291.1061
email: armando@cdbssdesigns.com

1/F: 306.291.1061
email: armando@cdbdesigns.com

☐ Approved
☐ Approved as Noted

Date _____

Notes:
All ideas, designs, arrangements, drawings and specifications are owned by, and the property of this office and were created, conceived, developed, designed, drawn, or otherwise prepared by the staff of this office in connection with the specified project. None of such ideas, designs, arrangements or specifications shall be used by or disclosed to any third party without the written permission of the architect-engineer.

All sub-trades and fabricators shall be responsible for field verifying all dimensions and quantities of construction and manufactured items called for or shown on this drawing.

Notes:
All sub-trades and fabricators shall be responsible for field verifying all dimensions to ensure proper location and fit of all field construction and manufactured items called for or shown on this drawing.

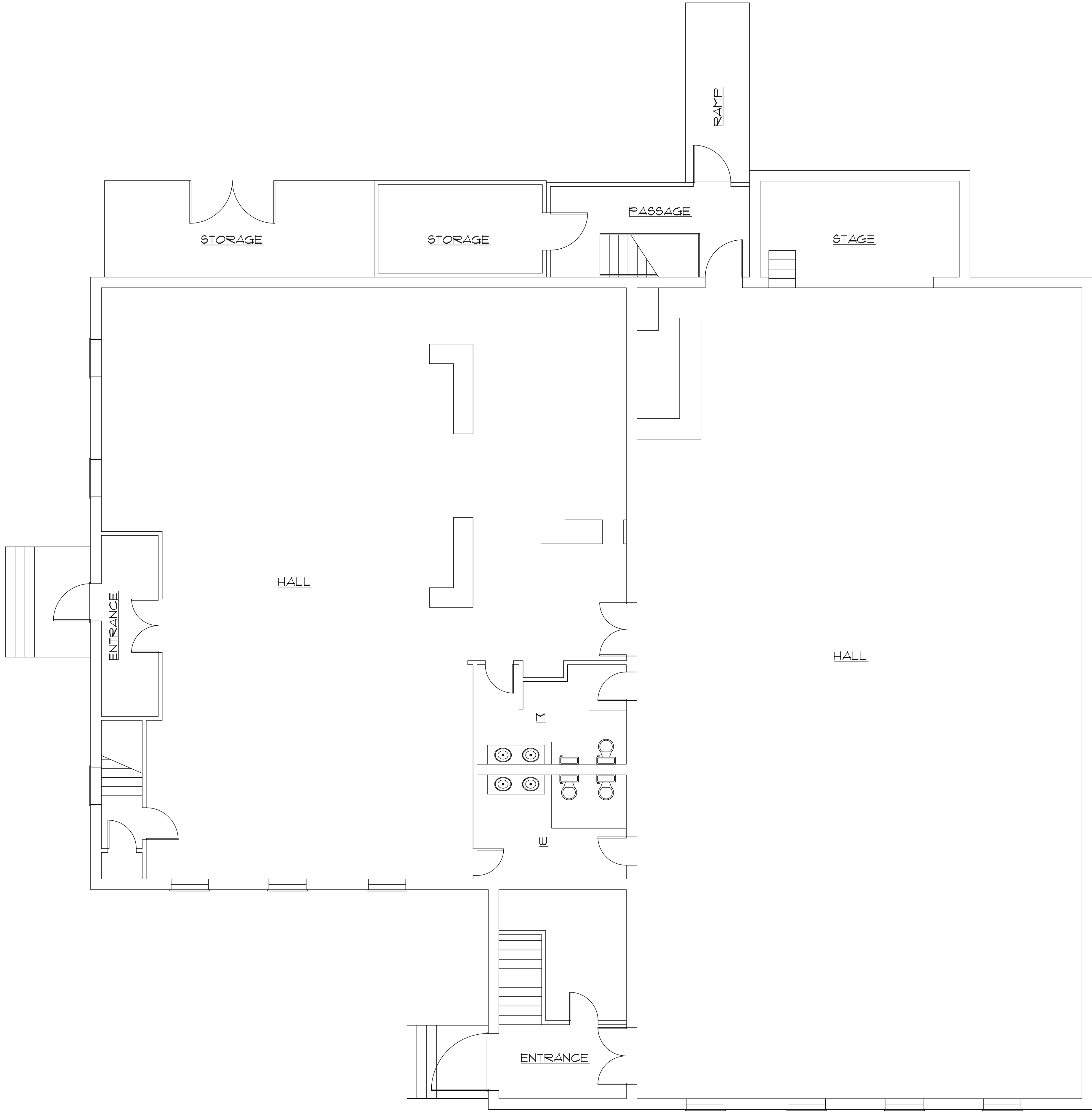

EXISTING FIRST FLOOR PLAN
SCALE: 3/16" = 1'-0"

Copyright © 2020 by Comprehensive Design/Build Services. ALL RIGHTS RESERVED. The plans, drawings, designs, specifications and other arrangements on this sheet are and shall remain the property of Comprehensive Design/Build Services. No part thereof shall be copied, disclosed to others, or used in connection with any work or project, other than the specified project for which they have been prepared and developed, without the express knowledge and written consent of Comprehensive Design/Build Services. Comprehensive Design/Build Services shall not be responsible for construction means, methods, techniques, or procedures utilized by the contractors, nor for the safety of public or contractor's employees; or for the failure of the contractor to carry out the work in accordance with the contract documents. Comprehensive Design/Build Services limit of liability for this project is limited to the extent of its fee less third party costs.

Project: Proposed RENOVATION
For: 920 ASHLEY BLVD
New Bedford, MA

Drawing Title: EXISTING CONDITIONS FIRST FLOOR PLAN
Drawing No.: EX2.2
Date: 10-12-2020
Scale: AS SHOWN
Drawn: JPD
Checked: JPD
Approved: JPD
Sheet: 1 of 1

No.	Date	Revision
1		
2		
3		
4		
5		
6		
7		
8		
9		
10		

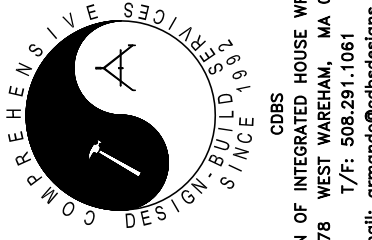

A DIVISION OF INTEGRATED HOUSE WRIGHTS, LLC
P.O. BOX 578 WEST WARDHAM, MA 02578-0578
phone: 508-548-1111
email: cdb@comdesigndesign.com

Description: PROPOSED REPAIR/RENOVATION
Approved: ☒ Approved as Noted
Date: _____
By: _____

Notes: All drawings, designs, specifications, drawings and specifications are owned by, and the user of these drawings, designs, specifications, drawings and specifications is hereby notified that they are not to be used for any other project without the written permission of Comprehensive Design/Build Services. The user of these drawings, designs, specifications, drawings and specifications is hereby notified that they are not to be used for any other project without the written permission of Comprehensive Design/Build Services. The user of these drawings, designs, specifications, drawings and specifications is hereby notified that they are not to be used for any other project without the written permission of Comprehensive Design/Build Services. The user of these drawings, designs, specifications, drawings and specifications is hereby notified that they are not to be used for any other project without the written permission of Comprehensive Design/Build Services.