

IX. HOMEOWNER LICENSE EXEMPTION

Supplement #1

The current exemption for "homeowner" was extended to include owner-occupied dwellings of two units or less and to allow such homeowners to engage an individual for hire who does not possess a license, provided that the owner acts as supervisor. (State Building Code Section 110.5)

DEFINITION OF HOMEOWNER:

Person(s) who own a parcel of land on which he/she resides or intends to reside, on which there is, or is intended to be, a one to two family dwelling, attached or detached structures accessory to such use and /or farm structures. A person who constructs more than one home in a two-year period shall not be considered a homeowner. Such "homeowner shall submit to the Building Official, on a form acceptable to the Building Official, that he/she shall be responsible for all such work performed under the building permit. (Section 110.5)

The undersigned "homeowner assumes responsibility for compliance with the State Building Code and other applicable codes, ordinance, rules and regulations, and will comply with the City of New Bedford Building Department minimum inspection procedures and requirements.

HOMEOWNERS SIGNATURE _____

X. CONSTRUCTION DEBRIS DISPOSAL

Supplement #2

In accordance with provisions of Massachusetts General Law C40, §54, debris resulting from this work shall be disposed of in a properly licensed solid waste disposal facility as defined by Massachusetts General Law C111, §150A

The debris will be disposed of in: _____
(Location of Facility)

Signature of Permit Applicant _____

Date _____

XI. HOME IMPROVEMENT CONTRACTOR LAW AFFIDAVIT

(Residential Use Only) Supplement to Permit Application

Supplement #3

MGLc, 142 A requires that the "reconstruction, alteration, renovation, repair, modernization, conversion, improvement, removal, demolition, or construction of an addition to any pre-existing owner-occupied building containing at least one but not more than four dwelling units... or to structures which are adjacent to such residence of building" be conducted by registered contractors, with certain exceptions, along with other requirements.

Type of Work: CONSTRUCT A WAREHOUSE ADDITION Est. Cost _____

Address of Work: 59 TARKILN PLACE

Owner Name: JAZ BRUSH U.S.A. INC Date of Permit Application: _____

I hereby certify that: Registration is not required for the following reason(s):

_____ Work excluded by law _____ Job under \$1,000 _____ Building not owner-occupied _____ Owner obtaining own permit

Other (specify) _____

Notice is hereby given that:

OWNERS OBTAINING THEIR OWN PERMIT OR EMPLOYING UNREGISTERED CONTRACTORS FOR APPLICABLE HOME IMPROVEMENT WORK DO NOT HAVE ACCESS TO THE ARBITRATION PROGRAM OF GUARANTY FUND UNDER MGLC. 142A.

signed under penalties of perjury:

I hereby apply for a permit as the agent of the owner:

Date _____

Contractor Signature _____

Registration No. _____

OR:

Notwithstanding the above notice, I hereby apply for a permit as the owner of the above property:

Date _____

Owner Signature _____

XII. BUILDING COMMISSIONERS REVIEW COMMENTS AND CONDITIONS

C. Building Permit Rejected ☒ Planning Board - Site Plan Review & Special Permit

Fee

Reason For Rejection:

"See Attachments"

B-21-2198

Comments and Conditions:

Signed _____

Date: 9-29 - 20 21

Title _____

Not valid unless signed (not stamped) by Building Commissioner



CITY OF NEW BEDFORD
JONATHAN F. MITCHELL, MAYOR

DEPARTMENT OF INSPECTIONAL SERVICES
133 WILLIAM STREET – ROOM 308
NEW BEDFORD, MA 02740

New Bedford Comprehensive Zoning Code Review

Code of Ordinances – Chapter-9

59 Tarkiln Place – PLOT: 130G – LOT: 164 – ZONED DISTRICT: IA
Special Permit and Site Plan Review is Required from the Planning Board

Zoning Code Review as follows:

Special Permit	Planning Board
-----------------------	-----------------------

❖ **SECTIONS**

- **3100 – Parking and Loading**
- **3110 – Applicability**
- **3120-3125 – Special Permit (Reduction in Loading)**
- **3130 – Table of Parking Loading Requirements – Appendix C**
 - **Businesses engaged in the warehousing and distribution of goods**
- **5300-5390 – Special Permit**

Site Plan Review	Planning Board
-------------------------	-----------------------

❖ **SECTIONS**

- **5400 – Site Plan Review**
- **5410 – Purpose**
- **5420 – Applicability**
 - **5421 – Any new industrial or commercial construction or expansion over two thousand (2,000) gross square feet or any new industrial or commercial construction or expansion requiring more than five (5) additional parking spaces.**
 - **5425 – New industrial or commercial construction or additions less than two thousand (2,000) square feet if requiring a new curb cut or driveway or if substantially affecting existing internal circulation.**
- **5430-5490B**



CITY OF NEW BEDFORD
JONATHAN F. MITCHELL, MAYOR

DEPARTMENT OF INSPECTIONAL SERVICES
133 WILLIAM STREET – ROOM 308
NEW BEDFORD, MA 02740

Loading Spaces Calculations

Building Primary Use – Businesses engaged in the warehousing and distribution of goods

Number of Loading Spaces Required - 19,064sf

Number of Space required = Two (2) loading spaces for each building containing 10,000 sq. ft. of gross floor area.

2 Loading Spaces

Number of Space required = Thereafter, one (1) additional loading space shall be required for each additional 25,000 sq. ft. of gross floor area or for each fifteen (15) feet of dock, platform or opening in the building where the loading or unloading of commodities is intended to occur, whichever is the greatest = Does Not Apply

Number of Loading Spaces Provided = 1 Parking Spaces

(Proposed additional is to remove the one of the existing loading required)

Number of Parking Spaces Required for Relief = 1 Loading Spaces

3100. - PARKING AND LOADING.

3110. Applicability. Every building erected, enlarged, converted, or relocated and each use or change of use of land shall be provided with off-street parking spaces and off-street loading spaces in accordance with Section 3130, Table of Parking Requirements.

3111. In the event of the enlargement of a structure existing on the effective date of the ordinance from which this Section is derived, or the construction or relocation of additional structures on a lot, after such effective date, the regulations of this Section shall apply only to the enlargement, construction or relocation thereof, except that any off-street parking and off-street loading facilities established to serve any buildings and any uses prior to such effective date shall not be reduced below the required number.

3112. For a building or premises used for combined purposes, the number of off-street parking spaces and off-street loading spaces shall be determined as the sum of the required number of spaces in each component of the combined use.

3113. Where the computation of required parking spaces and loading spaces result in a fractional number, the required parking spaces shall be the next whole number.

(Ord. of 12-23-03, § 1)

3120. Special Permit. Any parking or loading requirement set forth herein may be reduced upon the issuance of a special permit by the Planning Board if the Board finds that the reduction is not inconsistent with public health and safety, or that the reduction promotes a public benefit. Such cases might include:

3121. Use of a common parking lot for separate uses having peak demands occurring at different times;

3122. Age or other characteristics of occupants of the facility requiring parking which reduces auto usage;

3123. Peculiarities of the use which make usual measures of demand invalid;

3124. Availability of on-street parking or parking at nearby municipally owned facilities.

3125. Where a special permit is granted, a reserve area, to be maintained indefinitely as landscaped open space, may be required sufficient to accommodate the difference between the spaces otherwise required and the spaces reduced by special permit. The parking/site plan shall show (in dotted outline) how the reserve area would be laid out in to provide the otherwise required number of spaces.

(Ord. of 12-23-03, § 1)

3130. Table of Parking and Loading Requirements. See Appendix C.

(Ord. of 12-23-03, § 1)

3140. Location and Layout of Parking and Loading Facilities. Off-street parking and loading, for facilities other than single- or two-family residences, may be provided in structures or in the open air, and shall be subject to the following regulations pertaining to their layout and location:

3141. Parking spaces shall be located on the same lot as the building or use where they are intended to serve, except that they may be provided on an adjoining lot in the same ownership.

3142. Where the provisions of subsection 3141 cannot be satisfied and the parking lot contains five (5) or more required spaces, the required parking spaces may be located on a lot in the same ownership within two hundred (200) feet of the building or lot they are intended to serve.

3143. Parking space for three (3) or fewer vehicles may be provided in the form of a driveway on a lot; the improved surface may be extended to one foot of the side line.

3144. Where a drive or aisle, other than a street, is required to maneuver a vehicle into or out of a parking space, such drive or aisle shall be at least twenty-two (22) feet wide for parking spaces situated at right angles, or nearly right angles to the aisle. For parking spaces situated at an angle of thirty (30) to sixty (60) degrees to the aisle, the required width of the aisle shall be at least fifteen (15) feet.

3145. Open-air off-street parking facilities may be located in required front, rear and side yards, except that in a residential district, no open-air off-street parking space shall be located in front of the dwelling or principal building. Notwithstanding the previous sentence, in cases where a garage faces the frontage of the dwelling and is located beneath the dwelling, open-air off-street parking may be located in front of the dwelling in a residential district provided that the dwelling is set back a minimum of twenty (20) feet from the front property line and provided that said parking occurs only within the driveway, the width of which shall not exceed the lesser of the width of said garage or eighteen (18) feet. Any driveway in a residential district, requiring more than one curb cut, shall require Site Plan Approval. No driveway in a residential district shall exceed eighteen (18) feet in width.

3146. When five (5) or more parking spaces are required on a lot, the provisions of Section 3300 shall apply. All spaces shall be laid out so that vehicles can enter or leave any parking space directly from a drive or aisle other than a street. Additionally, all spaces shall be laid out so the vehicles entering a street may do so facing the street.

3147. All parking spaces and loading areas or berths in the open-air and the access drives or aisles, shall be provided with a concrete or asphalt surface. Compacted gravel or stone shall be permitted only for single- or two-family residential dwellings.

For any development under Site Plan review, the Planning Board may determine that an alternate surface proposed on plans submitted for site plan review is suitable based on the scope, use, character and nature of the property served by the subject parking or loading area and that the proposed surface is appropriate based upon its' relationship to the character and nature of the area and neighborhood in which the particular property is located. The Planning Board may allow a suitable alternative surface for parking areas provided such areas are graded and surfaced with a suitably stable material to prevent excessive dust, erosion, odor, unsightly conditions or inflow into the City's wastewater system or wetlands, and provided the perimeter of such parking areas shall be defined by bricks, stones, railroad ties or other similar material. Curbing shall be placed at the edges of surfaced areas, except driveways, in order to protect landscaped areas and to prevent the parking of vehicles within required setback areas. Entrance and exit driveways shall be clearly defined by curb cuts, signs, striping.

If an alternative surface is used, a written agreement and maintenance plan of City right-of-way adjacent to property shall be provided to the planning board for approval. Storm Water Management systems within private property need to be constructed and maintained in accordance with the City's Stormwater Management Rules and Regulations.

(Ord. of 4-7-20, § 1)

3148. No off-street loading areas or berths shall be laid out in such a manner as will result in loading or unloading being carried on within a street right-of-way or other public property. Each area or berth shall be sufficient size as to accommodate the largest expected truck or tractor trailer common to the building use.

3149. Special Permit for Commercial Parking in Residential Districts. Commercial parking may be allowed on residentially zoned property, held in common ownership and located immediately adjacent to the commercial business to which it is to serve, upon the issuance of a special permit by the Zoning Board of Appeals, if the Board finds that said parking is not detrimental to public health and safety, and that said parking promotes a public benefit. A Special Permit for vehicular access to a building lot accessed from public way that does not constitute frontage of the lot. Upon the issuance of a special permit by the Zoning Board of Appeals, vehicular access may be allowed from a public way that does not constitute the legal frontage of the subject lot if said lot is residentially zoned, if the proposed vehicular access is for the purpose of accessing parking that is located beside or behind the dwelling or principal building, and if the Board finds that said vehicular access promotes a public benefit and is not detrimental to public health and safety. Notwithstanding Section 5240 of Chapter 9 of the Code of Ordinances or any other provision to the contrary, no fee of any kind shall be charged or imposed by the Special Permit Authority to the applicant of a Special Permit applied for under this Section.

(Ord. of 12-23-03, § 1; Ord. of 8-22-06, § 1)

3150. Size of Parking Space. A parking space shall be a rectangle at least nine (9) feet by twenty (20) feet exclusive of any required drive or aisle.

3151. The area of required off-street loading space is not to be included as off-street parking space in the computation of required off-street parking space.

(Ord. of 12-23-03, § 1)

APPENDIX C - TABLE OF PARKING AND LOADING REQUIREMENTS

USE	PARKING REQUIREMENTS	LOADING REQUIREMENTS
One-family dwelling Two-family dwelling Multi-family (3) or more per structure	Two (2) spaces per dwelling unit Two (2) spaces per dwelling unit	One (1) loading space for each multifamily dwelling containing more than ten (10) dwelling units, or more than twenty (20) housekeeping units
Hotel, motel, bed and breakfast, rooming or boarding or lodging house, tourist home, dormitories, or other non-family residence accommodations, excluding group homes	One (1) space per each employee per shift, who does not reside on the premises; one (1) space per guest room, dwelling parking requirements, if applicable	One (1) loading space for each building containing more than 20 guest rooms
Offices: General, professional, business, banks, medical clinics and laboratories, radio and television stations; office of non-profit educational, cultural, or charitable organizations	One (1) space per each 200 sq. ft. of gross floor area but not less than two (2) spaces for each business unit intended to occupy the premises. After 10,000 sq. ft. of gross floor area, one space for every 1,000 sq. ft. of gross floor area	One (1) loading space for each building containing 10,000 sq. ft. or more of gross floor area. Two (2) loading spaces for 100,000 sq. ft. or more of gross floor area

<p>Places of assembly, including theaters, veterans, fraternal, social and recreational clubs and organizations not operated for a profit; facilities primarily for the education and instruction of persons sixteen (16) yrs. of age and older; taxi, bus & railroad passenger terminals; auditoriums, theaters, bowling alleys and dance halls; sports facilities; places of worship; funeral homes</p>	<p>One (1) space per five (5) seats for which the building is designed or one (1) spaces for each 200 sq. ft. of gross floor area whichever results in the greatest number</p>	<p>containing 100,000 sq. ft. or more of gross floor area</p>
<p>Businesses engaged in the manufacturing, processing, assembly, fabrication of products, including research and testing laboratories and facilities</p>	<p>One (1) space per each 500 sq. ft. of gross floor area plus one (1) space for each vehicle used in conducting the business</p>	<p>Two (2) loading spaces for each building containing 10,000 sq. ft. of gross floor area. Thereafter, one (1) additional loading space shall be required for each additional 25,000 sq. ft. of gross floor area or for each fifteen (15) feet of dock, platform or opening in the building where the loading or unloading of commodities</p>

<p>Businesses engaged in the warehousing and distribution of goods & materials including building & construction contractors, equipment & supplies on premises, motor freight terminal, facilities for storing & servicing of motor vehicles used in conducting a business or public transportation, industrial machinery & equipment, grain, petroleum products & junkyards</p>	<p>One (1) space per 1500 sq. ft. of gross floor area up to 15,000 sq. ft. Thereafter, one (1) additional space for each 5,000 sq. ft. or portion thereof in excess of 15,000 sq. ft., plus one (1) space for each vehicle utilized in the business</p>	<p>is intended to occur, whichever is the greatest</p>
<p>Schools, Adult Day Care Centers, Day Care Centers, excluding family day care homes</p>	<p>One (1) space for each employee in addition to three (3) space Drop-Off Zone</p>	<p>One (1) loading space for each building containing 10,000 sq. ft. or more of gross floor area. Two (2) loading spaces for buildings containing 100,000 sq. ft. or more of gross floor area</p>
<p>Group Homes</p>	<p>One (1) space for each employee per shift</p>	<p>One (1) loading space for each building containing more than twenty (20) guest rooms</p>

5300. - SPECIAL PERMITS.

5310. Special Permit Granting Authority. The Zoning Board of Appeals, the Planning Board or the City Council shall act as the Special Permit Granting Authority under this Chapter as specifically designated in a particular Section or in accordance with the Specific Designations in the Table of Principal Use Regulations under Appendix A of this Chapter.

(Ord. of 12-23-03, § 1; Ord. of 12-8-05, § 1)

5320. Criteria. Special permits shall be granted by the special permit granting authority, unless otherwise specified herein, only upon its written determination that the benefit to the City and the neighborhood outweigh the adverse effects of the proposed use, taking into account the characteristics of the site and of the proposal in relation to that site. In addition to any specific factors that may be set forth in this Ordinance, the determination shall include consideration of each of the following:

5321. Social, economic, or community needs which are served by the proposal;

5322. Traffic flow and safety, including parking and loading;

5323. Adequacy of utilities and other public services;

5324. Neighborhood character and social structures;

5325. Impacts on the natural environment; and

5326. Potential fiscal impact, including impact on City services, tax base, and employment.

(Ord. of 12-23-03, § 1)

5330. Procedures. Applications for special permits shall be filed in accordance with the rules and regulations of the various special permit granting authorities, as may be applicable.

(Ord. of 12-23-03, § 1)

5340. Plans. An applicant for a special permit shall submit a plan in substantial conformance with the requirements of Section 5400, herein.

(Ord. of 12-23-03, § 1)

5350. Development Impact Statement (DIS). At the discretion of the special permit granting authority, the submittal of a development impact statement (DIS) may be required. The DIS shall be prepared by an interdisciplinary team including a Registered Landscape Architect or Architect, a Registered Professional or Civil Engineer, and a Registered Surveyor.

5351. Physical Environment.

- (a) Describe the general physical conditions of the site, including amounts and varieties of vegetation, general topography, unusual geologic, archeological, scenic and historical features or structures, location of significant viewpoints, stone walls, trees over sixteen (16) inches in diameter, trails and open space links, and indigenous wildlife.
- (b) Describe how the project will affect these conditions, providing a complete physical description of the project and its relationship to the immediate surrounding area.

5352. Surface Water and Subsurface Conditions.

- (a) Describe location, extent, and type of existing water and wetlands, including existing surface drainage characteristics, both within and adjacent to the site.
- (b) Describe any proposed alterations of shore lines, marshes, or seasonal wet areas.
- (c) Describe any limitations imposed on the project by the site's soil and water conditions.
- (d) Describe the impact upon ground and surface water quality and recharge, including estimated phosphate and nitrate loading on groundwater and surface water from septic tanks, lawn fertilizer, and other activities within the site.

5353. Circulation Systems.

Project the number of motor vehicles to enter depart the site per average day and peak hour. Also state the number of motor vehicles to use streets adjacent to the site per average day and peak hour. Such data shall be sufficient to enable the special permit granting authority to evaluate (i)

existing traffic on streets adjacent to or approaching the site, (ii) traffic generated or resulting from the site, and (iii) the impact of such additional traffic on all ways within and providing access to the site. Actual study results, a description of the study methodology, and the name, address, and telephone number of the person responsible for implementing the study, shall be attached to the DIS.

5354. Support Systems.

- (a) **Water Distribution:** Discuss the types of wells or water system proposed for the site, means of providing water for firefighting, and any problems unique to the site.
- (b) **Sewage Disposal:** Discuss the type of on-site or sewer system to be used, suitability of soils, procedures and results of percolation tests, and evaluate impact of disposal methods on surface and groundwater.
- (c) **Refuse Disposal:** Discuss the location and type of facilities, the impact on existing City refuse disposal capacity, hazardous materials requiring special precautions.
- (d) **Fire Protection:** Discuss the type, location, and capacity of fuel storage facilities or other flammables, distance to fire station, and adequacy of existing firefighting equipment to confront potential fires on the proposed site.
- (e) **Recreation:** Discuss the distance to and type of public facilities to be used by residents of the proposed site, and the type of private recreation facilities to be provided on the site.
- (f) **Schools:** Project the increase to the student population for nursery, elementary, junior high school, and high school levels, also indicating present enrollment in the nearest public schools serving these categories of students.

5355. Phasing. Where development of the site will be phased over more than one year, indicate the following:

- (a)

Describe the methods to be used during construction to control erosion and sedimentation through use of sediment basins, mulching, matting, temporary vegetation, or covering of soil stockpiles. Describe the approximate size and location of portion of the parcel to be cleared at any given time and length of time of exposure.

- (b) Describe the phased construction, if any, of any required public improvements, and how such improvements are to be integrated into site development.

(Ord. of 12-23-03, § 1)

5360. Conditions. Special permits may be granted with such reasonable conditions, safeguards, or limitations on time or use, including performance guarantees, as the special permit granting authority may deem necessary to serve the purposes of this Ordinance.

(Ord. of 12-23-03, § 1)

5370. Lapse. Special permits shall lapse if a substantial use thereof or construction thereunder has not begun, except for good cause, within twelve (12) months following the filing of the special permit approval (plus such time required to pursue or await the determination of an appeal referred to in M.G.L.A. c. 40A, § 17, from the grant thereof) with the City Clerk.

(Ord. of 12-23-03, § 1)

5380. Regulations. The special permit granting authority may adopt rules and regulations for the administration of this Section.

(Ord. of 12-23-03, § 1)

5390. Fees. The special permit granting authority may adopt reasonable administrative fees and technical review fees for applications for special permits.

(Ord. of 12-23-03, § 1)

State Law reference— Special permits, M.G.L.A. c. 40A, § 9.

5400. - SITE PLAN REVIEW.

5410. Purpose. The purpose of this Section is to provide for individual detailed review of development proposals which have an impact on the natural or built environment of the City in order to promote the health, safety and general welfare of the community; to ensure adequate parking, safe and accessible pedestrian and vehicular circulation; and to minimize traffic impact on City streets.

(Ord. of 12-23-03, § 1)

5420. Applicability. The following types of activities and uses require site plan review by the Planning Board:

5421. Any new industrial or commercial construction or expansion over two thousand (2,000) gross square feet or any new industrial or commercial construction or expansion requiring more than five (5) additional parking spaces;

5422. New multiple-family residential construction of three (3) or more units or expansion of existing multifamily residential structures resulting in the creation of one or more additional units.

5423. Any new construction or expansion of existing construction where a drive-thru window for any service including self-service is proposed; and any expansion of a structure presently containing a drive-thru; or any facility currently containing a drive-thru, at which the owner or operator of the drive-thru is altered or changed; or at which the drive-thru is closed for a period of 10 days or more and to be reopened.

5424. Any residential subdivision which is submitted under the subdivision control process;

5425. New industrial or commercial construction or additions less than two thousand (2,000) square feet if requiring a new curb cut or driveway or if substantially affecting existing internal circulation.

5426. Driveways in residential areas which require more than one new curb cut.

5427. Commercial or industrial ground signs.

(Ord. of 12-23-03, § 1; Ord. of 12-31-08, § 1)

5430. Procedures. Applicants for site plan approval shall submit seventeen (17) copies of the site plan to the Planning Board for distribution to City departments and commissions for their review. The Planning Board shall review and act upon the site plan, with such conditions as may be deemed appropriate and notify the applicant of its decision. In the event two (2) meetings have lapsed after the application for site plan approval is filed, without the Planning Board taking action on said site plan said Applicant may file a statement with the Board that the Board has received complete information in accordance with this Ordinance and has had adequate time to consider the Site Plan. Upon receiving said statement, the Planning Board shall act on said Site Plan at its next meeting, if said Board determines that the Board has, in fact, received complete information in accordance with this Ordinance. The decision of the Planning Board shall be a vote of a majority of the members of the Planning Board and shall be in writing. No building permit, for activities requiring site plan approval, shall be issued by the Inspector of Buildings without the written approval of the site plan by the Planning Board.

5431. Application for Building Permit. An application for a building permit to perform work as set forth in Section 5410 available as of right shall be accompanied by an approved site plan.

5432. Application for Special Permit or Variance. An application for a special permit or a variance to perform work as set forth in Section 5420 shall be accompanied by an approved site plan; in the alternative, any special permit or variance granted for work set forth in Section 5420 shall contain the following condition and cause the same to be written on such special permit or variance:

The work described herein requires the approval of a site plan by the New Bedford Planning Board pursuant to Section 5400 of the Zoning Ordinance. Any conditions imposed in such site plan approval shall also be conditions of this special permit/variance.

5433. Where the Planning Board approves a site plan "with conditions", and said approved site plan accompanies a special permit or variance application to the Board of Appeals, the conditions imposed by the Planning Board shall be incorporated into the issuance, if any, of a special permit or variance by the Board of Appeals.

5434. Where the Planning Board serves as the special permit granting authority for proposed work, it shall consolidate its site plan review and special permit procedures.

5435. The applicant may request, and the Planning Board may grant by majority vote of its' membership, an extension of the time limits set forth herein.

5436. No deviation from an approved site plan shall be permitted without modification thereof.

5437. Site plan approval does not constitute a certification that the proposed plan conforms to applicable zoning regulations, wetland regulations and/or any other City, state or federal requirements that must be obtained prior to implementation the of elements of the site plan.

(Ord. of 12-23-03, § 1)

5440. Preparation of Plans. Applicants are invited to submit a pre-application sketch of the proposed project to the Planning Department and are encouraged to schedule a pre-submission meeting with the Planning Department. Site Plans shall be submitted on 24-inch by 36-inch sheets. Plans shall be prepared by a Registered Professional Engineer, Registered Land Surveyor, Architect, or Landscape Architect, as appropriate. Dimensions and scales shall be adequate to determine that all requirements are met and to make a complete analysis and evaluation of the proposal. All plans shall have a minimum scale of 1" = 40'.

(Ord. of 12-23-03, § 1)

5450. Contents of Plan. The contents of the site plan are as follows:

5451. Plan sheets prepared at a scale of one inch equals forty (40) feet or such other scale as may be approved by the Planning Board. The plans are as follows:

5451.a. Site layout, which shall contain the boundaries of the lot(s) in the proposed development, proposed structures, general circulation plan for vehicles and pedestrians, drive-thru windows, curb cut locations, parking, fences, walls, walks, outdoor lighting including proposed fixtures, loading facilities, solid waste storage locations, and areas for snow storage after plowing. The first sheet in this plan shall be a locus plan, at a scale of one inch

equals one hundred (100) feet, showing the entire project and its relation to existing areas, buildings and roads for a distance of one thousand (1,000) feet from the project boundaries or such other distance as may be approved or required by the Planning Board.

5451.b. Topography and drainage plan, which shall contain the existing and proposed final topography at two-foot intervals and plans for handling stormwater runoff drainage.

5451.c. Utility plan, which shall include all facilities for refuse and sewerage disposal or storage of all these wastes, the location of all hydrants, fire alarm and firefighting facilities on and adjacent to the site, all proposed recreational facilities and open space areas, and all wetlands including floodplain areas.

5451.d. Architectural plan, which shall include the ground floor plan, proposed exterior building materials, treatments and colors and architectural elevations of all proposed buildings and a color rendering where necessary to determine the proposal's affect on the visual environment.

5451.e. Landscaping plan, showing the limits of work, existing tree lines as well as those tree lines to remain, and all proposed landscape features and improvements including screening, planting areas with size and type of stock for each shrub or tree, and including proposed erosion control measures during construction.

5451.f. Lighting plan showing the location and orientation of all existing and proposed exterior lighting, including building and ground lighting. The plan shall note the height, initial foot-candle readings on the ground and the types of fixtures to be used.

5452. The site plan shall be accompanied by a written statement indicating the estimated time required to complete the proposed project and any and all phases thereof. There shall be submitted a written estimate, showing in detail the costs of all site improvements planned.

5453. A written summary of the contemplated project shall be submitted with the site plan indicating, where appropriate, the number of dwelling units to be built and the acreage in residential use, the evidence of compliance with parking and

off-street loading requirements, the forms of ownership contemplated for the property and a summary of the provisions of any ownership or maintenance thereof, identification of all land that will become common or public land, and any other evidence necessary to indicate compliance with this Ordinance.

5454. The site plan shall be accompanied by drainage calculations by a registered professional engineer as well as wetland delineations, if applicable. Storm drainage design must conform to City of New Bedford subdivision regulations.

5455. The Planning Board may require a DIS as set forth in Section 5300, above.

5456. Certification that the proposal is in compliance with the provisions, if applicable, of the Americans with Disabilities Act and the Massachusetts Architectural Barriers Board.

(Ord. of 12-23-03, § 1)

5460. Waivers. The Planning Board may, upon written request of the applicant, waive any of the submittal or technical requirements of Section 5430 and 5440 where the project involves relatively simple development plans.

(Ord. of 12-23-03, § 1)

5470. Approval. Site Plan approval shall be granted upon determination by the Planning Board that the plan meets the following objectives: The Planning Board may impose reasonable conditions at the expense of the applicant, including performance guarantees, to promote these objectives. Any new building construction or other site alteration shall provide adequate access to each structure for fire and service equipment and adequate provision for utilities and stormwater drainage consistent with the functional requirements of the Planning Board's Subdivision Rules and Regulations. New building construction or other site alteration shall be designed in the Site Plan, after considering the qualities of the specific location, the proposed land use, the design of building form, grading, egress points, and other aspects of the development, so as to:

5471. Minimize: the volume of cut and fill, the number of removed trees six-inch caliper or larger, the length of removed stone walls, the area of wetland vegetation displaced, the extent of stormwater flow increase from the site, soil erosion, and the threat of air and water pollution;

5472. Maximize: pedestrian and vehicular safety to and from the site;

5473. Minimize obstruction of scenic views from publicly accessible locations;

5474. Minimize visual intrusion by controlling the layout and visibility of parking, storage, or other outdoor service areas viewed from public ways or premises which are residentially used or zoned;

5475. Minimize glare from vehicle headlights and lighting fixtures;

5476. Minimize unreasonable departure from the character, materials, and scale of buildings in the vicinity, as viewed from public ways and places.

5477. Minimize contamination of groundwater from on-site wastewater disposal systems or operations on the premises involving the use, storage, handling, or containment of solid and liquid wastes and hazardous substances;

5478. Ensure compliance with the provisions of this Zoning Ordinance.

5479. Minimize damage to existing adjacent public ways.

5479A. Promote orderly and reasonable internal circulation within the site so as to protect public safety and not unreasonably interfere with access to a public way or circulation of traffic on a public way in general.

(Ord. of 12-23-03, § 1)

5480. Lapse. Site plan approval shall lapse after one year from the final approval if a substantial use in accordance with such approved plans has not commenced except for good cause. Such approval may, for good cause, be extended in writing by the Planning Board upon the written request of the applicant, within this one-year period.

(Ord. of 12-23-03, § 1)

5490. Regulations. The Planning Board may adopt and from time to time amend reasonable regulations for the administration of these Site Plan guidelines.

(Ord. of 12-23-03, § 1)

5490A. Fee. The Planning Board may, from time to time, adopt reasonable administrative fees and technical review fees for site plan review.

(Ord. of 12-23-03, § 1)

5490B. Appeal. Any person aggrieved by a decision of the Planning Board rendered pursuant to Section 5400 may appeal such decision to the Zoning Board of Appeals as provided in M.G.L.A. c. 40A, § 8.

(Ord. of 12-23-03, § 1)

Location: 59 TARKILN PL **Parcel ID:** 130G 164 **Zoning:** IA **Fiscal Year:** 2021 **Account Number:**32860

Current Owner Information:

JAZ BRUSH U.S.A. INC

59 TARKILN PLACE

NEW BEDFORD , MA 02745

Current Sales Information:

Sale Date:

08/08/2018

Sale Price:

\$735,000.00

Legal Reference:

12529-115

Grantor:

CHKT LLC,

Card No. 1 of 1

This Parcel contains 3.0000 acres of land mainly classified for assessment purposes as IND WHS with a(n) WareHouse style building, built about 1987, having Conc Blk exterior, Metal and Tin roof cover and 14040 Square Feet, with 2 unit(s),total room(s),total bedroom(s)total bath(s), 0 3/4 baths, and4 total half bath(s).

Building Value:

448300

Land Value:

275500

Yard Items Value:

9300

Total Value:

733100

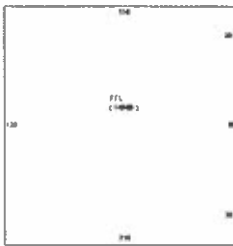

Fiscal Year 2021

Tax Rate Res.: 15.59

Tax Rate Com.: 32.76

Property Code: 401

Total Bldg Value: 448300

Total Yard Value: 9300

Total Land Value: 275500

Total Value: 733100

Tax: \$24,016.36

Fiscal Year 2020

Tax Rate Res.: 16.16

Tax Rate Com.: 33.59

Property Code: 401

Total Bldg Value: 408300

Total Yard Value: 9300

Total Land Value: 275500

Total Value: 693100

Tax: \$23,281.23

Fiscal Year 2019

Tax Rate Res.: 16.47

Tax Rate Com.: 34.84

Property Code: 401

Total Bldg Value: 399400

Total Yard Value: 9300

Total Land Value: 275500

Total Value: 684200

Tax: \$23,837.53

Disclaimer: Classification is not an indication of uses allowed under city zoning.
This information is believed to be correct but is subject to change and is not warranted.



Map Prepared By:
City of New Bedford
Management Information Systems
January 2020

Print Year 2020
This printed map should be used for planning
and assessment purposes only

Map: 130G-1

**City of New Bedford
Massachusetts**



1 inch = 80 feet
80 0 80 Feet

Legend

- Water Bodies
- Town Boundary
- Engineering Lot Number
- Lot Area
- Easement
- Planned Subdivision
- Combined Parcel
- Master Parcel Linking to Assessing DB
- Associated Parcels

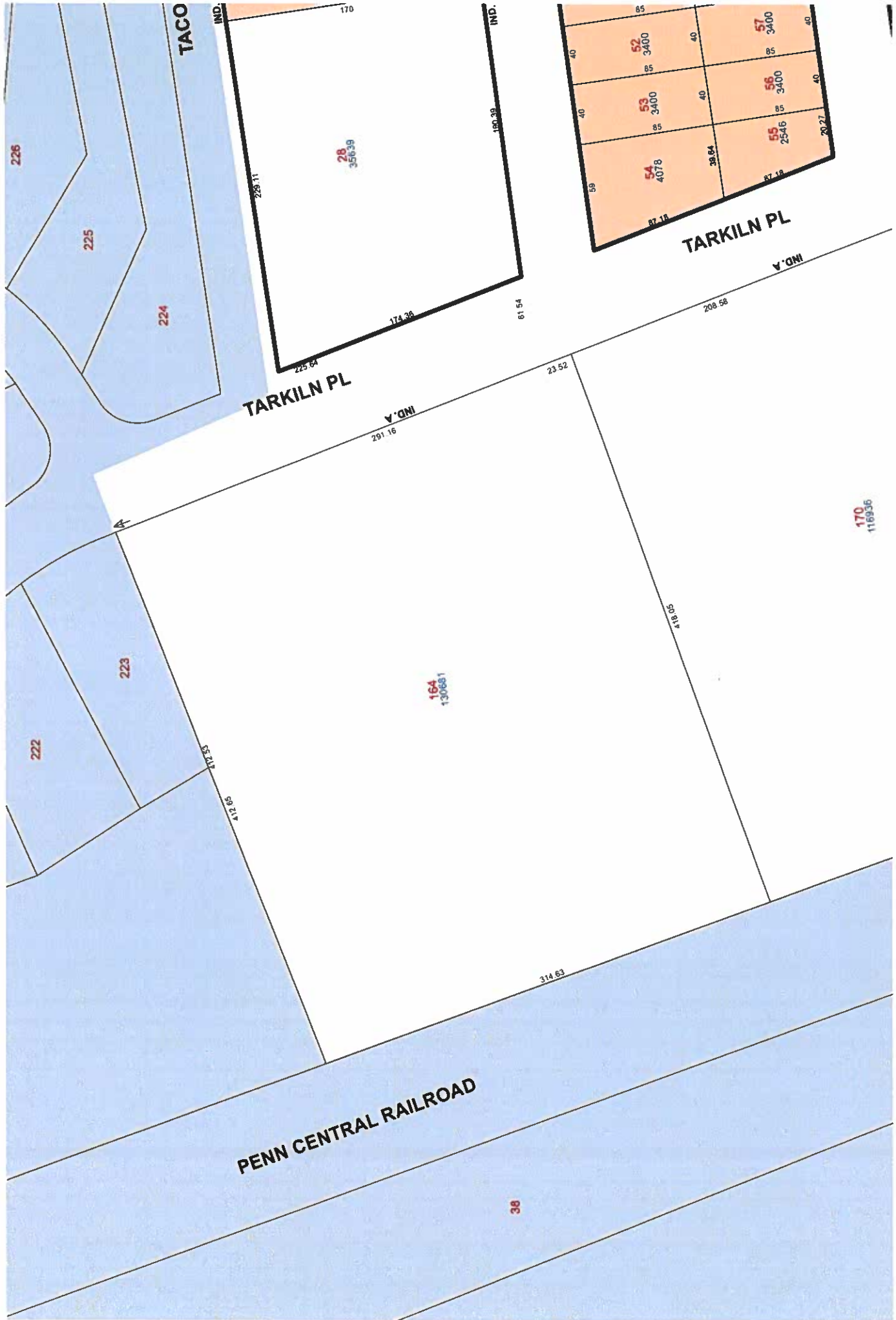

59 Tarkiln Place

5,000sf Commercial Addition

Legend

📍 JAZ USA, Inc

Google Earth

Data SIO, NOAA, U.S. Navy, NGA, GEBCO
Imagery Landsat / Copernicus

Tarkiln HW PL

Tarkiln HW PL

100 ft

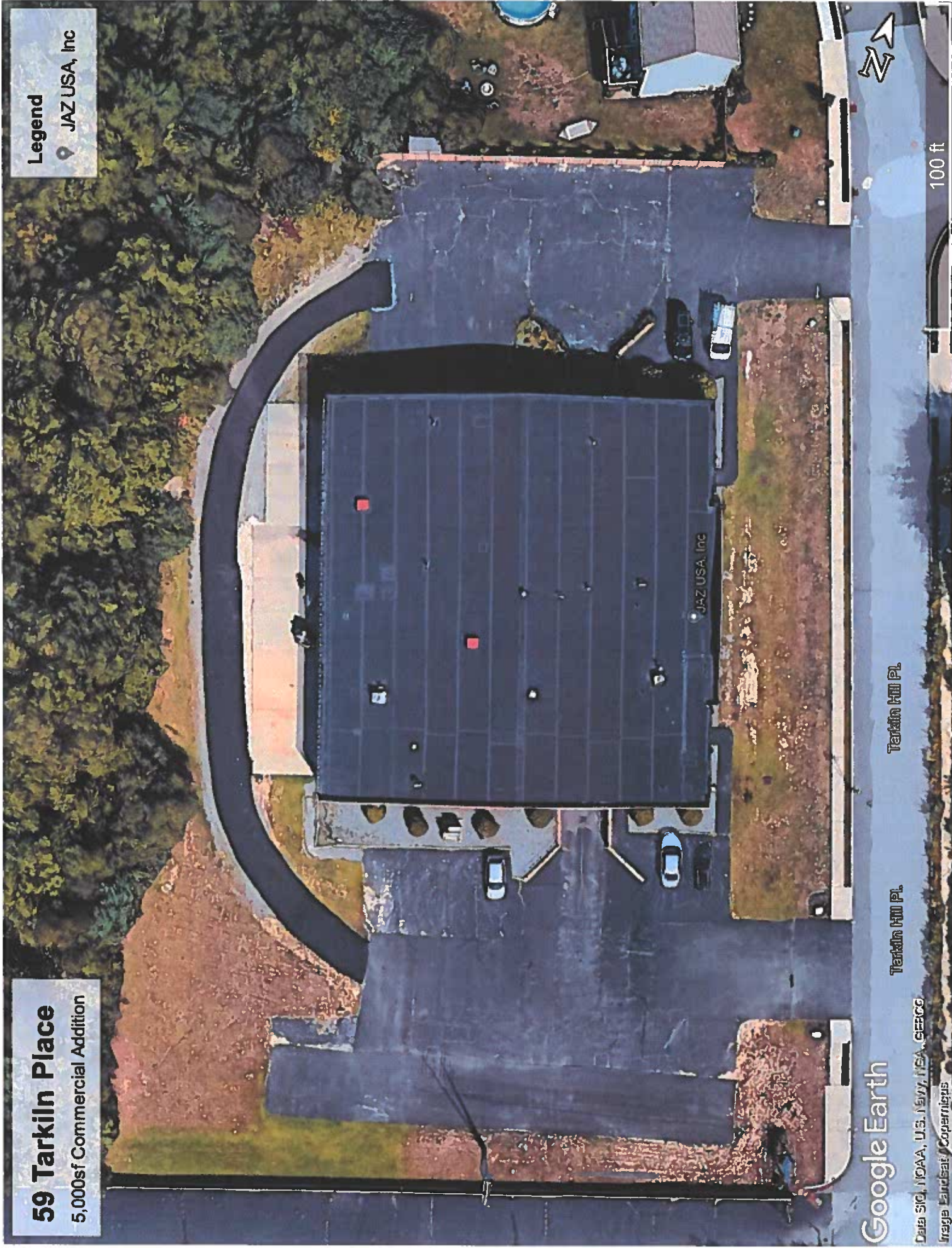

59 Tarkiln Place

5,000sf Commercial Addition

Legend

📍 JAZ USA, Inc

Google Earth

Data SIO, NOAA, U.S. Navy, NGA, GEBCO
Image Landsat / Copernicus

80 ft

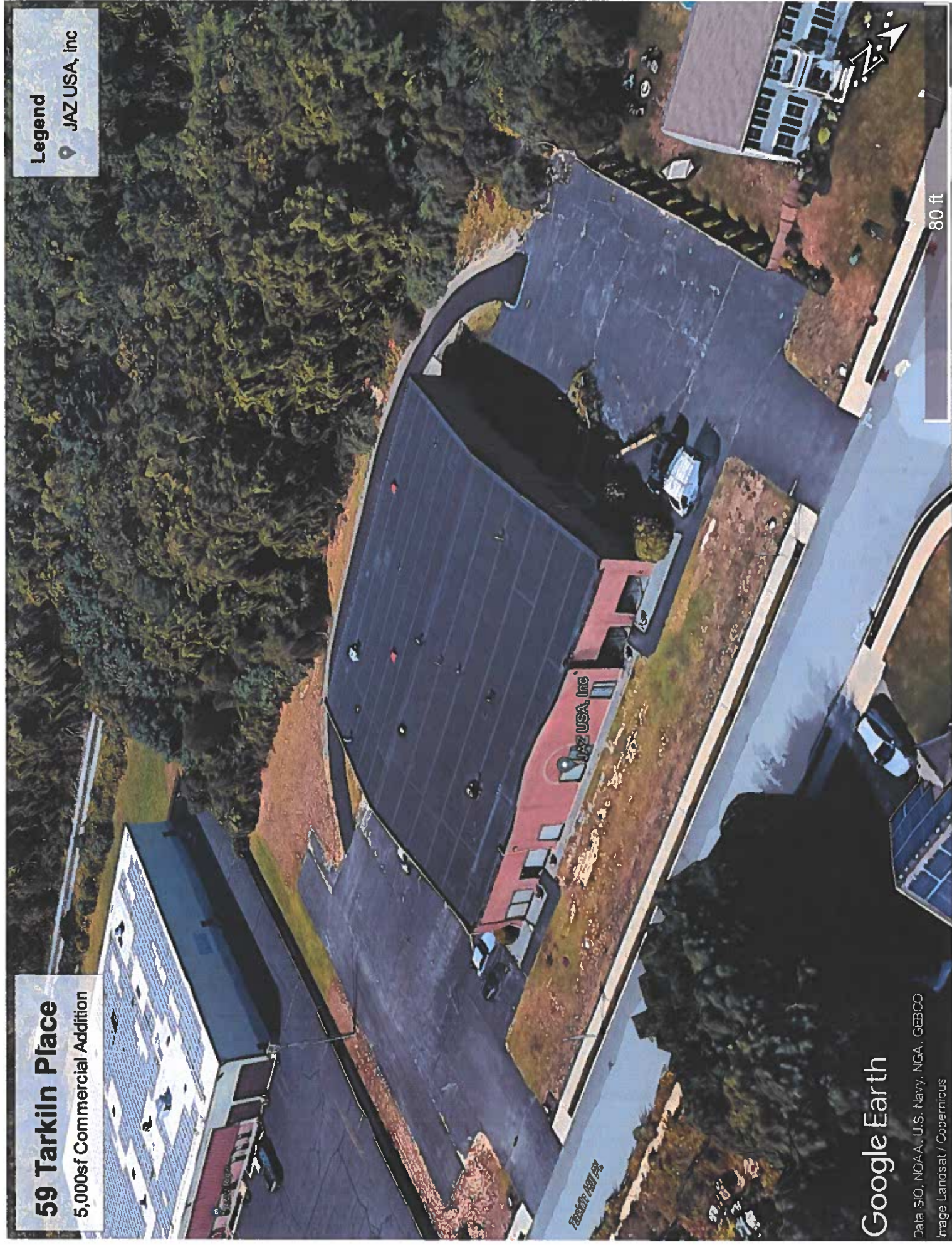

59 Tarkiln Place

5,000sf Commercial Addition

Legend

JAZ USA, Inc

Google Earth

Data SIO, NOAA, U.S. Navy, NGA, GEBCO
Image Landsat / Copernicus



59 Tarkiln Place

5,000sf Commercial Addition

JAZ USA, Inc

Legend

JAZ USA, Inc

Google Earth

Data SIO, NOAA, U.S. Navy, NGA, GEBCO
Imagery Landsat/Copernicus

60 ft



Image capture: Oct 2019 © 2021 Google

New Bedford, Massachusetts



Street View - Oct 2019



Image capture: Oct 2019 © 2021 Google

New Bedford, Massachusetts



Street View - Oct 2019

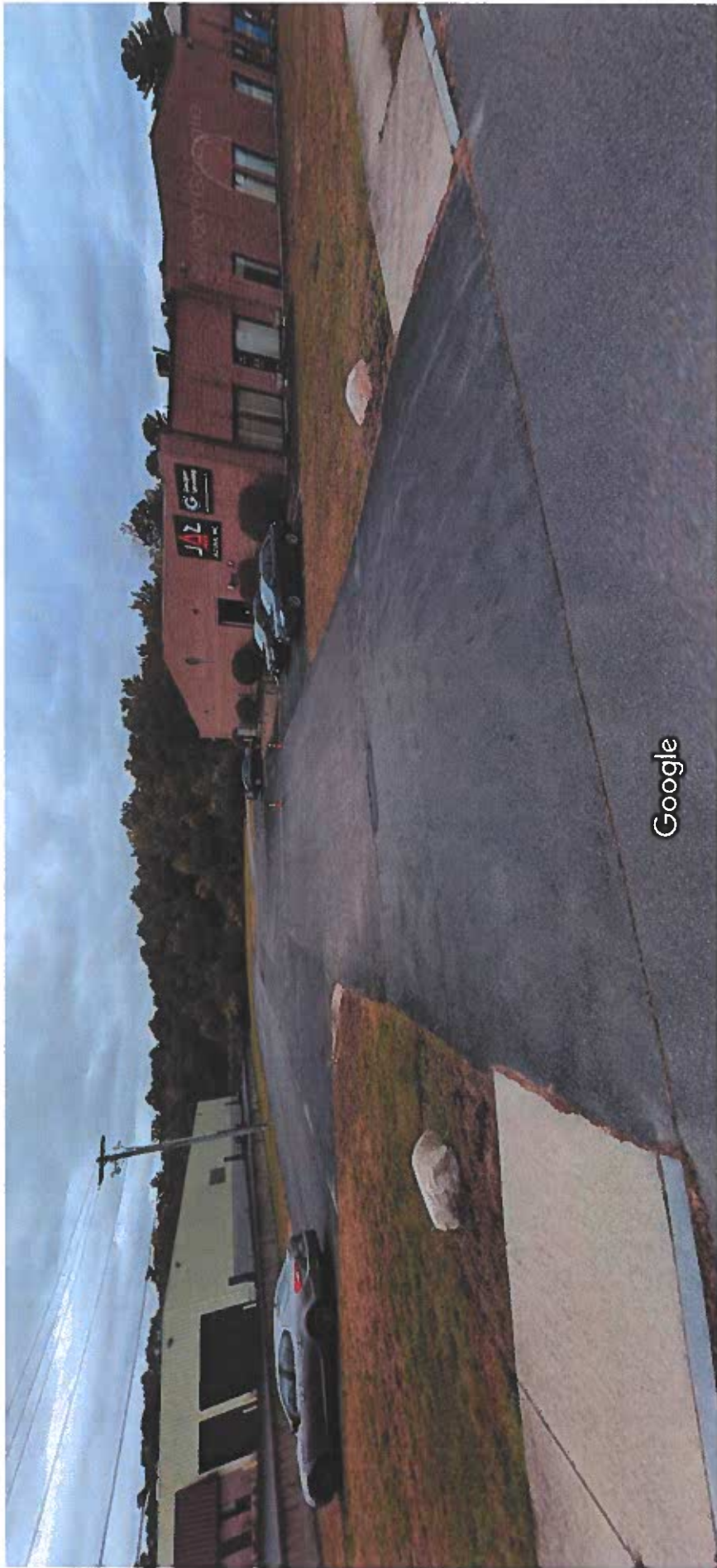

Image capture: Oct 2019 © 2021 Google

New Bedford, Massachusetts



Street View - Oct 2019

100 Tarkiln Hill Pl.



Image capture: Aug 2012 © 2021 Google

New Bedford, Massachusetts



Street View - Aug 2012

SCALE: 1:37500

— ZONING DATA —	
INDUSTRIAL A	
DESCRIPTION	REQUIREMENTS
LOT AREA	5,000 S.F.
MINIMUM FRONT YARD SETBACK	10 FEET
MINIMUM SIDE YARD SETBACK	5 FEET
MINIMUM REAR YARD SETBACK	25 FEET
MINIMUM FRONT SETBACK	25 FEET
MINIMUM SIDE SETBACK	25 FEET
MINIMUM REAR SETBACK	25 FEET
MINIMUM SETBACK	100 FEET
MINIMUM LOT COVERAGE	7 %
MINIMUM LOT COVERAGE OF BUILDINGS	30 %
MINIMUM LOT COVERAGE	30 %
— PARKING REQUIREMENT —	
MINIMUM USE: WAREHOUSE (17,500 S.F.)	—
ONE SPACE PER 1,000 S.F. OF GROSS FLOOR AREA. UP TO 1000 S.F. OF GROSS FLOOR AREA MAY BE EXEMPTED FROM THE REQUIREMENT.	
MINIMUM USE: OFFICE (1,500 S.F.)	—
ONE SPACE PER 200 S.F. OF GROSS FLOOR AREA.	

TOTAL PAGING SPACES PROVIDED • 19 SPACES

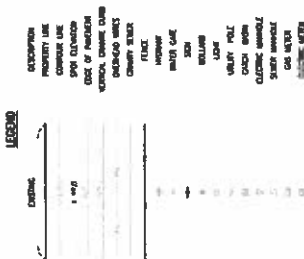

SILVER MAP 1:905 101 164
AZ PAPER U.S.A., INC.
8 LAFAYETTE PLACE
NEW YORK, NY 10020-7403
TEL 212 693 1200 FAX 212 693 1201
WWW.SILVERMAP.COM

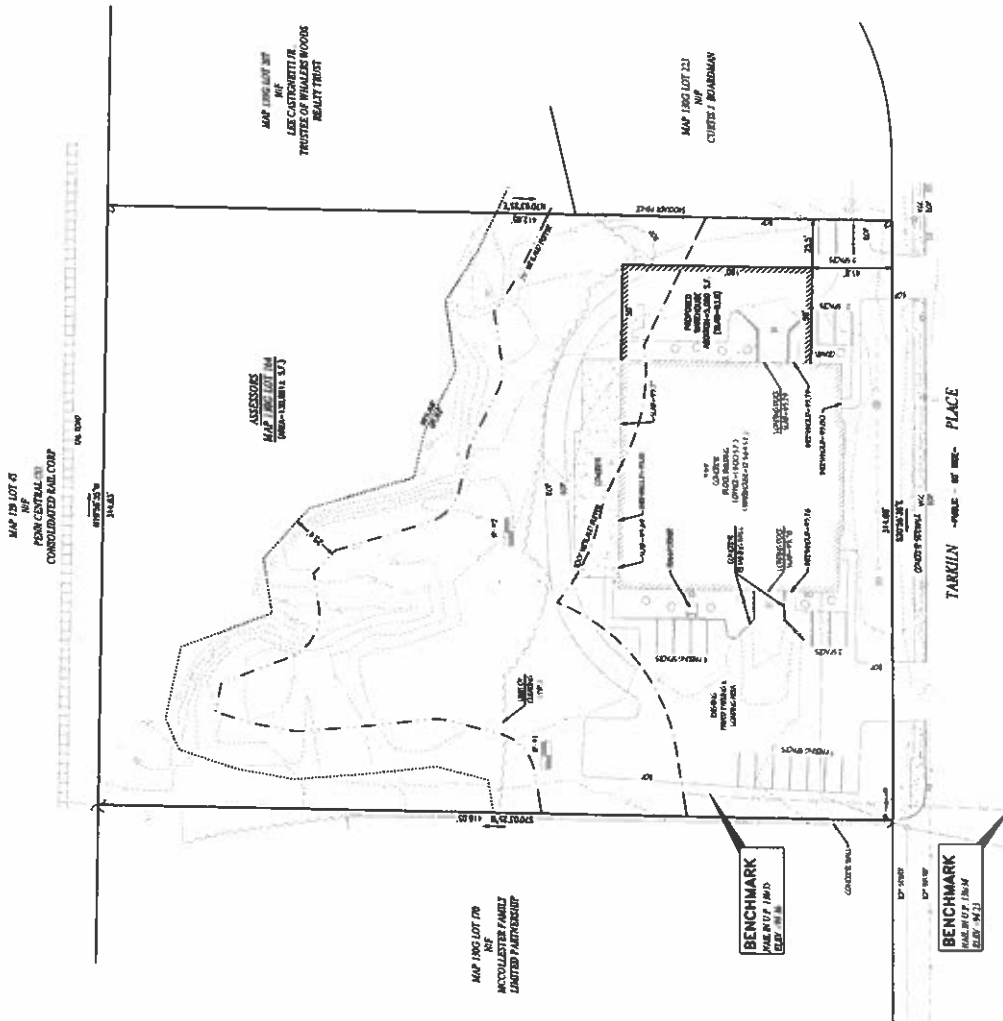
[illegible]

133-101

CONCEPTUAL SITE PLAN
59 TARKILN PLACE
ASSESSORS MAP 130G LOT 164
NEW BEDFORD, MASSACHUSETTS
APR 2018

DATE: JULY 7, 2021
SCALE: 1"=30'
JOB NO. 18-391



FARLAND
CORP.

21 VENTURA DRIVE
DARTMOUTH, MA 02747
P.508.717.3470

- ENGINEERING
- SITING
- LAND SURVEYING
- DEVELOPMENT

ORDERED BY: SB
DESIGNED BY: CAC
CHECKED BY: BLM

REVIEWS

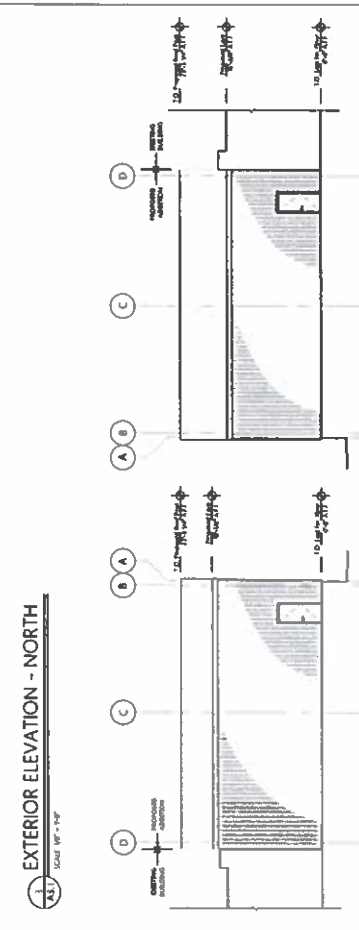
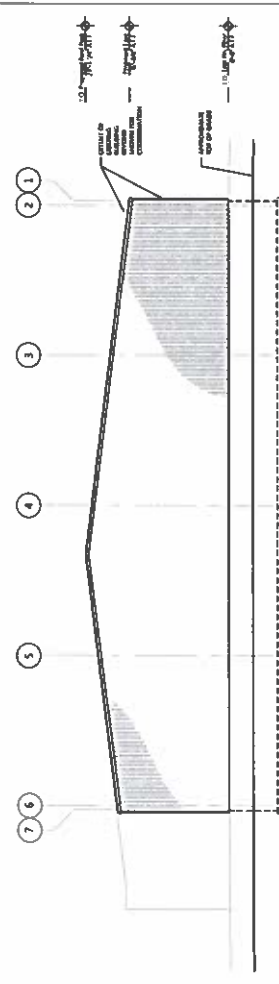
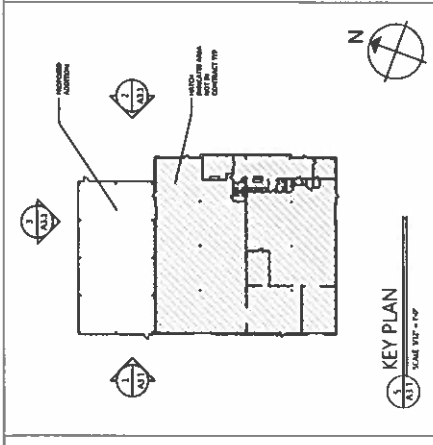

Drawing Status:
**PRELIMINARY
 DESIGN**
 NOT FOR CONSTRUCTION

JAZZ
 SURFACE EXPERTS

Client:
 JAZZ USA - Warehouse Addition
 5110 Westpark Drive
 New Bedford, MA 02745

Project:
 Warehouse Addition - Proposed
 Floor Plan

Scale	1/8" = 1'-0"
Date	8/20/2021
Job Number	11004
Drawn By	CSB
Checked By	MBD

A1.1

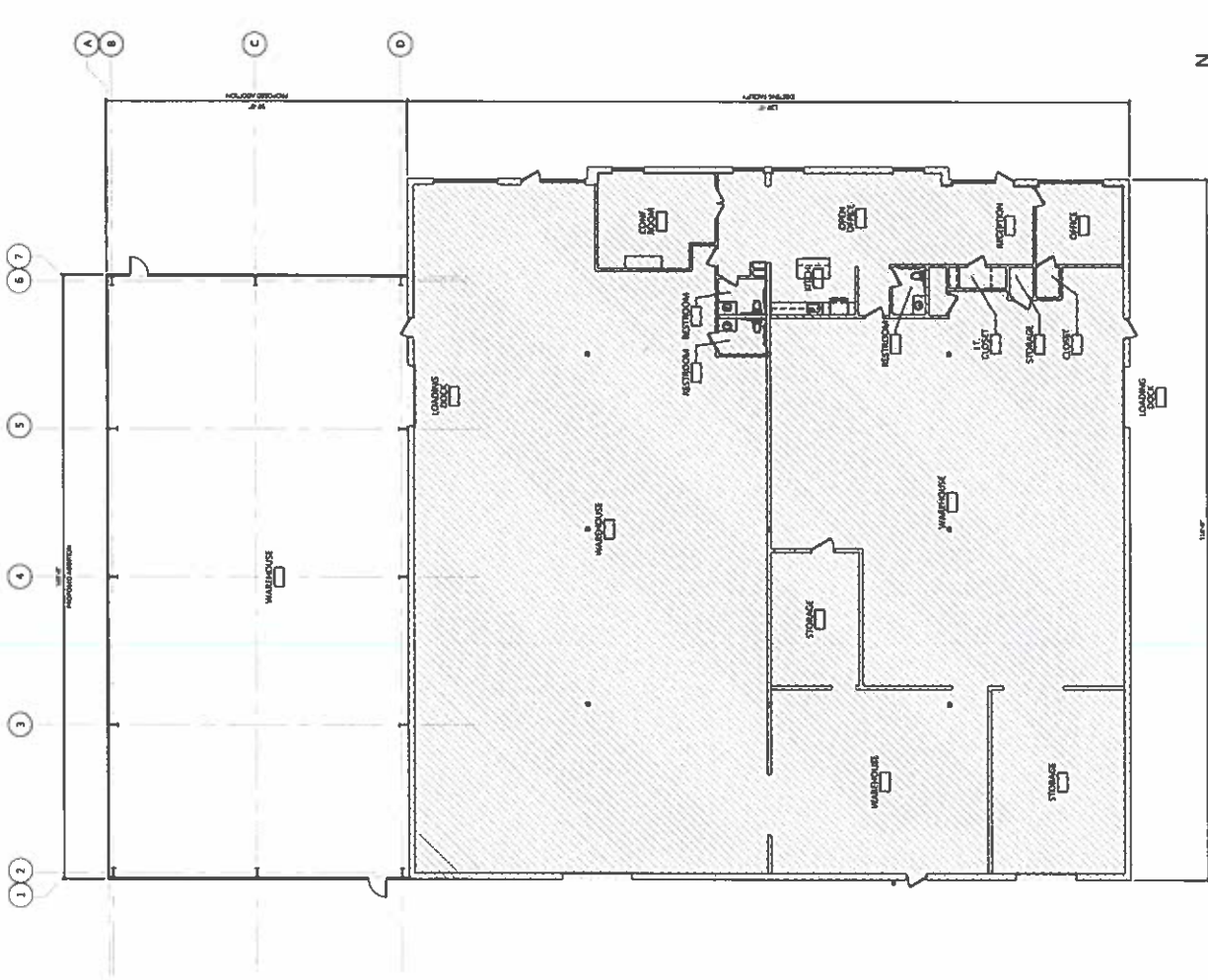

PROPOSED FLOOR PLAN
 (Scale: 1/8" = 1'-0")